THE ABERDEEN ANGUS JOURNAL

ESTABLISHED 1919

DEDICATED EXCLUSIVELY TO THE EMPIRE BUILDING WORLD'S GREATEST BEEF BREED

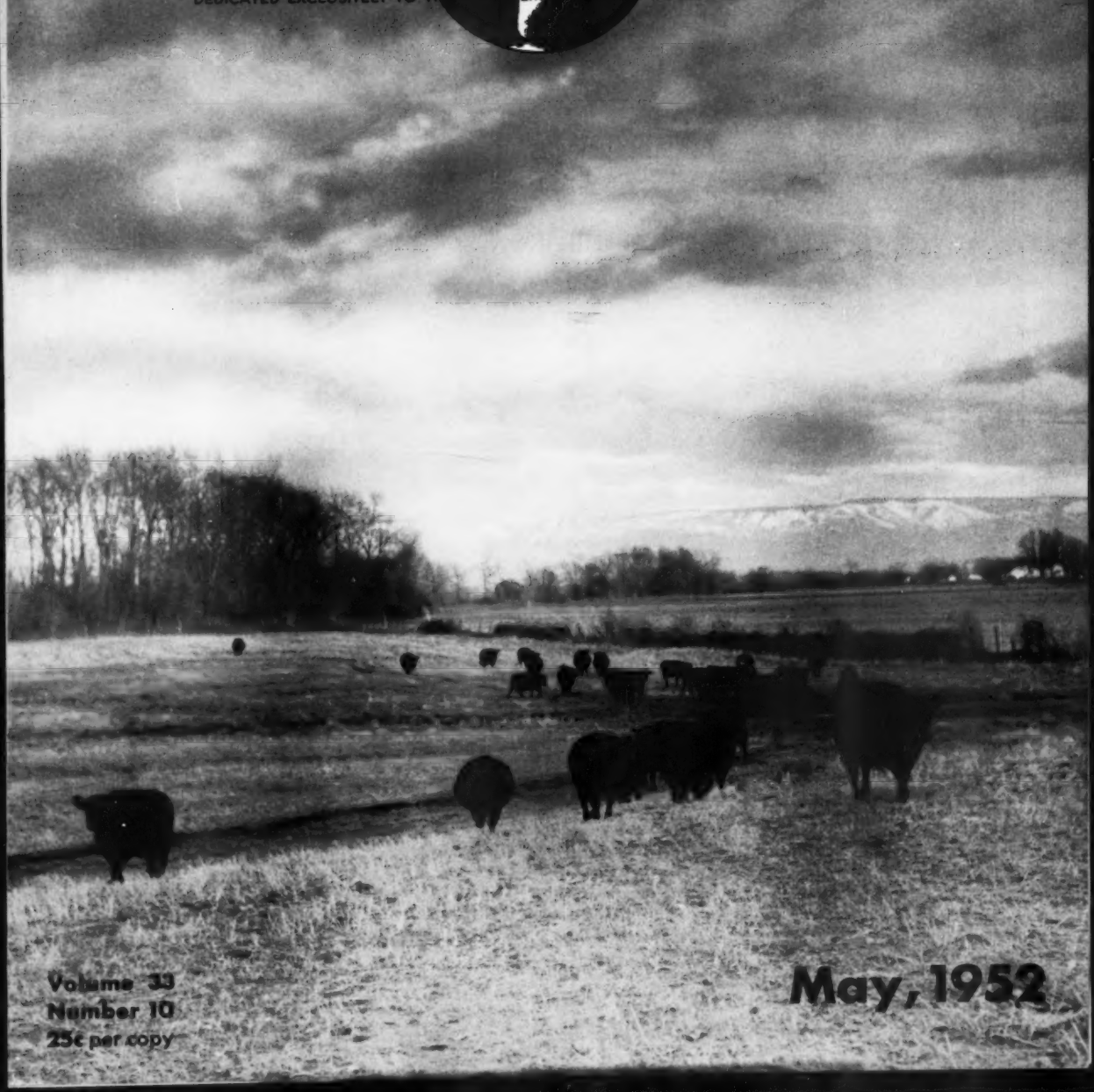

Volume 33
Number 10
25¢ per copy

May, 1952

Tolan Breeding Produces Winners

Talking about Herd Bulls, we picture here, Four in Service—

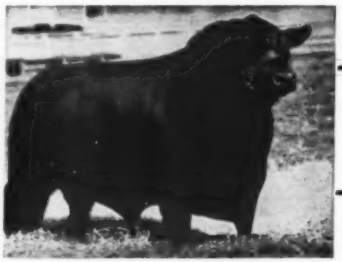

Eileenmere 500th

Our Two
1946—INTERNATIONAL—1950
Grand Champions in Service

Eileenmere 1050th

The 500th

1946 International Grand Champion, his daughter the 1946 International Grand Champion Female. He sired Eileenmere 1032d the 1949 International Grand Champion Bull; sired 5 First Prize Get of Sires at the International and his get have won 32 out of 33 times shown at the Major Shows.

The 1050th

1950 International Grand Champion Bull.

Not Shown are

Eileenmere 1100th

and

Eileenmere 1062d

also in service.

Quality Bardolier 3d

Undefeated bull of the 1952 Winter Fair Circuit, Phoenix, Denver, Fort Worth and Houston shows, at which we won 40 Firsts and several Senior, Junior and Reserve Championships among our winnings. Sired the undefeated Pair of Females at the 1950 Shows.

Eva's Bandolier Lad

Phenomenal Platinum Cross Bull, sire of many First Prize Winners as well as Junior Champion and Reserve Champion Female at the 1950 International. The sire of Quality Bardolier 3d, many times champion and sire of the undefeated Pair of Females at the 1950 Shows.

OUR 1952 SALE DATES

John Tolan, Tex Spitzer and Frank Thornton will sell

Monday & Tuesday, September 1 - 2, 1952, Illinois State Fairgrounds, Springfield

You can expect to buy the usual Tolan Quality in this offering.

OUR NEXT

Cattleman's Holiday Sale, November 29, 1952

At the Fox Valley Sale Pavilion, St. Charles, Illinois.

J. Garrett Tolan Farms Pleasant Plains, Illinois

KINLOCH FARM

Our Quality Foundation Sale on October 28th

will feature the GET and SERVICE of

Eileenmere 1029th

And Also the Service of the Most Talked About Young Bull in America

Kinlochmere 23d 1254261

THE 1951 INTERNATIONAL JUNIOR CHAMPION

Many of the country's leading cattlemen, after looking over the 23d at Chicago told us that he was the most impressive young bull they had ever seen.

Some of the things which impressed them in Kinlochmere 23d were: Tremendous depth and thickness; Remarkable length and depth of quarter; Great fleshing qualities and wonderful "feel"; Short legs, properly placed, with adequate bone; An excellent head and great masculinity; A stylish carriage and an easy powerful stride; A great impression of balance and of being well knit and smoothly blended.

A "Quality Foundation" female bred to Kinlochmere 23d might be one of the best herd-improving investments you could possibly make.

...Plan Now to Be With Us on October 28th...

You Are Always Welcome At Kinloch

Mr. and Mrs. Lee D. Butler, Owners

28 Miles South of Fredericksburg on Route 17

DR. J. D. (Jake) FORTENBERRY, Manager

SUPPLY, VIRGINIA

Table of Contents for May 1952

Aberdeen-Angus Bulletin 72
Agriculture 70
Brook-Shahan Sale 134
Champion Female at Inland Empire Sale 156
Coal County Breeders Sale 148
Coming Field Days 222
Coming Sale Dates 220
Chicago Market 80
Editorial 76
Foreign News 102
For the Ladies Only 92
Goose Creek Farms Sale 174
Head Inland Empire Association 172
Iowa Blue Grass Sale 212
Junior Breeder 75
Last Minute Flashes From Washington 78
Late Sale Dates 138
Lawrence-Randolph County 208
Lyon Angus Farm Sale 160
Nebraska Holds First Futurity 94
North Central Breeders Sale 148
North Dakota Sale 121
North Dakota Winter Show 96
Notes from the Fieldmen 72
Reed Production Sale 158
Running Water Means More Production 82
Show and Fair Dates 222
The Exchange 138
Texas—Our Fastest Growing Angus State 60
Texas Shows 84
There is No Substitute for Thickness 74
The Place of the Purebred Breeder in the Range Cattle Business 59
E. W. Thompson Ranch Sale 130
Twenty-Five Years Ago 81
University of Vermont's First Beef Herd 68
What I Hear from Others 71
Your Veterinarian Says 86

Index to Advertisers—244-245

ABERDEEN-ANGUS CATTLE

We are completely sold out of yearlings—male and female—at this time. We take this to mean approval of our production and are thankful and grateful to the buyers, many of them are repeat buyers. Our 1951 calf crop, now in process of development, is the best crop of calves we have produced to date. They will be ready for sale in the fall.

Six breeding bulls are in active service in our herd and we keep five or six prospects coming on to replace a herd sire if that becomes necessary. If you need a good herd sire, maybe we have what you desire. We have Bandolier, Eileenmere, Sunbeam bloodlines. Beefmaker 21st is our senior herd sire, now in his eleventh year, son of Ever Prince of Sunbeam. We have grandsons of Eventuation of Page, Master Page, Evader's Quality Bardolier. Blackcap Barry, Black Bardolier, two sons of imported Prince of Rowley and five sons of the great bull, Beefmaker 34th. Twenty odd descendants of Barbaramere 2d, a Blackcap Miosie, are in the cow herd, including daughters and granddaughters of Eileenmere 85th; and five granddaughters of Eileenmere 487th, the "Wonder Bull." Also, we have Erichoe Barbiconie 797306 bred in the Scripps herd, a half-sister of the bull, Eva's Bandolier Lad 845653. She had a bull calf by Beefmaker 134th now being developed by us. Bandolita, sired by Blackcap Barry, also had a bull calf in 1951 sired by Beefmaker 134th.

Revolution 81st and Erica Marie 9th 434227 produced the dam of Prince Sunbeam 29th. The cow Elbania 535652, calved May 10, 1937, has been in our herd since a yearling. She is a granddaughter of Revolution 81st and Erica Marie 9th. May 29, 1951, she dropped a bull calf sired by Beefmaker 106th.

Our cattle have been profitable to their owners and are dependable for good calves. Any good livestock farmer can afford Beefmaker cattle.

C. E. REED, 4114 E. Central Ave., WICHITA 6, KANSAS

Telephone No. 68313 Residence; No. 53868 Farm

1952

The Aberdeen-Angus Journal

WEBSTER CITY, IOWA

FRED HAHNE PRINTING CO. ..... Publisher
DICK HAHNE ..... Editor
GAY QUAMMEN ..... Advertising Manager
JEAN BRANDRUP ..... Business Manager
COLIN KENNEDY ..... Feature Editor
GEORGE VEST ..... Junior Breeder Editor
JAMES DUNLAP ..... Assistant Editor
JAY RICHTER ..... Washington Flashes
NEIL SKAU ..... Chicago Markets
DR. J. W. BAILEY ..... Veterinarian Column
JAMES NEIGHBOURS ..... Contributing Editor
OTTO V. BATTLES ..... Contributing Editor
Los Olivos 6, California

W. M. BARTON ..... Buffalo 2, New York
421 Chamber of Commerce Building
E. H. ANDERSON ..... Missouri and Southwest
Chillicothe, Missouri
M. W. BONEY ..... Iowa, Nebraska, Minnesota, Dakotas
Box 740, Storm Lake, Iowa
H. H. JAMES ..... Illinois, Indiana, Wisconsin
Norwood Heights, Decatur, Illinois
CY CRANE ..... Tennessee and Southeast
1711 Glen Echo Road, Nashville, Tennessee

Entered as Second-class matter October 25, 1919, at the Post Office at Webster City, Iowa, under act of March 3, 1897.

Subscription price to all points in United States $2.00 per year; Canada, $3.00 per year; all other foreign points $3.00 per year.

Copyright 1949
By The Aberdeen-Angus Journal

OUR COVER PICTURE

This month the Pacific Northwest is the locale of the JOURNAL cover picture. The cows pictured are part of the herd of Smith & Nelson of Walla Walla, Washington.

Our June issue will cover in story and pictures some representative herds in Washington, Oregon and Idaho. One of the potentially great fields for Aberdeen-Angus expansion the Northwest is an interesting and colorful country. We are sure you will like the series on this newer Doddie country.

HIDEAWAY SALE

JUNE 9, 1952

R. L. S. BLACK PRINCE, #877516 (Reference Sire)

Black Prince of Sunbeam 504521	Black Peer of St. Albans	Erie Revolution	Blackcap Revolution Again
			Elga Elliott 29
		Blackcap Glencarnock 8	Faultless Pass
			Blackcap Betty of Page
	Pride 17 of Sunbeam	Playman of Sunbeam	Plowman
			Elmland Jessie 2
		Elsy's Pride Elnor	Blackwood Eric
			Elsy's Pride E. 4
Erica Marie 4 of Sunbeam 569525	Revolution of Sunbeam	Revolution 100	Blackcap Revolution
			Elga Elliott 29
		Elga Marshall 9	Revolution 7
			Elga Elliott 29
	Erica Marie 9	Earl Eric Marshall	Earl Marshall
			Eutheria 2
		Erica Marie 7	Enlow Eric
			Erica Marie 2

A seven-eighths brother of Prince Sunbeam 29. He started too late in his breeding career ever to reach the heights attained by his illustrious brother. Everyone agrees he's a great bull, and his calves are the right kind and develop and produce the way you want them to.

★ The following daughters of R.L.S. Black Prince are in this sale: ★

HIDEAWAY GAMMER ELEASA 2, #1418952

Dam: Gammer Elina of Harcarse, #1170913	Julius of Bleaton 970195	Ballocky Bellringer	Jubilerie of Douneside
			Bellora of Ballochy
		Jubilee of Bleaton	Planet of Ballindalloch
			Jessamine of Bleaton
	Eleasa 2nd of Harcarse 859059	Jasper of Harcarse	Erebus of Lethen
			Beloved Maid of Harcarse
		Eleasa of Harcarse	Black Lascar of Dercultich
			Gammer Elissa

HIDEAWAY BARBAROSA 7, #1418944

Dam: Reverie's Barbarosa, #931628	Prince Sunbeam 29 629408	Black Prince of Sunbeam	Black Peer of St. Albans
			Pride 17 of Sunbeam
		Erica Marie of Sunbeam	Revolution 81
			Erica Marie 9
	Barbarosa Sunbeam 6 747052	Black Prince of Sunbeam	Black Peer of St. Albans
			Pride 17 of Sunbeam
		Barbara of Rosemere 100	Prizemere 32
			Barbara of Rosemere 33

HIDEAWAY BLACKCAP BESS 3, #1316116

Dam: Blackcap Bess 35 of Ada, #878218	Barmar Escort 2 505238	Barmar Quality	Quality Marshall 3
			Barbara Marshall 8
		Prizenora 100	Escort Marshall 3
			Prizenora 2
	Blackcap Bess of Ada 438460	Glencarnock Revolution 6	Blackcap Revolution
			Eveline of Page
		Blackcap Bess Glencarnock	Blackcap Revolution
			Blackcap Bessie 3 of Page

HIDEAWAY BLACK JESTRESS 8, #1316113

Dam: Hideaway Black Jestress 2, #1035140	Hideaway Bandolier 9 646122	Blackbird Bandolier of Anoka 12	Blackbird Bandolier of Page
			Blackbird Progress of Anoka
		Blakeford Majesta	Andelot Pride Ladd
			Blackcap Empress 158
	Black Jestress of Anoka 4 858704	Bandolier of Anoka 10	Blackbird Bandolier of Page
			Barbara of Rosemere 47
		Black Jestress 15	Plantation Harry 2
			Black Jestress 13

20 Daughters ——— Will Sell ——— 3 Sons

See Pages 12 and 13

Fooks Angus Farms

CAMDEN ARKANSAS

Another Great Bull is Added to Our Herd Bull Battery By Retiring Oak Ridge Prince 30th From the Show Ring

Calved September 17, 1948

The American Aberdeen-Angus Breeders' Futurity

Winnings as a Senior Yearling

Reserve Grand Champion, Arkansas State Fair, Little Rock. (His older half brother, Oak Ridge Prince 5th, being the Grand Champion.)

First, Livestock, San Antonio, Texas.
Second, Oklahoma State Fair, Tulsa.
Second, Livestock, Fort Worth, Texas.
Second, Livestock, Houston, Texas.
Second, Texas State Fair, Dallas.

Winnings as a Two Year Old

Grand Champion, Arkansas State Fair, Little Rock.
Grand Champion, Louisiana State Fair, Shreveport.
Grand Champion, L. S. U. Livestock, Baton Rouge.
Senior Reserve, Livestock, Houston.
Second Class, Texas State Fair, Dallas.
Second Class, Livestock, San Antonio.
Third Class, American Royal, Kansas City. (1st and 2d place, two year old bulls were Grand Champion and Reserve Champion of the Show.)

Oak Ridge Prince 30th

A son of Prince Revolution A Bar A, the bull that was reserve Champion of the 1946 National Angus Show and Sale in Chicago, selling for $14,500.00 as a Senior calf and at that time, a record breaking price for a bull calf at his age. The cattle that we have been showing for the past two seasons have been sired by Prince Revolution A Bar A, and have done remarkably well in the Show Ring.

The Dam of Oak Ridge Prince 30th is a straight bred St. Albans Blackbird Progress cow. This cow is an intensely bred Earl Marshall cow, tracing back to that great bull four times and her dam being one of the great show cows in the old St. Albans herd. Blackbird Progress 2d of St. Albans individually is a great cow and has been one of our good producers. One of her daughters, a full sister to Oak Ridge Prince 30th, was first prize winner at the Futurity, also the Missouri State Fair and Illinois State Fair, and also Champion female at several of the Eastern shows, and was sold to the Shadow Isle farms for a good price. We also showed another full sister to Oak Ridge Prince 30th very successfully as a senior heifer calf and have retired her to our breeding herd. This great cow, Blackbird Progress 2d of Lake Albans, also has another outstanding young bull calf that is in our show barn that you will be hearing from more in the future.

Oak Ridge Prince 30th has done very well for us in the Show Ring for the past two seasons. He has been regarded by many experts as being one of the thickest, deepest, and most compact bulls out for the last two years, and carries this tremendous body on very good legs. He is also a very good flashy headed bull. To further guarantee his conformation, here are the winnings of Oak Ridge Prince 30th.

With the individuality and breeding that Oak Ridge Prince 30th has, we predict a great future here at Fooks Angus Farms. The first calves by Oak Ridge Prince 30th are arriving now, and they guarantee him more of being a great bull.

Angus "Folks" are always welcome at "Fooks" Angus Farms

Private Treaty Sales at all Times

JIM ALLEN, Manager

ARTHUR FERGUSON, Herdsman

It's Calving Time at Glencarnock!

The spring calves are arriving daily—and what calves! Sired by Raona's Bardolier 25th, Raona's Prince 11th, and our junior herd sire, Glencarnock Bardolier 12th. They are the kind of calves that have made the Glencarnock reputation of individuality plus breeding famous . . . and a statement we are mighty proud to make.

An Intensely BARDOLIER-BANDOLIER Bred Bull

A Regrettable Loss—

- *A Great Breeding Bull!*
- *A Prepotent Sire!*
- *An Outstanding Individual!*

The loss of a great breeding bull is one of the heartaches in the cattle business. The 25th's influence will long be felt in the Glencarnock herd, where many of his outstanding daughters graze our pastures. The last calves of the 25th will be in this year's crop of calves. We will have quite a few more daughters of the 25th with their first calves this year.

Plan a Trip to Glencarnock...

And see the herd . . . the cows . . . the calves and the herd bulls that are in service. We would enjoy having you visit us anytime.

VISITORS ARE ALWAYS WELCOME AT

GLENCARNOCK STOCK FARMS

"Constructively bred for Breed Improvement"

JAMES W. McGREGOR, Owner, ADA, MINNESOTA

Four of the "Breed

Raona's Prince Eric 18th 1382042

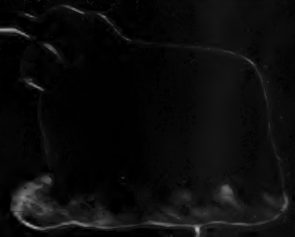

The RAONA-GRAND RIVER

Saturday, June 14th, 1952 . . . . at Raona

Raona's Bardolier 88th 1417964

Calved April 9, 1951

Sire:
Raona's Bardolier 8th
826823

Dam:
Blackcap of Clar-O-Bea
1035642

Raona's Bardolier 2d
681777

Ericaline of Woodlawn
540958

Raona's Bardolier 8th
826823

Blackcap of Raona 18th
779483

Black Bardolier 480883

Juara Erica 33d 504885

Proud Boy 13th 461427

Ericaline 2d 498786

Raona's Bardolier 2d
681777

Ericaline of Woodlawn
540958

Burgess Eston 3d
573014

Blackcap of Woodcote
75th 508794

Bardolier of Anoka
Black Bardella
Elluna's Revolution 2d
Juara Erica 8th
Revolution 30th
Jones' Palmer Pride 2d
Mr. Dooley 3d
Erica 41st of Greenview
Black Bardolier
Juara Erica 33d
Proud Boy 13th
Ericaline 2d
Eston of Quality
Miss Burgess B. 5th
Briand of Woodcote
Blackcap of Woodcote 65th

A son of our herd bull, Raona's Bardolier 8th, in fact, a double bred "8th" bull. We can definitely recommend this bull, since we have owned many of his ancestors. This bull is young, but, he's the type that builds great cow herds, and he has the quality that make a great breed. Another "Breed Builder".

RAY SMITH, Manager
Raona Farms
Williamston, Michigan

For Catalogs and Hotel

Ralph and Ona B. Wadley, 930 Roxburg Road, East Lansing, Michigan

Also See Page 32

Builders" Selling!

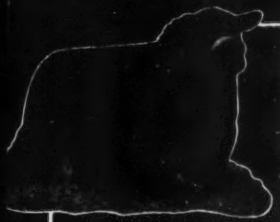

Black Bardolier G. R. 26th 1313494

Calved September 15, 1950

Sire: Black Bardolier G. R. 910964	Black Bardolier 480883	Bandolier of Anoka 462299	Blackbird Bandolier of Page
			Barbara McHenry of Anoka
		Black Bardella 460791	Bardell Martin 2d
			Blackbird Quality Lot
	Rebellion's Blackcap 642237	Fountain Glen Rebellion 40th 553842	Rebellion of Fountain Glen
			Fountain Glen Elcap
		Fountain Glen Blackcap 39th 569455	Rebellion of Fountain Glen
			Fount. Glen McH. Blkcp 6th
Dam: Hother's Eva Electra 846204	Kedar Bandolier 570422	Bandolier of Anoka 462299	Blackbird Bandolier of Page
			Barbara McHenry of Anoka
		Keepsake Forever 517818	Bandolier of Anoka
			Keepsake of Wildwood
	Eva Electra 626684	Evader of Wildwood 517823	Bandolier of Anoka
			Eva Bandolier
		Even Electra 473962	Bardell Martin 2d
			Electra of Hatton 3d

Here's a "Phenomenal Bardolier" line bred to Bandolier of Anoka. By a top breeding son of Black Bardolier, and from a daughter of the 1940 International Junior Champion. This bull is ready for service. He's thick, deep, rugged, plenty of size and good bone. We think he's definitely a "Breed Builder".

'BREED BUILDERS" SALE

on Route M 47 . . . Williamston, Michigan

King Bardolier G. R. 8th 1313484

Calved June 5, 1950

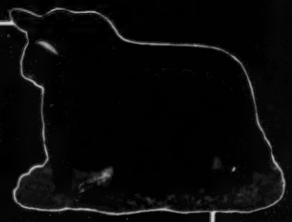

Sire: King Bardolier G. R. 2d 794615	Black Bardolier 480883	Bandolier of Anoka 462299	Blackbird Bandolier of Page
			Barbara McHenry of Anoka
		Black Bardella 460791	Bardell Martin 2d
			Blackbird Quality Lot
	Queen of Lynnwood 38th 635518	Broadus Blackmar 4th 477450	Broadus Blackmar
			Broadus Blackbird 58th
		Margaret Neal 2d 418077	Black King of Longview 2d
			Margaret Neal
Dam: Blackbird Bardella G. R. 6th 1016883	Black Bardolier 3d 555236	Bandolier of Anoka 462299	Blackbird Bandolier of Page
			Barbara McHenry of Anoka
		Black Bardella 460791	Bardell Martin 2d
			Blackbird Quality Lot
	Blackbird Grenada G. R. 2d 646729	El Katif of Doonholm 537627	Prince Benson of Doonholm
			Elinka of Doonholm
		Black Bardella 2d 499760	Bandolier of Anoka
			Black Bardella

Another ready for service "Breed Builder", tracing three times to Bandolier of Anoka. His dam is sired by a full brother to Black Bardolier, and his second dam is out of a full sister to Black Bardolier. Here's intensification of the blood of Black Bardolier. He's good headed, short legged and thick.

eservations, Please Write:

r J. J. Hendren, Grand River Stock Farm, Fowlerville, Michigan

ALEX LYONS, Manager
Grand River
Webberville, Michigan

For Sale—

Herd Bull Prospects Extraordinary!

Sunbeam

Great Oaks Prince Black 2d

An extremely heavy boned, masculine bull with a lot of rear quarter and a deep, massive body. His dam, by Bandolier of Anoka 10th, is also the dam of Great Oaks Blackmar 8th, one of our featured herd sires here at Great Oaks. This calf was shown only once. At the Michigan State Fair he was second prize senior bull calf and a member of the first prize junior get of sire group. If you need a bull that will put bone and ruggedness on your females, here's one that should do it.

Sire: Bardoliermere 10th 1155806	Eva's Bandolier Lad 845653	Barbarian Grenadier G. R.
		Eva Bandolier
	Ellunamere 3d 722893	Elleenmere 85th
		Elluna Erica 2d
Dam: Globe Hill Blackbird 2d 536225	Kanimura 4th of Briarcliff 477330	Briarcliff Protester
		Krishna of Page
	Briarcliff Blackbird 99th 471318	Briarcliff Prudent
		Briarcliff Blackbird 22d

Bardolier

Great Oaks Bardoleenmere 7th

One of the strongest fronted bulls you will ever run across. He has a perfect Aberdeen-Angus bull head, short in his neck, straight and deep with extreme smoothness in his fleshing. As a senior calf, he stood third at the Illinois State Fair, second at Wisconsin, and fifth at Ohio. He would make a very creditable showing in the senior yearling class this year. If you need improvement in the heads and style of your calves, come and see this bull.

Sire: Prince Quality M. B. 1063836	Prince Quality of Sunbeam 744657	Prince Sunbeam 29th
		Queen 24th of Sunbeam
	Brookside Barbara K. 609467	Brookside Blackcap Bard
		Barbara K. 4th
Dam: Blackbird of Prospect 2d 910446	Bandolier of Anoka 10th 585879	Blackbird Bandolier of Page
		Barbara of Rosemere 47th
	Blackbird McGregor 14th 605025	Burgess Bandolier of Anoka
		Blackbird Progress of Anoka

In addition to the two bulls listed above, we have other outstanding young bulls on offer. Many of them are half brothers to the bulls above and some of them have show records. Included in the group is a son of Great Oaks Blackmar 8th that stood second in the senior bull calf class at the 1950 International. If you are in need of a top young bull, we are sure you can find one to your liking in this group.

Great Oaks Bandolier Review Sale

TUESDAY, OCTOBER 7th, 1952

Plans are now well under way for our fourth annual sale and even at this early date it is readily apparent that our offering this year will far exceed those in the past. Most of the female offering will be daughters of Prince Quality M. B. and Bardoliermere 10th and at least twenty-five of them will sell guaranteed in calf to Black Bardolier of Den-Mor, first prize senior bull calf and reserve junior champion at the 1951 International, the National Western in Denver, the Southwestern Exposition in Fort Worth, and the Houston Fat Stock Show. At least half the females offered will be popular families including Blackcap Bessies, Maid of Bummers, Aberlour Lucys, Hartley Elines, Hartley Katinkas, Anoka Barbara Roses, etc. Watch future issues of the Journal for detailed advertising, write us for a catalog, and plan now to attend.

Great Oaks Stock Farms

HOWARD L. McGREGOR, Owner
ROBERT W. WILLIAMS, Manager

Rochester, Michigan

Herdsmen: JOHN SHERIDAN / CHARLES DULZO

Warner Grove Farms

GREENVILLE • OHIO

BREEDERS OF PUREBRED LIVESTOCK • REGISTERED ABERDEEN-ANGUS BEEF CATTLE

General Black C. S.

Son of General of Page, and out of a Blackbird Bandolier of Page dam. Sire—1946 International Light Weight steer over all breeds. 1948 International reserve grand champion female.

A Breeding Herd
of
Select Blood Lines
and Individuality

★

Eileenmere 1500th

Son of Eileenmere 500th and out of a Bandolier of Anoka 7th dam. Full brother of Blackcap Tolan 150th. Sire—1950 International first junior yearling bull and reserve junior champion. 1951 Grand Champion bull Ohio State Fair.

Eileenmere 1500th W. G. 6th 1151230

Calved February 16, 1949

GRANDSON of EILEENMERE 500th and BLACK BARDOLIER

A great individual and a great breeding bull. These dams have dropped calves to his service. A wonderful group of calves, marking his sire as a prepotent producer of bulls and heifers.

Blackmere of Elkton 696605 Granddaughter of Epponian 8th of Rosemere and Eileenmere 100th.	Bull calf, October 25, 1950
Blackcap Bess 2d of Wilton 737286 Daughter of Bandolier 20th of Wilton.	Heifer calf, March 28, 1951
Elaine W. G. 10th 1004460 Daughter of General Black C. S. and Elaine 24th.	Heifer calf, May 5, 1951
Antelope Monarca 13th 750520 Double granddaughter of Eileenmere 85th. Dam of Eileenmere M. B. 777th.	Heifer calf, June 9, 1951
Blackcap W. G. 4th 1075378 Granddaughter of Bandolier of Anoka.	Heifer calf, June 23, 1951
Enchantress W. G. 5th 908176 Daughter of General Black C. S. and Enchantress C. 31st.	Bull calf, July 23, 1951
Barbara McHenry K. 788431 Dam of 1948 International Reserve Grand Champion Female.	Heifer calf, September 10, 1951
Elaine 74th 638691 Daughter of Creswell Pride General and Elaine 24th.	Heifer calf, September 12, 1951
Pride of Wilton 23d 1059361 Daughter of Bandolier 44th of Wilton.	Bull calf, September 30, 1951
Erianna W. G. 4th 1075379 Granddaughter of Bandolier of Anoka and Maple River Erianna 6th.	Bull calf, October 3, 1951
Eboreva Rose of Bates 627361 Daughter of Envious Blackcap B. 6th.	Heifer calf, October 3, 1951
Elaine 64th 599836 Double bred granddaughter of Eileenmere 32d.	Heifer calf, October 9, 1951
Blackbird W. G. 6th 836933 Daughter of General Black C. S.	Heifer calf, January 24, 1952
Erianna W. G. 882790 Granddaughter of Black Bardolier, Envious Blackcap B. 6th and Erianna B. 2d.	Heifer calf, January 27, 1952
Blackcap Fandie T. 46th 696161 Daughter of Eileenmere 190th.	Heifer calf, February 3, 1952
Enchantress W. G. 10th 1184317 Daughter of Eileenmere 1500th and Enchantress C. 31st.	Heifer calf, February 3, 1952
Erica Harrison C. 877205 Granddaughter of Black Prince of Sunbeam and Eileenmere 32d.	Bull calf, February 10, 1952
Elba Finlarig W. G. 2d 908177 Daughter of General Black C. S.	Heifer calf, February 14, 1952
Elaine W. G. 10th 1004460 Daughter of General Black C. S. and Elaine 24th.	Bull calf, March 17, 1952

EILEENMERE 1500 W. G. 6th was 1950 International Reserve Junior Champion.
1951 Grand Champion Bull, Ohio State Fair.

You are invited to visit the farm and see this bull and his calves.

VISITORS ALWAYS WELCOME

Dan T. Warner, Owner 140 Patterson Road **Dayton 9, Ohio**

HIDEAWAY SALE

JUNE 9, 1952

PRINCE SUNBEAM 370, #1034739 (Reference Sire)

Prince Sunbeam 29 629408	Black Prince of Sunbeam	Black Peer of St. Albans	Erie Revolution
			Blackcap Glencarnock 8
		Pride 17 of Sunbeam	Playman of Sunbeam
			Elsy's Pride Elnor
	Erica Marie of Sunbeam	Revolution 81	Blackcap Revolution
			Pride of Ash Row
		Erica Marie 9	Earl Erie Marshall
			Erica Marie 7
Everetta of Sunbeam 523180	Black Peer of St. Albans	Erie Revolution	Blackcap Revolution Again
			Elga Elliott 29
		Black Glencarnock 8	Faultless Pass
			Blackcap Betty of Page
	Ever Erica 3	Broadus Blackcapper 2	Maple Leaf Eric
			Blackcap E
		Evergood 14	Blackcap Kid
			Evergood 6

Study his pedigree carefully. You'll find it hard to beat. You will be impressed with the type and uniformity of his calves. He's destined to make a great name for himself.

★ The following daughters of Prince Sunbeam 370 are in this sale: ★

HIDEAWAY MISS BUMMER 9, #1418954

Dam: Hideaway Miss Bummer 3, #965495	Hideaway Bandolier 9 646122	Blackbird Bandolier of Anoka 12	Blackbird Bandolier of Page
			Blackbird Progress of Anoka
		Blakeford Majesta	Andelot Pride Lad
			Blackcap Empress 158
	Miss Burgess B. 14 566889	Envious Blackcap B. 6	Envious Marshall 3
			Blackcap Lassie B. 9
		Maid of Rose Hill	Elgon Marshall 2
			Maid of Bummers

HIDEAWAY BARBAROSA 6, #1316122

Dam: Hideaway Barbarosa, #965494	Hideaway Bandolier 9 646122	Blackbird Bandolier of Anoka 12	Blackbird Bandolier of Page
			Blackbird Progress of Anoka
		Blakeford Majesta	Andelot Pride Lad
			Blackcap Empress 158
	Barbarosa Sunbeam 5 744637	Black Prince of Sunbeam	Black Peer of St. Albans
			Pride 17 of Sunbeam
		Barbara R. of Sunbeam	Revolution of Sunbeam
			Barbara of Rosmere 100

HIDEAWAY QUEEN 5, #1316119

Dam: Queen 108 of Sunbeam, #846848	Black Prince of Sunbeam 504521	Black Peer of St. Albans	Erie Revolution
			Blackcap Glencarnock 8
		Pride 17 of Sunbeam	Playman of Sunbeam
			Elsy's Pride Elnor
	Queen 53 of Sunbeam 533692	Barbarian of Rosemere 88	Prizemere 32
			Barabara of Rosemere 44
		Queen of Sunbeam	Eston of Elm Hill
			Glen Avon Queen 2

HIDEAWAY BLACK JESTRESS 9, #1316118

Dam: Black Jestress of Anoka 4, #858704	Bandolier of Anoka 10 585879	Blackbird Bandolier of Page	Glencarnock Revolution 6
			Blackbird Harrison 6
		Barbara of Rosemere 47	Idolmere 4
			Metz Miss Barbara
	Black Jestress 15 572100	Plantation Harry 2	Woodlawn Hero
			Glenrose Ames 2
		Black Jestress 13	Revolution 40
			Black Jestress 7

10 Daughters — Will Sell — 1 Son

See Page 5

HIDEAWAY SALE

JUNE 9, 1952

PRINCE G OF SUNBEAM, #778870 (Reference Sire)

Prince Sunbeam 29 629408	Black Prince of Sunbeam	Black Peer of St. Albans	Erie Revolution
			Blackcap Glencarnock 8
		Pride 17 of Sunbeam	Playman of Sunbeam
			Elsy's Pride Elnor
	Erica Marie of Sunbeam	Revolution 81	Blackcap Revolution
			Pride of Ash Row
		Erica Marie 9	Earl Eric Marshall
			Erica Marie 7
Georgina 2 of Sunbeam 458216	Blackcap Bob of Sunbeam	Proud Marshall of Sunbeam	Evotion Marshall
			Pride Perfection 22
		Blackcap Jessie 5	Blackwood Eric
			Blackcap Jessie
	Georgina Brown	Permit 9	Eileenmere 4
			Prudence of Cr. Plains 2
		Georgina of Glencarnock	Elma Park Bandmaster
			Gadie

Prince G of Sunbeam is one of the outstanding producing sons of Prince Sunbeam 29. His record in the Ellerslie dispersion sale is well known. His sons and daughters are regularly selling in the top brackets, and their get are doing equally well. Several heifers in this sale will carry his service.

★ The following daughters of Prince G of Sunbeam are in this sale: ★

HIDEAWAY EVERGREEN 7, #1418932

Dam: Evergreenmere 19, #1047898	Eileenmere 500 699155	Eileenmere 85	Eileenmere 32
			Enchantrene
		Edwina 7 G.M.	Maid's Belmore
			Edwina 5 G.M.
	Evergreen 69 of Greenview 498795	Elbyron	Rodney 3
			Elbina 4
		Evergreen 57	Blackcapmere 38
			Evergreen 45 C

HIDEAWAY GEORGINA P 3, #1418933

Dam: Georgina of Prospect 2, #870669	Bandolier of Anoka 10 585879	Blackbird Bandolier of Page	Glencarnock Revolution 6
			Blackbird Harrison 6
		Barbara of Rosemere 47	Idolmere 4
			Metz Miss Barbara
	Georgina of Portfolio 2 678621	Massbach Portfolio	Kendell
			Blackbird Port 2
		Georgina of Woodlawn	Proud Boy 13
			Dark Georgina 2

HIDEAWAY PROTEST PRIDE, #1418939

Dam: Protest Pride of Great Oaks, #1133493	Bethel Black Mar Jr. 554172	Bethel Black Mar	Briarcliff Mariner
			Blackbird Glencarnock 15
		Bethel Mignonne 2	Boxer of Briarcliff
			Briarcliff Mignonne 3
	Priority Lady 626676	Bandolier of Anoka	Blackbird Bandolier of Page
			Barbara McHenry of Anoka
		Pride Protest Lady	Quality Marshall
			Pride Protest 6

Come to the farm at Chester, New Jersey, Sunday afternoon and look at the cattle — also partake of a little refreshment with your friends.

Write for a catalogue to: William G. Mennen
345 Central Avenue, Newark 4, New Jersey

Attend Eastern Sale Circuit

Connecticut Invitation Sale, Madison, Connecticut	June 6
Mahrapo Farms Sale, Mahwah, New Jersey	June 7
Hideaway Sale, Chester, New Jersey	**June 9**
Alimar Farms Sale, Sybertsville, Pennsylvania	June 10

See Page 5

TALLCORN

ABERDEEN-ANGUS BREEDERS' ASSOCIATION

8th Annual Auction

Largest District Angus Auction in U. S

Grand Total, 289 Head

An Afternoon and

Here is the Story in Brief . . .

76 Impressive Bulls

75% of Them 15 Months or Older

27 Young Cows

With Calves by Side

45 Young Bred Cows

Close to Calving

48 Bred Heifers

Choice First Calf Heifers

66 Open Heifers

Very Attractive and Choice

Many of the BRED and OPEN HEIFERS will be SOLD in GROUPS.

Auction will be held in the sale pavilion of the MARSHALLTOWN LIVESTOCK AUCTION located on South 18th Avenue, east side of City. Splendid Cafe in pavilion where best of meals will be served at all hours on sale day.

The Tallcorn sale has always been a large one but this time it is larger than ever. Certainly, in a sale where large numbers are sold buyers will find many bargains. Greatly improved quality this time, better selling condition and by far the best bloodlines we ever sold. Remember the Tallcorn Auction is never a high selling auction but one where buyers obtain value received. A clean bill of health goes with every mature animal for T. B. and Bang's, any of them can be shipped anywhere. We certainly are proud of the bloodlines this time and the catalog will show such popular tribes as Bessie, Heroine, Barbara Woodson and many other of the best selling and most sought after families. So make plans now to attend this outstanding event.

ANNUAL MEETING and BANQUET:

The annual meeting and banquet will take place the night before the auction, Sunday, May 25th at Hotel Tallcorn in Marshalltown, Iowa. A most interesting program has been arranged and everyone is cordially invited.

Auctioneers:
J. E. HALSEY and C. G. MASON

M. W. BONEY, for the Aberdeen-Angus JOURNAL

Cattle Consigned by 48 Leading

JAMES R. STEPHENSON, Reinbeck, Iowa
3 Cows with Calves at side and 6 Bred Heifers. Six bred to Eileenmere 1093d 1367577 a $30,000.00 bull and 3 bred to Bandoliermere 43d 1136519. Grand pedigrees including a Heroine.

GARNETT G. WEST & SONS, Altoona, Iowa
3 Bulls, 5 Cows with Calves by side and 5 Bred Heifers. Seven are bred to Bandoliermere 43d 1136519 and 3 bred to the $30,000.00 Eileenmere 1093d. Tops in breeding and individuality.

CHARLES WALTEMEYER, Melbourne, Iowa
1 Bull and 1 Open Heifer. The heifer is a Bessie, originating from "Smoke" Meier's. Get busy on this Bessie heifer.

ROY M. KOSTER & KOSTER & SCHMITZ, Gladbrook, Iowa
6 Bulls and 5 Open Heifers. Always top individuals backed by the good Koster breeding.

ERNEST BRENIMAN & SON, Brooklyn, Iowa
3 Cows with Calves by side and 3 Bred Cows. This time Brenimans are releasing some of their top cows carrying services of the famous herd bulls.

JOHN W. BAILEY & SON, Marshalltown, Iowa
5 Cows with Calves by side and 12 Open Heifers. A top consignment from one of Central Iowa's best herds. Be sure and check them cause they will be outstanding.

MAX PICKARD, Melbourne, Iowa
5 Bulls, 2 Cows with Calves by side, 1 Bred Cow, 2 Bred Heifers and 4 Open Heifers. This young breeder comes forth with a swell consignment.

FLECK and VANDER WERFF, Sully, Iowa
1 Bull and 5 Open Heifers. Always grand cattle come from this firm and they will be among the tops when the sale is over.

MEIER BROS., Melbourne, Iowa
5 Bulls, 1 Cow and Calf, 3 Bred Cows, 3 Bred Heifers and 2 Open Heifers. "Smoke" is really cutting loose a grand bunch of pedigrees this time including a Barbara Woodson.

ORVILLE AVES, Melbourne, Iowa
1 Cow and Calf, 1 Bred Cow, 1 Bred Heifer and 1 Open Heifer. Featuring the breeding services of the new $4,000.00 herd bull Eileenmere 487 T. H. 2d P. H.

WARREN SOORHOLTZ, Melbourne, Iowa
3 Bred Cows, 6 Bred Heifers and 2 Open Heifers. Featuring the service of the new outstanding herd bull Bessie's Eileenmere of W. 2d, purchased last December in International Show Window Sale.

MR. & MRS. G. S. LANNOM, Jr., Grinnell, Iowa
1 Bull and 6 Bred Heifers. Featuring breeding services of Erica's Lad son of Queen's Lad 100th, half brother to the Supreme Champion of the 1951 Futurity Black Conquestor.

North Central Iowa Angus Breeders hold their Annual Sale at Mason City, Iowa, Tuesday, May 27th, the Day Following the Tallcorn Sale. Plan to Attend Both Sales.

For the Catalog address:

Clair G. Mason & Son, *Sale Managers*

Marshalltown, Iowa, Monday, May 26

"Buy 'em at Marshalltown and Buy 'em Cheaper"

Selling as 267 Lots

Representing Many Top Breeders of the Tall Corn District . . . . . .

Please Keep This Schedule in Mind
Females start Selling at 12 NOON Sharp
Bulls to start Selling at 7:00 P. M. Sharp

Evening Auction

Breeders in Tallcorn Association

HARRY T. YOUNG, Prairie City, Iowa
4 Bulls. These bulls will be tops in breeding and tops in individuality. Young's cattle are always good.

ALBERT J. RUOPP & SONS, Marshalltown, Iowa
1 Cow and Calf, 5 Bred Cows and 3 Open Heifers. Practical cattle from a practical herd.

WALTER & J. R. WILKINSON, Marshalltown, Iowa
24 Bred Cows and 6 Bred Heifers all very close to calving. Always the heaviest consignor to the Tallcorn Sale. Beautiful individuals, most of them carrying service of BLACK PRINCE 7th of ANGUS VALLEY.

R. J. HADLEY, New Providence, Iowa
2 Bred Heifers, 2 Open Heifers. All sired by the great Hadley herd sire Bandolier Eldor 23d. McHenry breeding in heifers.

ROY A. RITTER & SONS, Reasnor, Iowa
3 Bulls, 1 Cow and Calf, 4 Open Heifers. Cattle from this good Jasper County herd always go out and make money.

LOREN EMKE, Toledo, Iowa
2 Bulls and 6 Open Heifers. A Tama county herd coming fast to the front. Emke's cattle go to the good herds at sale time.

S. A. BROOKS & SON, Ames, Iowa
2 Bulls and 2 Bred Heifers. Steve always dips down in his small herd and consigns some good ones.

VERNON L. STUBBS, Jr., Green Mountain, Iowa
2 Bulls, 3 Cows and Calves and 1 Bred Heifer. All descendants from one cow purchased in the Hill dispersion in 1945.

CLEMENT BROS., Newton, Iowa
3 Bulls and 5 Open Heifers. These boys doing a good job breeding cattle on the farm of the late John I. Miller.

HAROLD E. McCULLOCH, Newburg, Iowa
1 Bred Cow and 2 Open Heifers. A Poweshiek County breeder taking a great interest in Angus cattle.

EDWIN A. SANDERS & SONS, Iowa Falls, Iowa
1 Bull. One of the good herds of Hardin County Iowa producing the right kind of cattle.

HAROLD H. WRIGHT, Laurel, Iowa
2 Bulls and 2 Open Heifers. A newcomer in the business but he sure produces good pure bred Angus.

GLENN R. BROWN, Grundy Center, Iowa
1 Bull.

CONSIDINE & FERGUSON, Haverhill, Iowa
2 Bulls. A new firm in the business but eventually will be a good one. Mr. Considine leading business man of Marshalltown taking a great interest in Angus cattle.

EARL BRUCE-BRUCE ACRES, Altoona, Iowa
1 Cow and Calf and 1 Bred Heifer. Not many from Earl this time but this small consignment will be very good.

A. EUGENE PLAGER, Grundy Center, Iowa
2 Bulls and 4 Open Heifers. Rapidly becoming one of the leading and largest herds in Grundy County, Iowa.

TED ELTON COLLINS, Albion, Iowa
3 Open Heifers. Former prominent 4-H club boy of Marshall County who produced many champions in his career.

ARLO N. MOORE & SON, Hudson, Iowa
2 Bulls. Both bred identically like the prize winners he showed at Iowa State Fair last summer.

C. A. FIGLAND & SONS, Searsboro, Iowa
1 Bred Cow and 3 Bred Heifers. A good Angus firm, they bought some of the top cattle sold in Iowa last year.

RICHARD WARREN, Ames, Iowa
4 Bulls and 1 Bred Cow. This young lad sure keeps busy attending Iowa State College and raising Angus cattle.

C. L. GLEASON, Ames, Iowa
2 Bulls. Prominent official of the Iowa State Highway Commission selling his first cattle at Auction.

EARL GRAHAM & SONS, Gilman, Iowa
2 Bulls and 1 Bred Cow. As time goes on this herd will become more prominent. Check these cattle.

NELIS BENSINK & SON, Monroe, Iowa
2 Bulls and 2 Open Heifers. Residing on the Shaw farm near Monroe, developing a good herd for Jasper County.

RAYMOND E. DAGGETT, Conrad, Iowa
1 Cow and Calf. One of Iowa's leading pure bred Hampshire hog men now greatly interested in Angus cattle.

JACK L. CLAPSADDLE, Conrad, Iowa
1 Bull. Just give this lad about 5 years time and he will have one of the best herds in Central Iowa.

LAWRENCE AVES, State Center, Iowa
1 Bull. One who never consigns unless he has a good one. This bull will be among the tops.

HOWARD EVANS, Collins, Iowa
1 Open Heifer. Howard lost out last year cause he failed to get his pedigree in on time, sure got in early this year, the first consignor in with his pedigree.

PAUL MATHERN, Buckingham, Iowa
3 Bulls. From a top herd in Tama county, bulls with strong ages and all with outstanding pedigrees.

WAYNE F. RIERSON, Radcliffe, Iowa
3 Bulls. A representation from one of the oldest herds in the district. Look these over.

GAIL INGRAM & SON, Prairie City, Iowa
1 Bull. A 19 months old bull, well bred and ready for heavy service.

EDWARD MASCHMANN, Victor, Iowa
1 Bull. Another newcomer in the organization selling in the Tallcorn sale for the first time.

ROBERTSON BROS., Nevada, Iowa
2 Bulls. Two good 2-year-old bulls sired by Eber Elinor the Robertson herd sire.

PAUL J. SVOBODA, Clutier, Iowa
3 Bulls. A son of Bell Boy A. 16th and 2 sons of Envious Enlow Lad B. All strong ages, ready for heavy service.

TRUE FULLER-GREENMERE STOCK FARM, Marshalltown, Iowa
2 Bulls, 1 Bred Cow and 1 Bred Heifer. You can figure on these four head from Greenmere to be some of the very best in the sale.

ALBERT GRAFF & SON, Grinnell, Iowa
2 Bulls and 3 Bred Heifers. A splendid Poweshiek County herd in which the public places much confidence.

. . . *P. O. Box 243,* **Marshalltown, Iowa**

CONNECTICUT ABERDEEN-ANGUS INVITATION Sale

Friday June 6 at Madison, Conn.

55 Quality Individuals

POPULAR PRODUCING FAMILIES

Ballindalloch Georgina, Hartley Eline, Hartley Edella, Miss Burgess, McHenry Barbara, Portlethen Lucy, *and many others.*

Featuring the Get and Service of these Nationally Known Sires and Their Sons

Prince Eric of Sunbeam, Prince Sunbeam 328th, Eileenmere 1032d, Homeplace Eileenmere 999th 35, Ankonian 3219th, Banmere, Black Bardolier of White Gates 3d, Wintonian 5th, Glencarnock Eric of Cremona, Blackcap Grenadier G. R. 3d, *and many others.*

BAER

CONNECTICUT ABERDEEN-ANGUS BREEDERS

CONSIGNORS

ANKONY FARM	Rhinebeck, New York
ARUNDEL FARM	West Suffield, Connecticut
BYWOOD FARM	Canaan, Connecticut
COCHRAN FARM	North Salem, New York
GALLAGHER'S FARM	Nanuet, New York
GIBBET HILL FARM	Groton, Massachusetts
GRAYSTONES	Cornwall Bridge, Connecticut
GREAT RING FARM	Sandy Hook, Connecticut
HAMPDEN COUNTY TRAINING SCHOOL	Feeding Hills, Massachusetts
JUDD'S BRIDGE FARM	New Milford, Connecticut
JUMP HILL FARM	Bridgeport, Connecticut
LAUREL HILL FARM	Blandford, Massachusetts
MOLE'S HILL FARM	Sharon, Connecticut
RAVENSCROFT FARM	Kent, Connecticut
ROLLING HILLS FARM	Danbury, Connecticut
RUNACRES FARM	Madison, Connecticut
CHARLES SCRANTON	North Guilford, Connecticut
SENTINEL HILL FARM	Derby, Connecticut
SHADOW ISLE FARM	Red Bank, New Jersey
SQUARE D RANCH	Niantic, Connecticut
STILLWATER FARM	Salisbury, Connecticut
STONEYCREST FARM	Oxford, Connecticut
UNIVERSITY OF CONNECTICUT	Storrs, Connecticut
WHITETAIL FARM	Sharon, Connecticut

★ ★ ★

For Catalog and Information, Write:

ROBERT B. HALLMARK, Secretary

ASSOCIATION - STORRS, CONNECTICUT

CONNECTICUT

Stanford Farms

BREEDERS OF . . . .

ABERDEEN-ANGUS CATTLE

Announce the Purchase of a New Herd Sire

Prince Erian 2d of Den-Mor 1396078

First Prize Junior Bull Calf, and Member of First Prize Pair of Bulls at the 1951 International Live Stock Show.

Sire: PRINCE PEER A. V. 986094	Prince Sunbeam 105th 784382	★Prince Sunbeam 29th 629408	★★Black Prince of Sunbeam
			Erica Marie of Sunbeam
		Queen Peeress S. B. 525281	★★★Black Peer of St. Albans
			Queen of Sunbeam
	Angus Valley Barbara 2d 783794	Blackcap Revolution B. 8th 566886	Blackcap Revolution B. 3d
			★Blackcap Lassie B. 9th
		Angus Valley Barbara 662731	★★Black Prince of Sunbeam
			Barbara Sunbeam 6th
Dam: K. B. ERIANNA 3d 842443	Barbarian of Rosemere 140th 542157	Eileenmere 157th 503149	★★★Eileenmere 85th
			Evergreen Lady C.
		Barbara of Rosemere 148th 480736	★Prizemere 32d
			Barbara of Rosemere 42d
	Erianna B. 10th 629673	★★★Envious Blackcap B. 6th 504417	★★★Envious Marshall 3d
			★Blackcap Lassie B. 9th
		★★Erianna B. 2d 504419	★★★Envious Marshall 3d
			★Revianna

WARREN DIEVERT, Herdsman

The American Aberdeen-Angus Breeders' Futurity

H. E. and R. D. STANFORD, Jr.
Owners

Donelson, Tennessee

Doing More

Prince Peer A. V. 986094, sire of Prince Erian 2d of Den-Mor, the $30,000 International First-Prize Winning Bull Calf, recently purchased by Stanford Farms, Donelson, Tennessse.

Prince Peer A. V. 986094

PRINCE PEER A. V. 986094—Shown here in a recent photo as a mature breeding bull. As an individual and from a breeding standpoint "Peer" has measured up to our fondest expectations. Individually, as the saying goes, he has "just kept coming". In his five-year old form as shown above he has developed into a rugged, thick, meaty, breedy specimen. He has proven himself a definite sire of show cattle—prize-winning show cattle! Witness the fact that Den-Mor was the largest winner in the individual bull classes at the recent "International". One of his sons, Prince Erian 2d of Den-Mor, the first prize winning junior bull calf at the 1951 "International", was recently purchased by Stanford Farms, Donelson, Tennessee. We'll vouch that this son of "Peer's" will inherit those "doing more" characteristics and will show continued improvement. We, together with Stanford Brothers, invite your inspection of Prince Erian 2d of Den-Mor at their farm at Donelson, Tennessee, where he has now been delivered. You'll find that he is not a one-show proposition but is "coming on" in his junior yearling form.

"Do More With Den-Mor"

Den-Mor Farms Dwiggins Road Wilmington, Ohio

PAUL B. DENNIS & SONS, Owners

The American Aberdeen-Angus Breeders' Futurity

GLENN SPAFFORD, Herdsman

El-Jon Farms 1952

Monday, June 2d

Featuring the Get and Service of

Elban Bardolier 3d

1951 International Grand Champion bull. In this sale six sons and several daughters sell and 26 females will be bred to him. A full brother also sells.

Selling! — 13 Bulls — Selling! — 53 Females — Selling!

7 Sons of Raona's Bardolier 3d Sell... Also
3 Heifers Sell Bred to Raona's Bardolier 3d.

The American Aberdeen-Angus Breeders' Futurity

For Catalog: Write—John or Elliott Brown, Rose Hill, Iowa

Auctioneer: ROY G. JOHNSTON

"Bardolier Classic"
—Rose Hill, Iowa

BURGESS BARDOLIER 10th

A double bred Raona's Bardolier 3d bull. Won his class at the 1951 Iowa State Fair and Reserve Junior Champion. A bull that will do a lot of winning at the shows. Ready for heavy service.

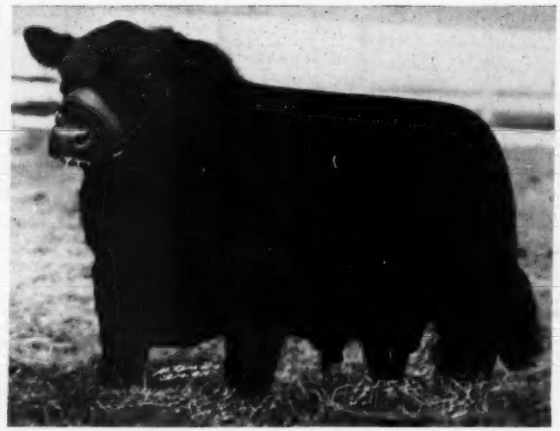

EXCELSIOR BARDOLIER B. 3d

A son of Raona's Bardolier 3d and from an Applewood Bandolier dam. Third dam by Earl Marshall.

ELBAN BARDOLIER 4th

A full brother to the 1951 International Grand Champion, Elban Bardolier 3d. Some herd is indeed going to be fortunate to be using a full brother to a great Inernational grand champion. He was a member of the first prize Produce at the 1951 International. Wearing a great head, great body development, long and deep in his quarters, and standing on heavy bone. Has had service in the El-Jon Farms herd.

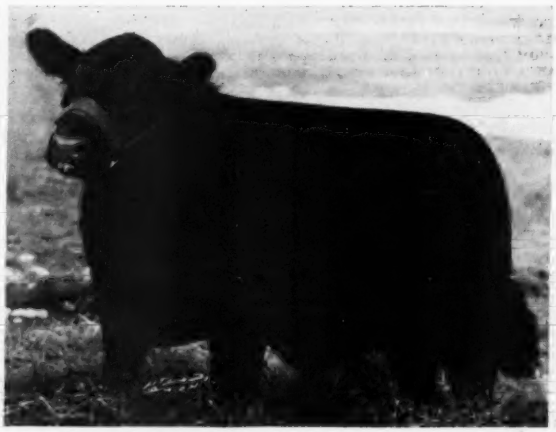

ELBAN BARDOLIER 6th

A son of Elban Bardolier 3d. Dam a show cow by Raona's Bardolier 3d. Second dam by an International grand champion. Being fitted for the Summer Yearling Class at this year's shows.

—J. B. McCorkle, Sale Manager, Suite 3500 A. I. U. Bldg., Columbus 15, Ohio

MAURICE BONEY, for the Aberdeen-Angus JOURNAL

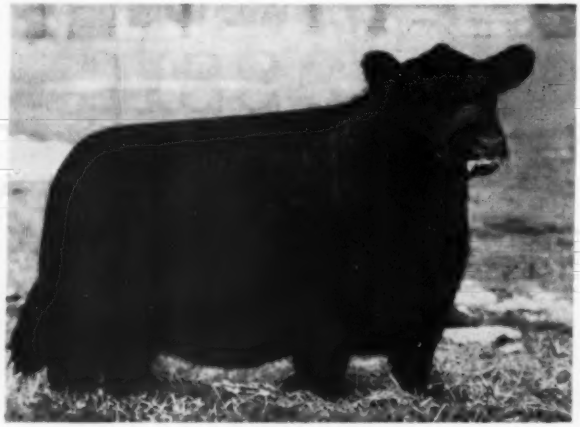

QUEEN of EL-JON 9th

A full sister to the top of the Show Window Sale in 1951 that sold to Robin Hood Farms, Bixby, Oklahoma. A full brother heads the Pennsylvania State College herd. A full brother sells in this sale. One of the top daughters of Raona's Bardolier 3d. From an Evader's Quality Bardolier dam. Bred to Elban Bardolier 3d.

EDWINA B. 11th

A great combination to offer. A daughter of the 1951 International Grand Champion bull and out of the dam of the $36,000 Envious Bardolier 3d that was Junior Champion at the International in 1949. A wealth of the best in breeding. Open.

EL-JON FARMS 1952

Monday, June 2d . . . .

Attend These Sales . . .

WEST WOODLAWN FARMS SALE	MAY 30th
WILTON FARMS SALE	MAY 31st
EL-JON FARMS SALE	JUNE 2d
WAYLAND HOPLEY FARMS SALE	JUNE 3d
LEONARD DIETER and SONS	JUNE 4th

The American Aberdeen-Angus Breeders' Futurity

BLACKBIRD of DON HEAD 27th

An intensely Bandolier bred heifer, having a wonderful breedy appearance and unusual balance. A great cow of the future. Bred to Elban Bardolier 3d.

GEORGINA B. 5th

One of the better Ballindalloch Georginas that have been offered for sale at auction. Note her type and conformation, her breedy head and the depth of body. Backed by good bloodlines, she should and likely will make a great cow.

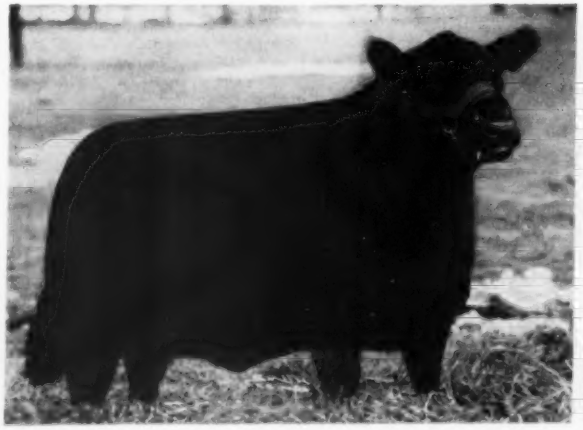

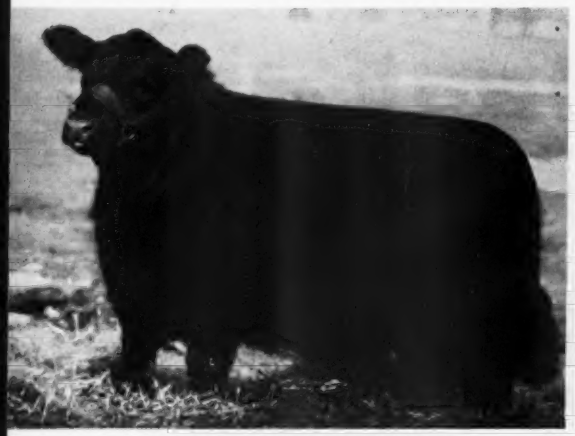

SON'S BLACKCAP BESSIE

A Blackcap Bessie, a granddaughter of the "Wonder Bull", Eileenmere 487th. Blackcap Bessie of Page still shows in the pedigree. Open.

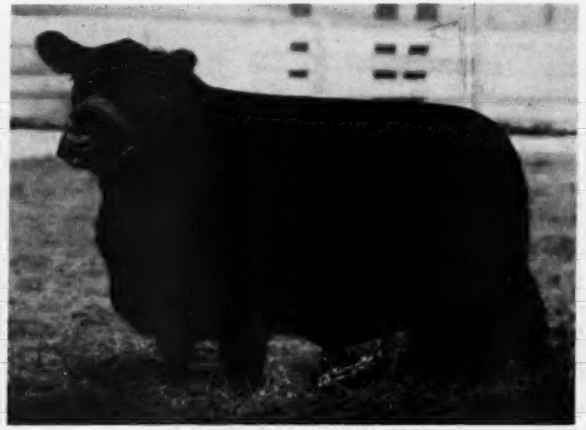

PRIDESTA 2d of WILTON

A daughter of Bandolier 44th of Wilton, a sire of many champions, and from a dam coming through Bandolier breeding to Bandolier of Anoka. A very attractive heifer in many respects. Bred to Elban Bardolier 3d.

"BARDOLIER CLASSIC"

. . . . . Rose Hill, Iowa

Families: 3 Blackcap Bessies, 3 Maid of Bummers, 1 Gammer, 2 Black Jestress', 4 Georginas, 2 Edwina Ericas, 2 Evening Ericas, 3 McHenry Barbaras and members of the following families: Miss Burgess, Blackcap, Juana, Elba, Pride of Aberdeen, Blackbird, Queen Mother, Hartley Edella, Elluna Erica, Rosemere Barbara and Pure Prides.

This herd has been in existence for 53 years. It has bred 5 recent International Grand Champions and is popularly known as "The Biggest Little Herd in the World". Buy from a pioneer herd that is full of championship breeding.

GAMMER of WESLEY 15th

Coming from the popular Gammer family that, among others, produced a $38,000 heifer in the Penney and James sale. Carrying the blood of the greatest cattle in Scotland. One of the better Gammers that has been offered. Open.

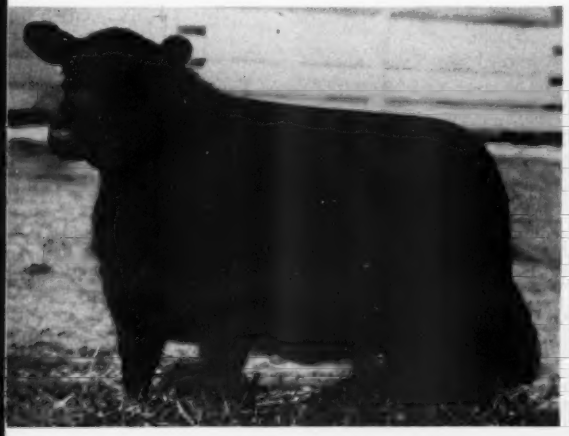

MISS BURGESS B. 69th

A Maid of Bummers daughter of Raona's Bardolier 3d. Second dam by an International grand champion. Maid of Bummers still in the pedigree. Coming from the Show herd. Member of the second prize Get at the International. This family has been tops at El-Jon. Served to Elban Bardolier 3d.

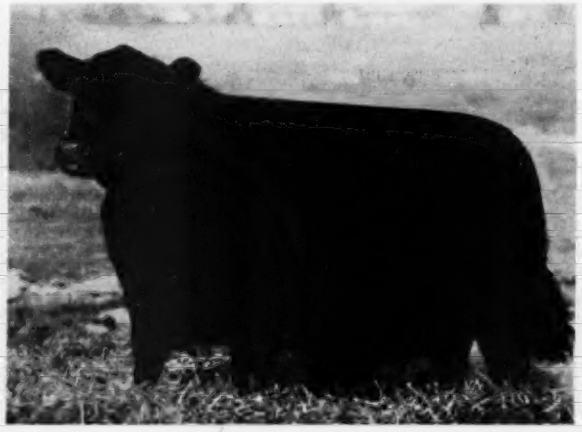

May 8th — **Elko Bell's First**

At Elko Bell Farm

An Invitation from

Clifford E. Smith and Clifford E. Smith, Jr.

Aberdeen-Angus breeders and their friends are cordially invited to be with us at Elko Bell Farm on Thursday, May 8, 1952, for our first annual production sale.

For the past eight years we have been endeavoring to establish and build an outstanding registered Aberdeen-Angus herd. Our ambition and our earnest endeavor has been and is constantly to improve the quality of the herd. This ambition and this program is enthusiastically shared in and supported by my son, Clifford E. Smith, Jr., who, when school is not in session, spends all of his time at the farm working with the cattle. His interest in and his enthusiasm for Aberdeen-Angus cattle is a constant inspiration to improve the herd.

On May 8th, at the enclosed sales pavilion at the farm, we will proudly present a group of nine bulls and sixty-one females for your appraisal and approval. We believe you will like them.

Our cow herd consists of well selected animals, many of which have been purchased from year to year from leading herds in many states. Our senior herd sire, Burgess Eric 10th, and his son, Prince Eric Elko Bell 5th our junior herd sire are both in heavy service.

You are cordially invited to attend our sale on May 8th and to visit Elko Bell Farm at any time.

Clifford E. Smith

Please Write for Catalogs, Address:

J. B. McCORKLE, Sale Manager

Suite 3500, A. I. U. Building — 50 West Broad Street, Columbus 15, Ohio

CLIFFORD E. SMITH
Owner

Elko Bell Farm

Production Sale—1952

Frankfort, Kentucky

70 Head Selling

8 Prepotent Sons - 18 Daughters of Burgess Eric 10th

You will approve the Type and Quality of the Get of Burgess Eric 10th, our great breeding son of Prince Eric of Sunbeam.

Burgess Eric 10th 943346

- **8** Grandsons
- **25** Granddaughters of "Prince Eric" are Selling

Sale Circuit:

May 7th—Great Meadows ..... Lexington, Kentucky
MAY 8th—ELKO BELL FARM ..... FRANKFORT, KENTUCKY
May 9th—Kentucky Breeders ..... Lexington, Kentucky
May 10th—C. V. Whitney Farms ..... Lexington, Kentucky

Frankfort, Ky.

CLYDE M. RICHARDSON
Farm Superintendent.
TOM COX, (on leave while serving in the United States Navy), Cattle Superintendent.
JOE HUTCHISON, Herdsman.

"Fine as They Come"

Marydale Farm

This Great Sire's Get will be One of the Main Attractions At

Our Second Annual Production Sale November 1st

Eileenmere 1025th 947773

Sire: ★★★EILEENMERE 500th 599155	★★★Eileenmere 85th 470007	★Eileenmere 32d 428072	★★Eileenmere 15th
			Blackbird Girl 7th
		★Enchantrene 364519	Shady Brook Elwood
			Elmland Erica A. 7th
	★Edwina 7th G. M. 534304	Maid's Belmore 489378	Belmore Star
			Blackbird Maid 37th
		Edwina 5th G. M. 504963	Belasco 6th
			Edwina M. 3d
Dam: BLACKCAP TOLAN 119th 735615	★★★Eileenmere 85th 470007	★Eileenmere 32d 428072	★★Eileenmere 15th
			Blackbird Girl 7th
		★Enchantrene 364519	Shady Brook Elwood
			Elmland Erica A. 7th
	Blackcap Tolan 45th 498055	★Eileenmere 32d 428072	★★Eileenmere 15th
			Blackbird Girl 7th
		Blackcap Ella's 2d 400258	Eline Elmore Lad
			Blackcap H. 26th

Marydale Farm Will Be Host
at the
Louisiana Angus Field Day
Thursday, June 19th, 1952

We Extend You a Hearty Invitation to Join with us on This Occasion

VISITORS ARE ALWAYS WELCOME AT MARYDALE

Marydale Farm - - St. Francisville, Louisiana

LLOYD COBB, Owner — "MAC" McKERLEY, Herdsman — H. B. FAIRCHILD, Manager

MEIER ANGUS FARMS

"Not How Many – but – How Good"

One of our Cow Herd....for Two Years....one of the Top Show Heifers of the Breed....MAF BARBARA 1178915

Undefeated in class as a SUMMER YEARLING 1950 including:

1st at the International
1st at the American Royal
1st at the Missouri State Fair
1st at the Tulsa State Fair
1st at the Mid-South Fair

She also was Junior Champion at the Missouri State Fair, and Reserve Junior Champion at Tulsa and Mid-South Fairs.

AS A TWO-YEAR OLD

Grand Champion, Missouri State Fair

Grand Champion, Du Quoin, Illinois State Fair

Reserve Grand Champion, Ozark Empire Fair

Reserve Grand Champion, Houston Fat Stock Show

Reserve Senior Champion, Fort Worth Show

We are very proud that we bred her, fitted her, and showed her to the grand record she made.

We retained her in our herd because we believe she will continue to make an even greater record in our breeding herd.

Her Pedigree

Sire: DOUBLE BLACKCAPMERE 7986305	Blackcap's Prizemere 3d 576795	Prizemere 387th 486606	Prizemere 32d 369132
			Pride of Rosemere 41st 337381
		Blackcap Tolan 55th 519976	Eileenmere 85th 470007
			Sunnyside Blackcapess W. 417598
	Blackcap Lassie of Thousand Hills 603859	Eileenmere 122d 490910	Eileenmere 32d 428072
			Enchantrene 364519
		Blackcap Lassie B. 17th 506429	Blackcap Revolution B. 3d 463909
			Blackcap Lassie B. 5th 432870
Dam: BARBARA of BAR-W 930673	Prideman Glencarnock 19th 831436	Benefactor of the Burn 636918	Predominate 635740
			Bistrica Maid of The Burn 633842
		Pridista R. 3d 536127	Pride 2d of Page 289903
			Pridista Glencarnock 2d 536125
	Bandolier's Barbara E. B. E. 817735	Blackcap Bandolier's E. 12th 681097	Blackbird Bandolier of Page 11th
			Blackcap Empress E. 6th 590183
		Bandolier's Barbara E. 629042	Blackbird Bandolier of Page 11th
			Barbara 8th of Strathmore 479574

We also take pride in being able to win the "Produce of Dam" class with the produce of Barbara of Bar-W, at Fort Worth, Houston, Missouri State Fair, and Du Quoin, Illinois State Fair. We were second at the American Royal and fourth at the International.

Visit Meier Angus Farms, we have more like her, sired by Double Blackcapmere, truly one of the top breeding bulls in America.

SEE MAF BLACKCAPMERE 100th, our JUNIOR HERD SIRE

Full Brother to MAF BARBARA

Meier Angus Farms - - Jackson, Missouri

ROY and ROSIE — VICTOR OBERBECK

...The...

Fifth Annual Show and Sale

Friday, August 1st, 1952
Saturday, August 2d, 1952

Kentucky State Fair Grounds, Louisville, Kentucky

Nominations for the Sale Must Be Made Immediately

In 1949 the Futurity Sale averaged $1520 on 28 head
In 1950 the Futurity Sale averaged $1292 on 24 head
In 1951 the Futurity Sale averaged $1635 on 39 head

The Futurity Sale has become an excellent place to offer top cattle to one of the largest potential buying audiences in the world. You must nominate outstanding individuals with good pedigrees and they, of course, must be eligible for the 1952 Futurity.

With every nominator to the Futurity consigning at least one animal to the sale, this can be, and should be, the GREATEST Angus Sale in America.

Do your part now! Consign one, or as many as you wish, but let's make them top quality.

Sale Entry Deadline, May 1. Use regulation blanks.

WATCH FOR THIS EMBLEM The American Aberdeen-Angus Breeders' Futurity **IN NOMINATOR'S ADS**

Below are Five of the Top Bulls of our 1952 Show Herd. Almost the Entire Show Herd will be Consigned to the September Sale.

Every One a Show Bull

Two-year old Show Bull
Sired by Greenbrier Envious 32d.

Senior Calf
Sired by Black Peer 134th of A. V.

Senior Yearling Bull
Sired by Greenbrier Envious 5th.

Junior Yearling Bull
Sired by Greenbrier Envious 5th.

Summer Yearling Bull
Sired by Black Peer 134th of A. V.

★

Remember:

Our Production Sale on Monday, September 22d, 1952

Five Bulls Sell including two at the top of this page and all Show Females.

THE LIVESAYS—DOUG and JIM—Herdsmen

GREENBRIER STOCK FARM • 406 E. WASHINGTON • LEWISBURG, WEST VIRGINIA • PHONE 39

H. B. AND HOUSTON B. MOORE JR. OWNERS

Bill Anheuser's TRIPLE-A-RANCH

Jonesburg, Mo.

May 1st, 1952.

Mr. Char
408 Olive
Harrisonv

Dear Char

send you a picture of
the heifer
he "big little heifer".
She's the
ade Angus the great
cattle they
ainly glad you like her.

She was calv
enth day of May, 1951 and has looked like a "big
little heife
ever since. She developed early, matured early, and - -
well, just look at the picture! She's characteristic of the get of "the
All-American Favorite", ENVIOUS BARDOLIER 3d.

A wise old breeder once told me that "ya gotta be danged particular about the grand-parents you pick out for your calves". Let's look this calf's grand-parents over in "danged particular" fashion.

Paternal Grand-sire: RAONA'S BARDOLIER 3d, sire of many times champion ENVIOUS BARDOLIER 3d and 1951 Int. Grand Champ. ELBAN BARDOLIER 3d.
Paternal Grand-dam: EDWINA B. 5th, sired by 1941 Nat. Champ. ENVIOUS BLACKCAP B. 10th, and he by Int. Grand Champ. ENVIOUS BLACKCAP B. 6th, and he by Int. Grand Champ. ENVIOUS MARSHALL 3d. Edwina cows produced EILEENMERE 500th and MASTER PRINCE of SUNBEAM, by the way.
Maternal Grand-sire: PRINCE SUNBEAM 100th, sire of Int. Grand Champ. PRINCE SUNBEAM 249th, is by Int. Grand Champ. BLACK PRINCE of SUNBEAM and out of Int. Grand Champ. BARBARA of ROSEMERE 100th.
Maternal Grand-dam: Another great Sunbeam cow, HYACINTH 7th of SUNBEAM.

Guess the old breeder is right. WE're "danged particular" because we're unwilling to compromise with QUALITY. We're breeding "CRITERION" Angus, cattle which are a standard by which to form a correct judgement.

Sincerely yours,

Bill

Home of
"CRITERION"
Aberdeen-Angus

OUR PRINCIPAL HERD SIRES

ENVIOUS BARDOLIER 3d.
1071958
"The All-American Favorite"

CRITERION EILEENMERE of AAA
1389181

MAHRAPO BARDOLIER PRINCE
1343563

OWNER

W. S. "Bill" Anheuser
1553 S. Grand Blvd.
St. Louis 10, Mo.

RANCH MANAGER

Kale Workman
TRIPLE-A-RANCH
Jonesburg, Mo.

LOCATION

2 miles east of Jonesburg, Mo.,
1 mile south of U. S. Highway 40

Red Gate

Our Chief Herd Bull

Edward Jenkins
Owner-Manager

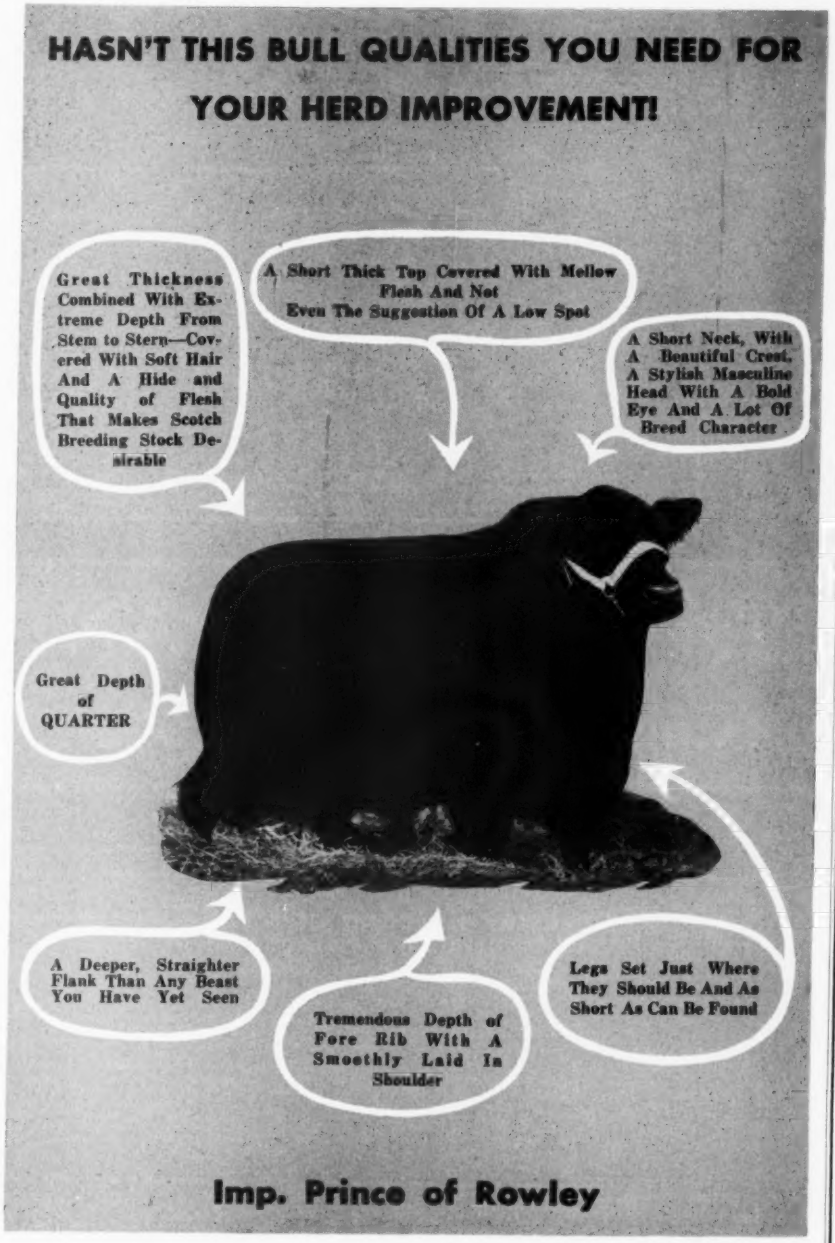

Red Gate Farm *"In the Beautiful Shenandoah Valley"* **Millwood, Va.**

10 MILES EAST OF WINCHESTER, VIRGINIA, 60 MILES WEST OF WASHINGTON, D. C. ON U. S. ROUTE 50

Four of the "Breed

Raona's Blackcap Bessie 12th 1363853

Calved July 11, 1950

Sire: Prince Burgess of Lakewood 2d 846744	Prince Sunbeam 19th 599702	Black Prince of Sunbeam 504521	Black Peer of St. Albans
			Pride 17th of Sunbeam
		Erica Marlene 8th 398328	Erwin Marshall
			Erica Entella 8th
	Miss Burgess 128th 581288	Revelation 11th 437352	Revolution 7th
			Black Empress 3d
		Miss Burgess of Glyn Mawr 23d 475087	Elgon Marshall 2d
			Miss Burgess 11th
Dam: Raona's Blackcap Bessie 5th 1088589	Raona's Bardolier 2d 681777	Black Bardolier 480883	Bandolier of Anoka
			Black Bardella
		Juara Erica 33d 594805	Eliana's Revolution 2d
			Juara Erica 8th
	Blackcap Bessie of Raona 859454	Raona's El Katif 5th 712414	Sir Elba Katif
			Good Hope Blackcap
		Andelot Blackcap Bessie 6th 746874	Andelot Prince Quality
			Glencarnock Blkcp Bess 3d

A Blackcap Bessie with a wealth of pedigree background that makes for a great producer. She's good headed and she's deep, thick and straight lines. Sells bred to a top young bull, Raona's Bardolier 65th.

The RAONA-GRAND RIVER

Saturday, June 14th, 1952 . . . . at Raona

Blackcap of Raona 66th 1382040

Calved October 24, 1950

Sire: Raona's Prince 6th 1088586	Prince Burgess of Lakewood 2d 846744	Prince Sunbeam 19th 599702	Black Prince of Sunbeam
			Erica Marlene 8th
		Miss Burgess 128th 581288	Revelation 11th
			Miss Burgess of G. M. 23d
	Juara Erica 33d 594805	Eliana's Revolution 2d 435717	Glencarnock Revolution 10th
			Eliana Erica
		Juara Erica 8th 490186	Elba's Revolution 11th
			Juara Erica
Dam: Blackcap Mist 3d 570411	El Katif of Doonholm 537627	Prince Benson of Doonholm 480630	Prince Benson of Ballindal
			Protection
		Elinka of Doonholm 537626	Eryn of Doonholm
			Elmina of Doonholm
	Blackcap Mist 2d 517824	Bandolier of Anoka 462299	Blackbird Bandolier of Page
			Barbara McHenry of Anoka
		Blackcap Mist 473972	Bandsman Quality
			Blackcap Quality Belle 2d

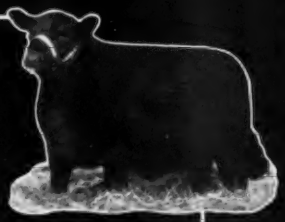

One of the really great showy things in the sale. An exceptionally well bodied heifer with quality from end to end. You can see her pedigree above, and you can expect to find that extra something in a top heifer.

RAY SMITH, Manager
Raona Farms
Williamston, Michigan

For Catalogs and Hotel

Ralph and Ona B. Wadley, 930 Roxburg Road, East Lansing, Michigan

Builders" Selling!

Erica Grenada G. R. 29th 1429038

Calved May 24, 1951

Sire: Black Bardolier G. R. 910864	Black Bardolier 480883	Bandolier of Anoka 462299	Blackbird Bandolier of Page
			Barbara McHenry of Anoka
		Black Bardella 466791	Black Bardella
			Bardell Martin 2d
	Rebellion's Blackcap 642237	Fountain Glen Rebellion 10th 553812	Blackbird Quality Lot
			Rebellion of Fountain Glen
		Fountain Glen Blackcap 39th 569455	Fountain Glen Elcap
			Rebellion of Fountain Glen
		Black Bardolier 480883	Fount. Glen McH. Blkcp 6th
			Bandolier of Anoka
Dam: Erica of Raona 15th 914860	Raona's Bardolier 2d 681777	Juara Erica 33d 594885	Black Bardolier
			Juara Erica 8th
		Evesback Evader 534359	Elluna's Revolution 2d
			Black Bardolier
	Erica Eva C. 612546	Erica Elvira 547836	Eva Bardolier
			Bandolier of Anoka
			Erica Helpful

A splendid example of the "Breed Building" that Black Bardolier did as a sire. Here's a top heifer, thick, deep and with plenty of quality. She's a full sister to the chief herd sire at Seidel's herd in Texas.

"BREED BUILDERS" SALE

on Route M 47 . . . Williamston, Michigan

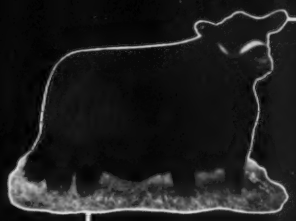

Miss Burgess Grenada G. R. 6th 1313490

Calved September 3, 1950

Sire: King Bardolier G. R. 2d 794615	Black Bardolier 480883	Bandolier of Anoka 462299	Blackbird Bandolier of Page
			Barbara McHenry of Anoka
		Black Bardella 466791	Bardell Martin 2d
			Blackbird Quality Lot
	Queen of Lynnwood 38th 635518	Broadus Blackmar 4th 477450	Broadus Blackmar
			Broadus Blackbird 56th
		Margaret Neal 2d 418077	Black King of Longview 2d
			Margaret Neal
Dam: Miss Burgess of White Gates 2d 999838	Elba Bandolier 2d 707015	Eris Bandolier of Brookdale 509719	Bikbd Bandolier of Brkdale
			Erica of Brookdale 6th
		Pinehurst Elba 2d 492754	Blackcap Bandolier 2d
			Brookside Elba 4th
	Hother's Miss Burgess 723689	Evader's Quality Bardolier 612551	Evesback Evader
			Key of Faith
		Angelot Miss Burgess 7th of Ada 596999	Blackcap Evasus 3d
			Miss Burgess Glencar, 39th

A "Breed Builder" if we have ever produced one. She has the quality of the show heifer, the character of a great brood cow, and the pedigree to assure top production. She sells bred to Raona's Prince Eric 6th. Be sure to see her.

Reservations, Please Write:

or J. J. Hendren, Grand River Stock Farm, Fowlerville, Michigan

ALEX LYONS, Manager
Grand River
Webberville, Michigan

Red Oak Farms' Annual Sale

Monday, May 19th, 1952

Rocky Comfort, Missouri

Selling 62 Lots *Selling*

The American Aberdeen Angus Breeders' Futurity

BULLS . . . 5 of these bulls are the first sons of Black Peer 34th of Angus Valley, top of the Angus Valley Sale three years ago, and a son of Prince Sunbeam 105th. His GET has averaged $4,000 at public auction. These are strictly of herd heading material.

BRED HEIFERS . . . There will be 28 bred heifers, 18 bred to Black Peer 34th of Angus Valley, definitely one of the top breeding sons of Prince Sunbeam 105th. The heifers that carried his service in last year's sale have created a lot of favorable comment from their purchasers, as the calves from this mating are quite outstanding.

10 will be bred to Prince Eric of Ferndale, Red Oak Farms' great breeding son of the "Bull of the Century", Prince Eric of Sunbeam. Prince Eric of Ferndale's GET sold at very pleasing figures in the Ferndale Ranch Dispersion and his GET have been winning many championships on the west coast and were among the top winners at the past Denver Show.

This is one of the best sets of cattle that will be sold in 1952. Presented in nice condition, correct in type and breeding, many of them bred to great bulls. The catalog will be highly illustrated with pictures of the actual sale cattle. Improve your herd with a Red Oak bull and females.

Several bulls and females in this sale are coming from the Show Herd. Many of these cattle are eligible for the 1952 Futurity.

OPEN HEIFERS . . . There will be 28 of them and they are unusually uniform and typy in their conformation. Many of these are by Black Peer 34th of Angus Valley.

FAMILIES . . . 3 Blackcap Bessies; 4 Eulimas; 4 Witch of Endors; 2 Maid of Bummers; other families represented are Zara, Jilt, Edwina, Ballindalloch Georgina, Edella, and several branches of the Barbara family.

Both of these Service Bulls are great individuals and sired by two of the most famous bulls of modern times.

G. E. GOOSTREE, Manager
JAMES DUGGER, Herdsman

For Catalog, Address:
J. B. McCORKLE, Sale Manager
Suite 3500, A. I. U. Bldg., Columbus, Ohio

Auctioneers:
RAY SIMS—PAUL GOOD
ROY JOHNSTON

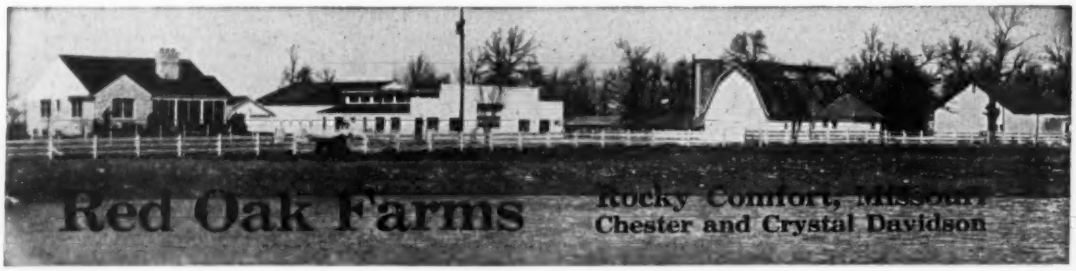

Black Peer 34th of Angus Valley

Top of the Angus Valley Sale three years ago, a son of Prince Sunbeam 105th.

5 Sons and many daughters sell . . . 18 females sell carrying his service.

Featuring...

The Get and Service of
Black Peer 34th of Angus Valley and Prince Eric of Ferndale

He is a $17,500 son of the "Bull of the Century", Prince Eric of Sunbeam. He has sired numerous champion and high selling cattle and is recognized as one of the extreme top sons of Prince Eric of Sunbeam. 10 females will sell bred to him.

Prince Eric of Ferndale

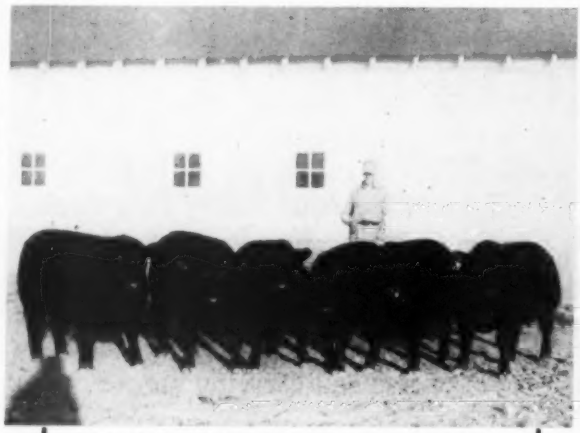

6 Bulls by Black Peer 34th of Angus Valley
They All Sell!

WITCHERY A. 3d
A Witch of Endor by a son of Prince Eric of Sunbeam. Served to "34th". Sells as Lot 12.

The Red Oak

BLACK PEER of RED OAK 8th
By the 34th. From a Sunbeam bred dam. Sells as Lot 4.

Monday, May

Rocky Comfort -

BLACK PEER of RED OAK 14th
Eligible for the 1952 Futurity. A well bred bull. Sells as Lot 1.

For Catalog, Write:
J. B. McCORKLE, Sale Manager

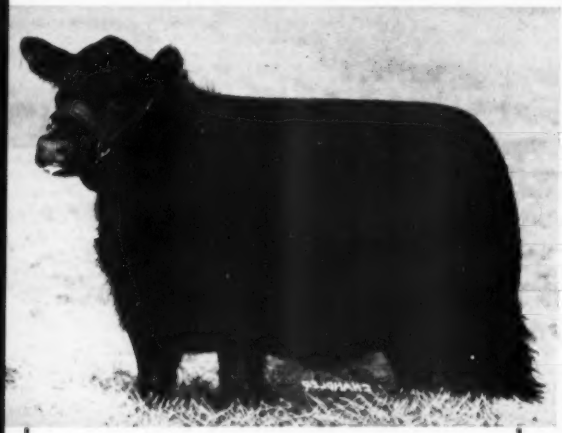

R. O. F. MISS BARBARA 7th

A McHenry Barbara by the "34th". Served to Prince Eric of Ferndale. Sells as Lot 31.

HAGLER'S BLACKCAP BESSIE 8th

Sells as Lot 24. She is a good Blackcap Bessie. See her pedigree in the Catalog.

Farms Sale

BARDOLIER GEORGINA of BATES

Served to "34th". A real top individual. Sells as Lot 8.

19th, 1952

- - - - Missouri

BLACKBIRD B. D. of OXBOW

A typy Eileenmere bred heifer. Mother was first at the National. Served to 34th. Sells as Lot 23.

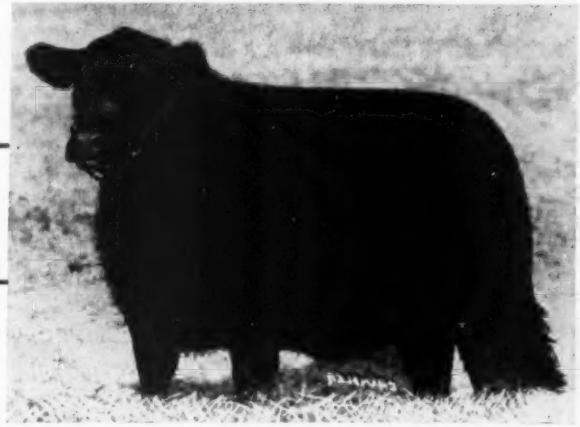

Suite 3500, A. I. U. Bldg., Columbus, Ohio

JILT of RED OAK

A Jilt topped with Sunbeam breeding, a family that has topped many sales. Open. Lot 40.

EDWINA of R. O. F.

An Edwina with the preferred bloodlines. Nominated for the 1952 Futurity. Vaccinated. Open. Lot 36.

Feature Attractions

R. O. F.'s MISS ZARA

A Zara granddaughter of Prince Sunbeam 105th. Open. Sells as Lot 39.

In Red Oak's

Monday, May 19th,

WITCH of R. O. F. 2d

A Witch of Endor by the 34th. Open. Sells as Lot 38.

For Catalog:
J. B. McCORKLE, Sale Manager
Suite 3500, A. I. U. Bldg., Columbus, Ohio

Auctioneers:
RAY SIMS—PAUL GOOD—ROY JOHNSTON

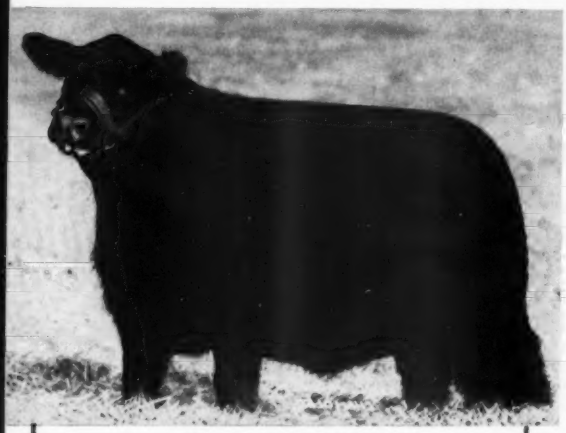

R. O. F.'s ELINE 2d

An Eline sired by the 34th. Dam from Angus Valley Farms. Open. Sells as Lot 51.

BLACKBIRD of R. O. F. 6th

A daughter of the 34th. Open. Sells as Lot 41.

of the Sale! ! ! ! !

BLACKBIRD of R. O. F. 5th

A daughter of the 34th from a Sunbeam dam. Futurity heifer. Sells as Lot 50.

Annual Sale

Rocky Comfort, Mo.

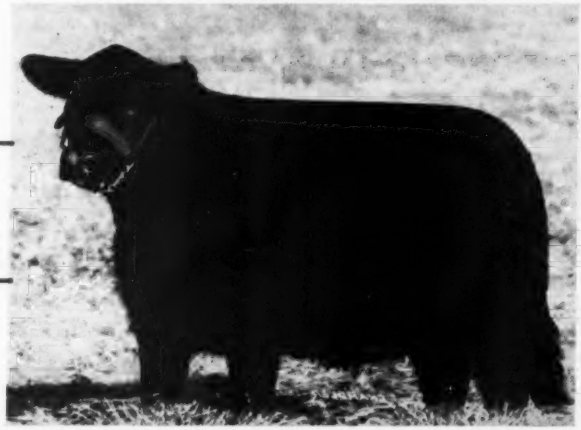

R. O. F. MISS ERICA 28th

An Erica daughter of the 34th. Futurity heifer. Open. Sells as Lot 49.

The American Aberdeen-Angus Breeders' Futurity

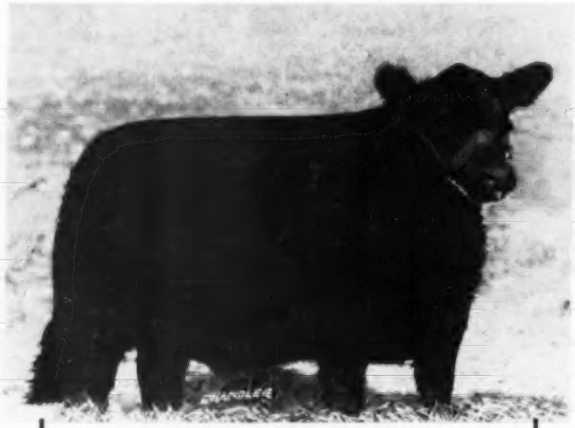

SUNNYVALE EILEEN 20th

A double bred Bandolier. Sired by a half brother to the 1951 International Grand Champion Bull. Served to 34th. Lot 17.

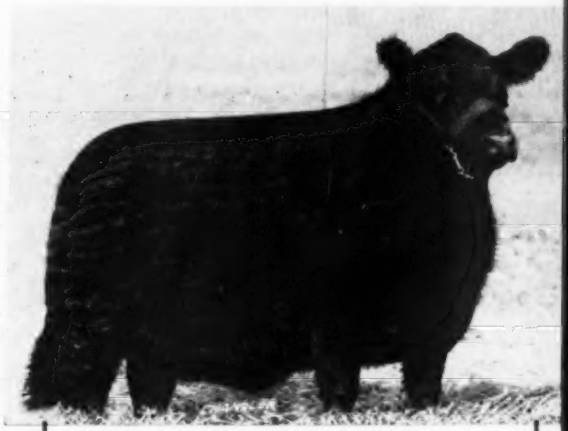

ELBA of THOUSAND HILLS 13th

A granddaughter of Eileenmere 990th. A great bodied heifer. Served to 34th. Lot 10.

For Catalog, Address:

J. B. McCORKLE, Sale Manager

Suite 3500, A. I. U. Bldg., Columbus, Ohio

BLACKCAP BARDOLIER B.

A Blackcap daughter of Blackcap Bardolier. Served to the 34th. Sells as Lot 12.

Come to the Red

Monday, May 19th, 1952

BLACKCAP 7th of BATES

A show heifer, going to Ravenswood Pride Eric. Served to the 34th. Sells as Lot 14.

Red Oak Farms . . . . .

CHESTER and CRYSTAL DAVIDSON, Owners

BLACKCAP BESSIE of R. O. F. 3d

A doll from the Blackcap Bessie family. Plenty of individuality. Sells as Lot 34.

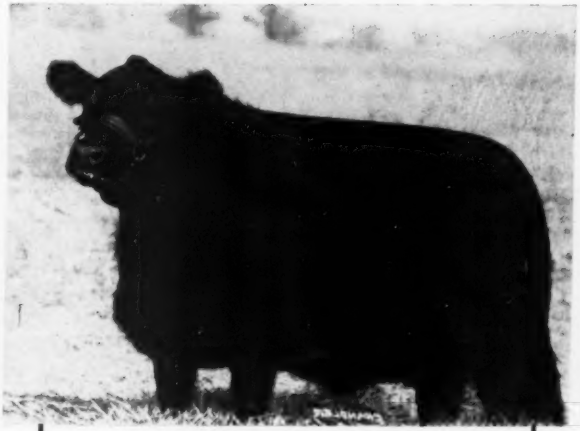

BLACKBIRD 10th of BATES

A compact, breedy Bandolier bred heifer. Granddaughter of Bandolier of Anoka 10th. Served to 34th. Lot 21.

The American Aberdeen Angus Breeders' Futurity

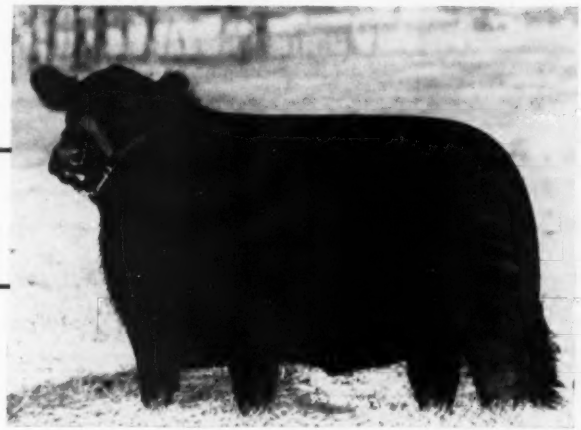

HAGLER'S BLACKCAP BESSIE 7th

Double bred through Blackcap Bardolier. Served to 34th. Selling as Lot 7.

Oak Farms Sale

Rocky Comfort, Missouri

C.'s KRIMONA of EILEENMERE

A granddaughter of the "Wonder Bull". Served to Prince Eric of Ferndale. Sells as Lot 32.

Rocky Comfort, Missouri

G. E. GOOSTREE, Manager
JAMES DUGGER, Herdsman

"The 26th Influence Sale"

Tuesday, May 13th, Maloy, Iowa

7 Sons and 16 Daughters Sell

26 Heifers Carry His Service

Homeplace Eileenmere 26th

This top son of the Wonder Bull, Eileenmere 487th, is considered by many to be the best bodied, quality siring bull in service today. His sons and daughters that are selling are definite proof of this.

7 Great Sons of the 26th Selling!

1 Outstanding Son of Eileenmere 999th

1 Top Son of Eileenmere of Marycrest

One of these bulls is double bred through Eileenmere 487th. There are 9 grandsons of Eileenmere 487th. Homeplace Eileenmere 26th's sons, none of them more than a year old, averaged $3,680.00 in the May sale last year.

Families

4 Maid of Bummers . . . 1 Gammer . . . 2 Blackcap Bessies . . . 1 Georgina by the 26th . . . 1 Edwina . . . and . . . 4 McHenry Barbaras.

Show Herd

Many of the cattle selling are eligible for the 1952 Futurity. If you need to fill your show herd from the Senior Yearling class down, we are offering some cattle that will get the job done in major competition.
At least two of the bulls have a great future as show bulls and many of the heifers are ready for the big time.

Females Selling

16 Daughters of Homeplace Eileenmere 26th . . . 2 Daughters of Eileenmere 487th . . . 3 Daughters of Eileenmere 999th . . . 6 Females are double bred through Eileenmere 487th . . . 31 Are Granddaughters of the 487th . . . Many daughters of other top herd sires of the breed.

Service Bulls

26 Females bred to HOMEPLACE EILEENMERE 26th . . . 4 Heifers will be bred to the Junior Herd Sire, MARYCREST EILEENMERE 7th.

For Catalog: J. B. McCORKLE, Sales Manager
Suite 3500, A. I. U. Bldg., Columbus, Ohio

Marycrest Farms
JOHN D. and MARY C. WARIN, Owners

Maloy, Iowa
HOWARD JACKSON, Herdsman

HE SELLS! MARYCREST EILEENMERE 13th

Son of Homeplace Eileenmere 26th and from a Bandolier bred dam. A very burly bull with strong bull character has great thickness and depth of body. He has the look of a breeding bull about him. Eligible for the 1952 Futurity.

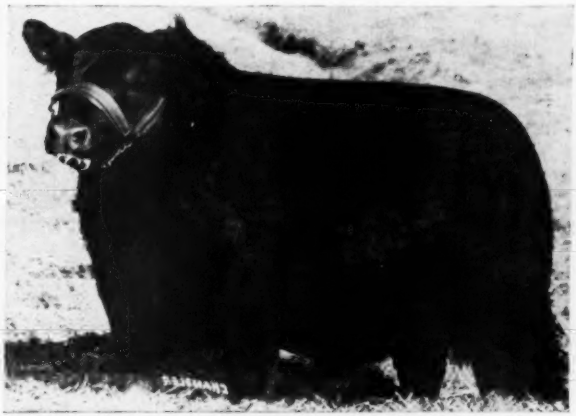

HE SELLS! MARYCREST EILEENMERE 15th

Son of Homeplace Eileenmere 26th. This bull is a chunk of beef regardless of where you may look at him, having the bull character we find in our top bulls. A very short backed, heavy quartered bull. Should go into a top herd.

HE SELLS! EILEENMERE of SOUTH OAKS 28th

Another good son of the 26th out of a Juana dam tracing to Burgess 23d. He is nice headed, prominent poll, straight lined, smooth and ready for heavy service.

HE SELLS! MARYCREST EILEENMERE 999th 2d

A sample of the breeding that has enabled Penney and James to make records in the show and sale rings. His dam is by Eileenmere 487th.

HE SELLS! MARYCREST EILEENMERE 19th

By the "26th", dam a granddaughter of Eileenmere 487th and Eileenmere 500th.

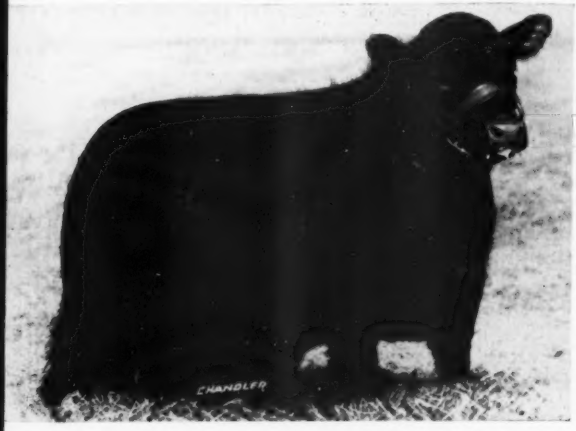

HE SELLS! MARYCREST EILEENMERE 20th

By the "26th", dam a 7/8 sister to the 1947 International Grand Champion Female.

MARYCREST LASSIE BLACKBIRD
Open. Eligible for Futurity. Show Heifer.

MARYCREST ELBA 2d
Open—Junior Yearling Show Heifer. By 26th. Dam by Eileenmere 487th.

MISSOURI BARBARA 999th of A. C. F.
Bred to the 26th. By Eileenmere 999th.

BLACKCAP of MARYCREST A. 16th
By the 26th. Open.

All of These Will Sell

"26th Influence Sale"

"The Circle of Marycrest's Satisfied Customers is Nation-Wide"

For Catalog: J. B. McCORKLE, Sale Manager
Suite 3500, A. I. U. Bldg., Columbus, Ohio

Marycrest Farms

JOHN D. and MARY C. WARIN, Owners

BELMAR'S PUDGE 11th
Bred to 26th. Heifer with a great show record.

W. C. MISS BURGESS of MARYCREST 2d
Senior Yearling Show Heifer. Open.

MISS BURGESS of MARYCREST B. 3d
Open—Senior Yearling Show Heifer. Nominated for Futurity.

In the Marycrest Farms

May 13th at.. Maloy, Ia.

"A Female Carrying the Service of '26th' is extremely valuable property."

ROY JOHNSTON, Auctioneer

. . . Maloy, Iowa

HOWARD JACKSON, Herdsman

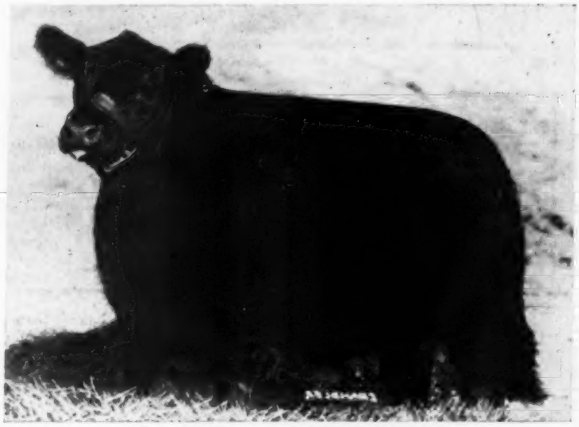

JUANERRA of MARYCREST 4th
A Futurity Heifer. Sells Open.

CHIMERA of R. O. F.
Bred to Marycrest Eileenmere 7th. Show heifer for the Senior Yearling Class.

HOMEPLACE BLACKCAP H.
Bred to Eileenmere R. Mc.

See This Bull

At M & L Ranch

Prince Sunbeam 713th 1359366

M and L Ranch

MURCHISON and LJUNGDAHL, Owners

Study His Pedigree Here

Sire: ★Prince Sunbeam 29th 629408	★★Black Prince of Sunbeam 504521	★★★Black Peer of St. Albans 456385	★Erie Revolution 404801
			★Blackcap Glencarnock 8th
		★Pride 17th of Sunbeam 407797	★★Playman of Sunbeam
			Elsy's Pride Elnor 351980
	Erica Marie of Sunbeam 543531	Revolution 81st 419223	★★★Blackcap Revolution
			Pride of Ash Row 297073
		Erica Marie 9th 434227	Earl Eric Marshall 392402
			Erica Marie 7th 399639
Dam: Eris 2d of Sunbeam 754808	Revelga 519425	Revolution 81st 419223	★★★Blackcap Revolution
			Pride of Ash Row 297073
		★Elga Elliott 29th 274052	Elburn of Clear Brook
			Elga Elliott 12th 178396
	Black Eris of Sunbeam 496894	★★★Black Peer of St. Albans 456385	★Erie Revolution 404801
			★Blackcap Glencarnock 8th
		Erica 3d of Sunbeam 407790	Eberfield 2d 290839
			Black Rose 13th 391142

"713th" is more than a three-quarters full brother to "Prince Eric", since he has the same sire, and his dam and the dam of "Prince Eric" are both sired by Revelga; that's three-fourths; and then checking further into the pedigree of the dam, we find that his grandam and the grandam of "Prince Eric" are by sons of full brothers in blood. Actually, the blood in the two bulls is more than 80% the same.

★ ★ ★

T. F. MURCHISON — Owners — W. A. "Bill" LJUNGDAHL

Burnet **M and L Ranch** **Texas**

Hays Ranch

REGISTERED ABERDEEN-ANGUS CATTLE

KERRVILLE, TEXAS

Search for a Herd Bull Ended!

Homeplace Eileenmere 104th

A son of the "Wonder Bull", Eileenmere 487th.

After a long search for a herd bull that was bred right, that had compiled an enviable show record and from a line of breeding that is popular, we are happy to state that we have added Homeplace Eileenmere 104th to our battery of herd bulls. He comes from a line of breeding that has broken all records for the breed in the sale rings. The win in the shows and the breed show cattle. "104th" is a proven sire, having been used in the Penney and James herd. He is also a half brother to the Top Selling Bull and the Top Selling Female of the Breed at auction.

We have tried to buy a group of females for the foundation herd that will produce the correct type of show and breeding cattle. We believe that with "104th" they will produce superior Aberdeen-Angus.

"104th" is now at Hays Ranch--He Looks Right to Us--We invite you to see Him

Hays Ranch
MR. and MRS. R. S. HAYS, Owners

Kerrville, Texas
WALTER HELMKE, Manager

BARBARA R & MC 11th

GEORGINA R & MC

EISA PRINCE MC

MISS BURGESS of ROSEMOOR 10th

ELBA R & MC

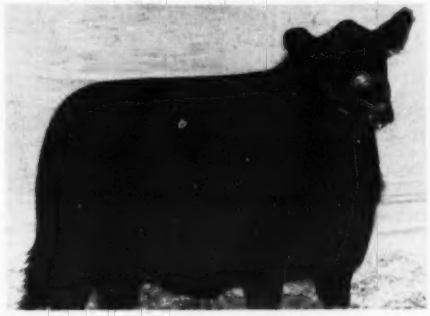

MISS LUCY OXFORD

Selling

12 Bulls...

5 Bulls sired by V. M. Prince Juanerra, he by Prince Sunbeam 45th. 7 Bulls sired by Prince Sunbeam 311th, a son of Prince Sunbeam 100th. These bulls are all ready for service. Among them is a full brother to Prince Georgina R & Mc, Junior Herd Sire at the farm.

BLACKCAP BESSIE R & MC

GAMMER R & MC 2d

Selling

53 Females

13 sired by Prince Sunbeam 311th. 12 are sired by V. M. Prince Juanerra. The remainder of the heifers are sired by other highly regarded bulls. An added feature to this year's sale is the 13 intensely Bandolier bred heifers that we are selling bred to Prince Georgina R & Mc.

"The Grand Champion Pen of 5 Bulls at the Fort Worth Show in 1952 was shown by us. Sired by V. M. Prince Juanerra. Brothers and sisters sell in this sale."

Auctioneers: ROY JOHNSTON and RAY SIMS

RED ANDERSON, for the Aberdeen-Angus JOURNAL

Rose & McCrea 8th Annual Sale

MAY 12th, 1952 at McCrea Angus Farm MAYSVILLE, MISSOURI

Several head are from the Show Herd, both bulls and females, will sell. Rose & McCrea cattle have done well as producers in many of the major herds. Others have been purchased and re-sold at very pleasing figures. If you like your cattle thick, deep, and beefy, with breed character, you will be interested in this entire offering.

FAMILIES represented are: Gammer, Bessie, Maid of Bummers, Ballindalloch Georgina, Witch of Endor, Hartley Edella, Hartley Eline and others.

Attend This Sale Circuit:
ROSE & McCREA, Maysville, Missouri.....May 12, 1952
MARYCREST FARMS, Maloy, Iowa.....May 13, 1952
RED OAK FARMS, Rocky Comfort, Missouri...May 19, 1952

Frank H. Rose - - - Albany, Missouri
M. L. McCrea - - Maysville, Missouri

For Catalogs, Address:
J. B. McCORKLE, Sale Manager
Suite 3500, AIU Bldg. Columbus, Ohio

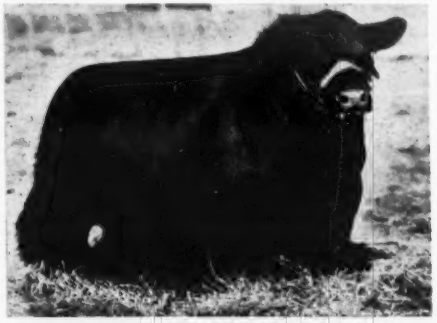
PRINCE GEORGINA R & MC

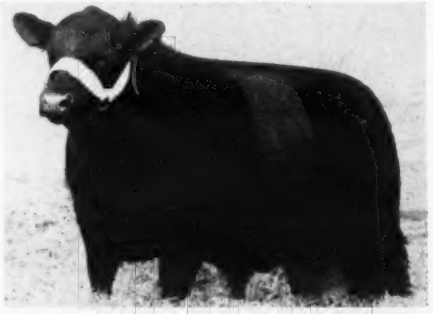
PRINCE GEORGINA R & MC 3d

PRINCE of ROSEMOOR 9th

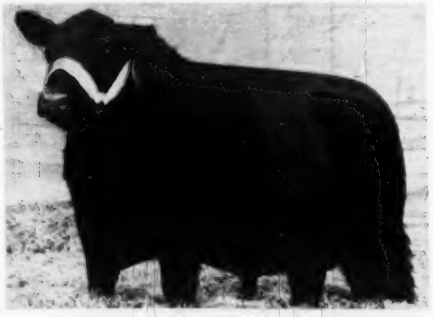
ENCHANTER PRINCE MC

PRINCE MERE MC

BURGESS PRINCE MC 2d

"Look to 4M for the Best in Aberdeen-Angus"

See the young Show Calves sired by "Prince Oldfield"—

Prince Oldfield of Ferndale

Owned jointly with A. C. Luther, Ridglea Angus Farm.

We can supply you with Top Registered or Commercial Bulls

SAGINAW TEXAS

Luther T. McClung

Registered and Commercial

MAIL ADDRESS: 4206 BIRCHMAN FORT WORTH TEXAS

4M

ABERDEEN-ANGUS CATTLE

LOCATED 5 MILES NORTH OF FORT WORTH STOCK YARDS, 2 MILES EAST OF SAGINAW

When you see this sign—Think of Quality!

Paris, Texas

It Takes a Top Bull Calf to Make a Winning Steer

You can't change the type of a calf by feed—you can develop his good qualities, but, if he's bred right, he'll feed right—and we're proud to have bred both of these San Antonio show winners.

Salty—

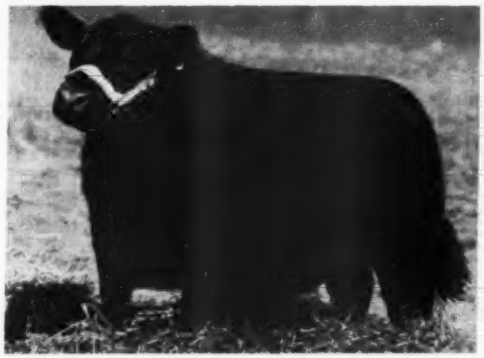

First prize Heavy Angus Steer, Champion Angus Steer, Reserve Grand Champion Steer in the Junior Division, San Antonio 1952 show.

—Smoky

First Prize Medium Weight Angus Steer—Junior Division of the 1952 San Antonio Show. Both this steer and the other were shown by Adrian Isom.

IF YOU LIKE THE TYPE OF THESE TWO STEERS, REMEMBER IT'S OUR BUSINESS TO PRODUCE BULLS THAT WILL SIRE THIS TYPE OF CALF—WE ARE PRODUCING THEM. BUY YOUR NEXT BULL FROM ALFORD.

Come to Alford's Farm

If you need bulls or females, come see us. We will either have them for you, or we'll try to locate some for you. We aren't as greatly interested in selling cattle to you as we are in seeing you buy Aberdeen-Angus.

JESS B. ALFORD
Owner

FRANK ISOM
Manager

J. C. ISOM
Herdsman

ALFORD'S ABERDEEN-ANGUS FARM

Paris——Texas

ANOTHER GREAT "BESSIE"
Comes To
ROBIN HOOD FARM

Blackcap Bessie 24th of Wilton

AN OWN DAUGHTER OF THE "487th" AND GOING BACK TO BLACKCAP BESSIE of PAGE

Blackcap Bessie 24th of Wilton 1355406

Sire: EILEENMERE 487th 668743	Eileenmere 85th 470007	Eileenmere 32d 428072	Eileenmere 15th 398457
			Blackcap Girl 7th 363545
		Enchantrene 364519	Shady Brook Elwood 246334
			Elmland Erica A. 7th 242131
	Pauline T. 6th 523013	Eileenmere 32d 428072	Eileenmere 15th 398457
			Blackbird Girl 7th 363545
		Pauline T. 4th 363531	Eileenmere 4th 251504
			Pauline T. 3d 250145
Calved April 26, 1950.			
Dam: BLACKCAP BESSIE 13th of ADA 750642	Master Bell Boy 544391	Bell Boy M. K. 459602	Black Belmore 336163
			Blackbird Lady M. C.
		Blackcap Empress M. 12th 455503	Blackcap Belford 369738
			Blackcap Empress 55th
	Blackcap Bessie 2d of Ada 546675	General of Ada 483257	Earl Eric Glencarnock 3d
			Barbara Montrose 438160
		Blackcap Bessie 7th of Page 402727	Blackcap Revolution 287269
			Blackcap Bessie of Page

Purchased at the recent Penney and James sale. There are only two Blackcap Bessies sired by the "487th" that have ever been offered at Public Auction. One of them sold last year in the Penney and James sale to Ralph L. Smith and this is the other one. Robin Hood Farm and Ralph L. Smith Farms have the only two daughters of "487th" from the Blackcap Bessie family.

The "55th"

Our Great Young "Evermere" Herd Bull Prospect

First Prize Junior Calf at the Futurity in 1951

SIRE: Black Peer 28th of A. V., he by the "105th", he by the "29th", he by Black Prince of Sunbeam.

DAM: Angus Valley Evermere, daughter of Evermere 3d of R. L. S., she an own daughter of Evermere T., International grand champion and Prince Eric of Sunbeam.

The "55th" sold for $25,000 at the 1952 Angus Valley Sale

LOTS OF VISITORS HAVE BEEN TO SEE

Black Knight 55th of Angus Valley

We want you to see him and visit with us at the farm.

ROBIN HOOD FARM IS THE SOUTHWEST'S "HOME OF POPULAR FAMILIES"

Our Foundation Cow Herd consists of—

Evermere, Gammers, Blackcap Bessies, Zaras, Ballindalloch Georginas, Jilts, Edwinas of Oklahoma, Hartley Edelias, Miss Burgess, Queen Mothers, McHenry Barbaras, Rosemere Barbaras, Juana Ericas and Elbas.

Robin Hood Farm

ROUTE 2 BIXBY, OKLAHOMA

20 MINUTES FROM DOWNTOWN TULSA SOUTH ON HY 64

ORAL ROBERTS, Owner
Tulsa, Oklahoma

JACK CROSS, Manager
At The Farm

THE LORD OWNS OUR CATTLE — Psalms 50:10

"Prince Sunbeam 156th

Is recognized internationally as one of the very top bulls of the breed. It is an indisputable fact that he is one of the very top sons of the 'Million Dollar' sire, Prince Sunbeam 29th."

—W. M. "Bill" Barton

HIS GET averaged $3,457.00 at public auction in 1951 and Sun Lake's 1952 offerings by him should be consistent with that figure. We make that statement because the Quality of the calves we will be offering is certainly comparable with that which has been sold to date.

Here he is→

and

His Tabulated

Pedigree:

Prince Sunbeam 156th

Sire: ★PRINCE SUNBEAM 29th 629408	★★Black Prince of Sunbeam 504521	★★★Black Peer of St. Albans 456385	★Erie Revolution
			★Blackcap Glencarnock 8th
		★Pride 17th of Sunbeam 407797	★★Playman of Sunbeam
			Elsy's Pride Elnor
	Erica Marie of Sunbeam 543531	Revolution 81st 419223	★★★Blackcap Revolution
			Pride of Ash Row
		Erica Marie 9th 434227	Earl Eric Marshall
			★Erica Marie 7th
Dam: EVERGREEN 21st of SUNBEAM 526084	Barbarian of Rosemere 88th 471481	★Prizemere 32d 369132	Prizemere 9th
			★Pride of Rosemere 37th
		Barbarian of Rosemere 44th 379945	★Prizemere 9th
			Barbara of Rosemere 30th
	Evergreen 16th of Sunbeam 493260	Elmore Harrison 2d 415520	★★Revolution 7th
			Elmosa 2d
		Evergreen 6th of Sunbeam 418632	★★Playman of Sunbeam
			Evergreen 2d of Sunbeam

Sun Lake Ranch - - Lutz, Florida

MR. and MRS. LOUIS GERACI **ROY POUCHER, Herdsman** **WARREN BENSON, Manager**

Ralph L. Smith Farms Invite You

Monday, September 22d, The Sale Will Be in

Blackcap Bessies - Anoka Barbara Rose - Gammers - Jilts - Queen Mothers - Barbaras

The Two Bulls Pictured, as well as Others, will

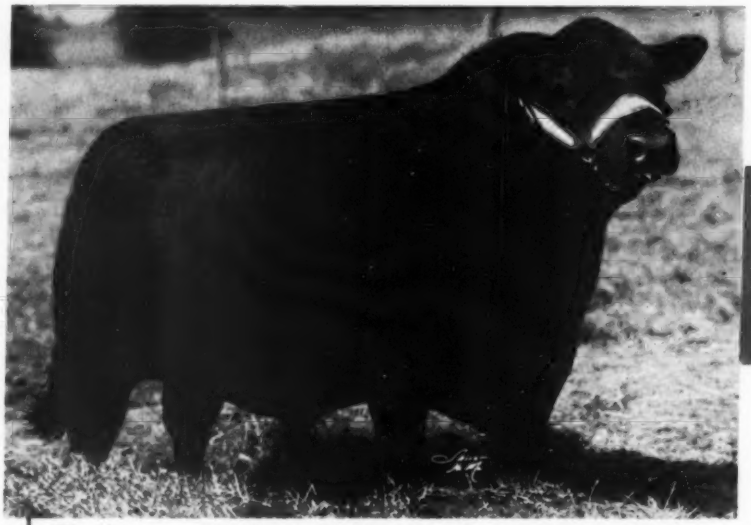

These Two Bulls

Prince Eric

Never fitted, never fat, this "Prince Eric" son is as naturally thick, deep and short legged as he was when dropped. His pedigree suggests a top sire—his calves prove it.

Prince Eric of R. L. S. 1057370

Sire: ★Prince Eric of Sunbeam 744659	★Prince Sunbeam 29th 629408	★★Black Prince of Sunbeam 504521	★★★Black Peer of St. Albans
			★Pride 17th of Sunbeam 407797
		Erica Marie of Sunbeam 543531	Revolution 81st 419223
			Erica Marie 9th 434227
	Erra Erica 6th of Sunbeam 629412	Revelga 519425	Revolution 81st 419223
			★Elga Elliott 29th 274052
		Erra Erica 3d of Sunbeam 507379	Revolution of Sunbeam 468380
			Erica 4th of Sunbeam 450704
Dam: Erica Marie 4th of Sunbeam 569525	Revolution of Sunbeam 468380	★★Revolution 100th 429423	★★★Blackcap Revolution 287269
			★Elga Elliott 29th 274052
		Elga Marshall 9th 446274	★★Revolution 7th 387969
			★Elga Elliott 29th 274052
	Erica Marie 9th 434227	Earl Eric Marshall 392402	★Earl Marshall 183780
			Eutheria 2d 212336
		Erica Marie 7th 399639	Enlow Eric 375794
			Erica Marie 2d 254149

RALPH L. SMITH, Owner

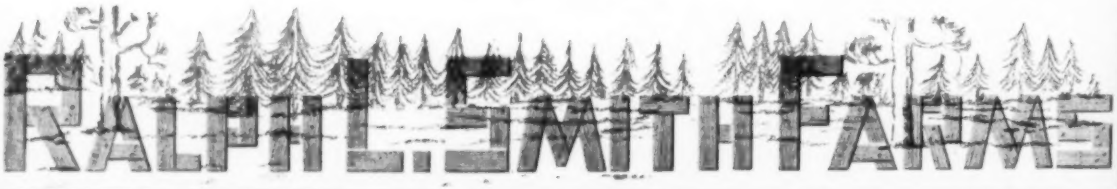

To "The Sale for You in '52"

a Comfortable Pavilion in Chillicothe, Missouri

Juanas - Erica Marie - Maid of Bummers - Ericas - Georginas - Edellas - Witch of Endor

be Featured by their Service, Get or Both

in Service are By

of Sunbeam

Another unfitted son of "Prince Eric" and from one of the very top cows in our original herd. You'll have real faith in breeding when you see his Get.

R. L. S. Prince Eric 37th 1062812

Sire: ★Prince Eric of Sunbeam 744659	★Prince Sunbeam 29th 629408	★★Black Prince of Sunbeam 504521	★★★Black Peer of St. Albans
			★Pride 17th of Sunbeam 407797
		Erica Marie of Sunbeam 543531	Revolution 81st 419223
			Erica Marie 9th 434227
	Erra Erica 6th of Sunbeam 629412	Revelga 519425	Revolution 81st 419223
			★Elga Elliott 29th 274052
		Erra Erica 3d of Sunbeam 507379	Revolution of Sunbeam 468380
			Erica 4th of Sunbeam 450704
Dam: Eisa F. 3d of R. L. S. 877540	Prince Elgon 735962	Elgon Sunbeam 543733	★★Black Prince of Sunbeam 504521
			Elmaretta Mc 5th 452678
		Erica Marie 4th of Sunbeam 569525	Revolution of Sunbeam 468380
			Erica Marie 9th 434227
	Elmosa Lassie 563171	Pat Burgess 498775	Envoy of Erin 466275
			Miss Burgess 69th 459153
		Elmosa 11th 374524	★Earl Marshall 183780
			Elmosa 3d 244496

GEORGE COOPER, Manager

RIDGLEA ANGUS FARMS

Fort Worth, Texas *Dickson, Tennessee*

Our Senior Herd Sire . . . .

PRINCE OLDFIELD OF FERNDALE*

GRAND CHAMPION

Fort Worth
San Antonio
Houston

**Owned Jointly with Luther McClung, Fort Worth, Texas*

We Welcome Your Inspection Anytime

Mr. and Mrs. A. C. Luther
Mr. and Mrs. Earl Wilson, Jr.
Owners

Raymond Barton
Manager

Newton Sherman
Herdsman

OFFICES: 3108 WINTHROP, FORT WORTH, TEXAS

Prince Peer of A. V. 986094→

—SIRE OF—

PRINCE PEER 5th of DEN-MOR 1244699

10 Cows sell with his calves at side. 6 Cows sell close to calving to his service. The Texas Breeders that bought cows bred to him in our last year's sale tell us they are top calves. Come see them. You will buy them.

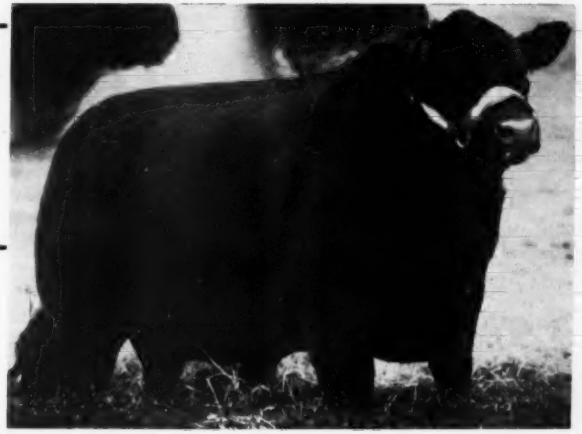

Annual Sale —of—

7 Bulls . . 55 Lots . . 13 Open Heifers

Saturday, June 7th, 1952

BAR EVER PRINCE 785246

9 Cows sell settled to this good son of Ever Prince of Sunbeam. He is a half brother to the Simon's Everbest Prince Bull. 2 cows with calves by him sell. BE HERE JUNE 7th.

←Evera Keillor 2d 1222595

Grand Champion Female Cen-Tex Fair, Temple and Gillespie Co. Fair, Fredericksburg 1950. Won her class at Ft. Worth, San Antonio, and San Angelo 1950. Sold in our 1951 sale to Carlton Corbin, Ada, Oklahoma.

Essar Ranch
Aberdeen Angus of Merit

Quality *as Characterized by a Strong Head!*

Yes, that's the head of MASTER PRINCE 2d, the bull, whose calves made him great. Note the strength, the eye, the width of muzzle—the character of the beast as expressed by his head. Master Prince 2d's calves were stamped by his head.

Come see some of the sons and daughters of Master Prince 2d. You, too, will enjoy the character of these cattle as expressed by their great heads.

The American Aberdeen-Angus Breeders' Futurity

TOM SLICK PAUL KEESEE ARTHUR GEE

Essar Ranch, San Antonio, Texas

R. F. D. 4—Box 176 A

Sponsoring the BEEF BREED with a RECORD SERVICE to the BREED is our CONSTANT AIM

THE ABERDEEN-ANGUS JOURNAL

FRED HAHNE, Founder, Webster City, Iowa

Volume 33, Number 10 WEBSTER CITY, IOWA, MAY, 1952 Price 25 Cents

The Place of the Purebred Breeder in the Range Cattle Business

By WILBERT J. (shown at right) and ESTHER M. HARRER, Helena, Montana.

OF LATE YEARS with high cattle markets and a great demand for hamburger, we have been hearing much about rate of gain and size of beef animals, with little or no attention being paid to type, conformation or quality of the finished product. Likewise, in this connection, the contribution of the purebred breeder is often underestimated, or over-looked altogether, in the overall range program.

There are those who would have us believe that there are two kinds of cattle, one for the show ring, and another for the range. This erroneous idea, if generally accepted, will only lead to confused thinking, and can eventually do a great deal of harm to the cattle industry of the northwest. The fact that cattle from this area in past years have topped the great markets of the country has been due in no small part to the efforts of our progressive purebred breeders, who, in all three major breeds, are doing an excellent job.

Every practical rancher and farmer producing beef cattle, as well as the feeder who finishes them out, recognizes the fact that there are certain factors that must be bred into cattle to make the highest quality and most profitable returns to them. The feeder, especially, knows that cattle must be born with the factor of fast rate of gain, plus the ability to put the meat on the carcass in the right places to produce the maximum of high quality cuts. When the corn belt feeder comes to buy western calves, he is looking for the kind that will fill out, at a weight of from 1,000 to 1,200 pounds, to produce this kind of meat.

This corn belt feeder is obviously the range man's best customer, only a small percent of two-year old steers being sold direct to the packing house, canners and cutters and undesirable beef, with which we are not so much concerned, also going for immediate slaughter. This good customer, the feeder, should be catered to, and his desires given careful consideration. Producers who have best met his demands by building their herds on breed type and ability to finish at an early age can testify that it pays off in premium prices for their calves.

In building a herd on breed type, a range man's best yardstick should be the findings of the show ring. There is no more accurate standard by which he can measure his own progress. By comparing his animals on the home range with those on display, he can best see where improvement is needed.

In this connection, we too often hear it said or implied, even by public speakers who should know better, that the show type of animal is not the most profitable for the range producer. For our part, we have never yet seen the bull that is too good to be turned out with well bred commercial cows, nor the cow that is too good to be the mother of a steer.

Furthermore, in observing the placings of purebred cattle at fairs and shows in the last 15 years, invariably the judge has placed highest the cattle showing quality and conformation. This is exactly what the range man is trying to breed into his herd, conformation being nothing more than the ability to put the meat on in the right places to produce a carcass with greater dressing percent and less waste.

The judge likes smoothness of body in the show ring animal. Large, raw-boned animals will grow rapidly, they will produce pounds, but many of these pounds will be lost when the carcass is dressed. Like the range man and the feeder, the judge knows that a smooth, compact animal will produce a carcass from which the butcher will obtain a maximum amount of quality meat, for which he is willing to pay more than for the rangy, wastefully built animal.

Other characteristics sought for alike by the range man and the show ring judge are those that indicate the animal will be a good doer, will be thrifty, and have a strong constitution. Thus the spring of rib and depth of heart show greater heart and lung capacity. A wide, short head with short muzzle shows individuality and grazing ability, a disposition to take care of himself. A good strong middle, without paunchiness, indicates the ability to handle feed. Straight, sturdy legs, placed under each corner of the body, show an ability to travel and get around to secure feed. Shortness of the legs goes with the right kind of body, which is deep and thick, carrying the maximum of meat.

In speaking of the legs, another fallacious idea is that a long-legged, rough animal will get around and do a better job of picking up feed on scattered parts of the range. Nothing could be more wrong. In personal observation of our commercial herd over the years, we find that without exception, the short-legged, smooth-bodied cow will range just as far, winter in better condition, and come in the fall with a heavy calf and be in better condition herself than the longer-legged, larger framed, (Please turn to page 172

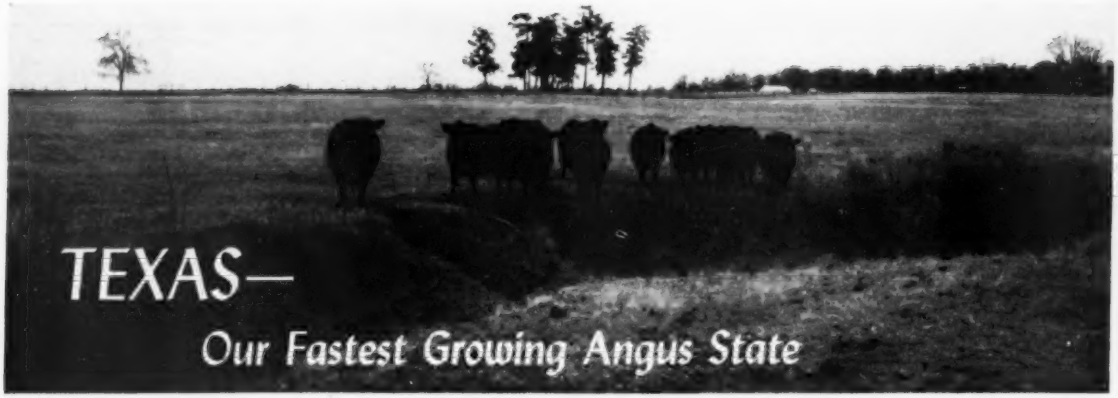

TEXAS—

Our Fastest Growing Angus State

In this Issue

CHAPTER ONE
Texas is Cattle Country

CHAPTER TWO
"77" Ranch, Wichita Falls

CHAPTER THREE
Jess B. Alford, Paris

Black Gold—Texas Variety

It has been said that you can't beat this cross—Aberdeen-Angus cattle and an oil well. This scene is on the Diamond M Ranch of C. T. McLaughlin, near Snyder, Texas. Due to the fact that the famous Scurry County oil reef development has completely enveloped the ranch, Angus numbers are now down to around 50 head of registered cows as the grazing area available has been cut to 700 acres. Mr. McLaughlin is at the left, atop one of his favorite quarter horses.

Story and Pictures
By COLIN KENNEDY

TEXAS is cattle country—beef cattle country. It has a bovine population more than double that of its nearest competitor. Its grazing land area exceeds that of any rival by many millions of acres. Extending from the days of the Longhorns Texans have a beef producing heritage generations deep. Into this great southwestern cattle empire Aberdeen-Angus are moving in ever increasing numbers. For the Blacks are made to order for the Lone Star State, whether under range conditions, or on improved pastures in the farming areas. Seemingly the only drawback is that the supply of Angus is far short of demand.

Today Texas is our fastest growing Angus state. In 1951 registrations, transfers, and new members joining the National Association, were 100 per cent above the Texas totals of 1949. In the Texas State Association the 1951 membership pushed past the 700 mark. This figure compares with around 20 members in 1936; some 70 in 1947; about 350 in 1949. The goal set by the Texas Angus breeders for 1952 is 1,500 members. Texas is moving fast in the Aberdeen-Angus world!

The first Blacks came into Texas around 1895, their importer being G. O. Cresswell, then located at Coleman. At first he was able to get only grade Angus bulls, but later secured registered bulls for his commercial herd. Ben T. Cable of San Antonio and Sam Hill of San Angelo were other early breeders in Texas. Later such stalwarts as Koss Barry of Walnut Springs and Mrs. Lee Gowdy of Jacksboro kept Doddie interest burning. In the meantime large commercial operators, like the Mastersons at Truscott, were coming into the picture.

Several factors are responsible for the rapid increase of Aberdeen-Angus interest in Texas in the past five years. One thing has been the proven do-ability of the Blacks under range conditions. Cancer eye is becoming an increasingly serious matter with producers of cattle with light coloration. If for no other reason than freedom from this ailment Angus would be on the upsurge in the state. A high resistance to pinkeye has been another factor. Very important in a period of help scarcity has been the dehorning job done by Angus bulls and the saving in time, labor and weight losses made possible by introducing Doddie blood. Much of Texas is bothered with screwworms and with no dehorning wounds to treat loss from this factor is negligible for ranchers with the Blacks.

But probably the biggest selling point with practical cattlemen has been the fact that Aberdeen-Angus just naturally do better. Angus calves at weaning time are heavier. On top of that corn belt demand for Angus calves has made possible premium prices. Heavier selling weights, plus a price advantage per hundred weight, is something that any cowman understands. Couple this with the foraging ability of Angus cows and the fact that they milk well,

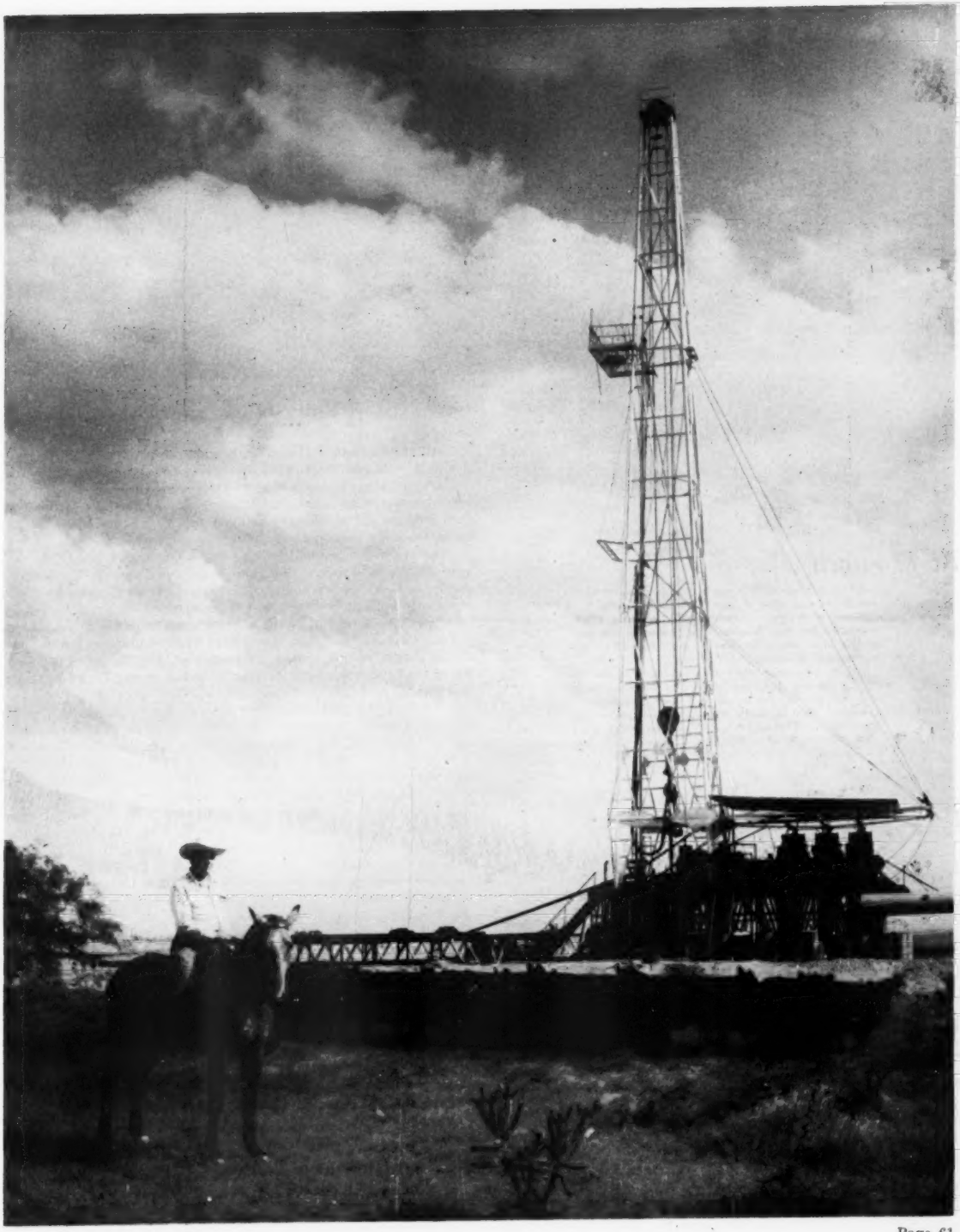

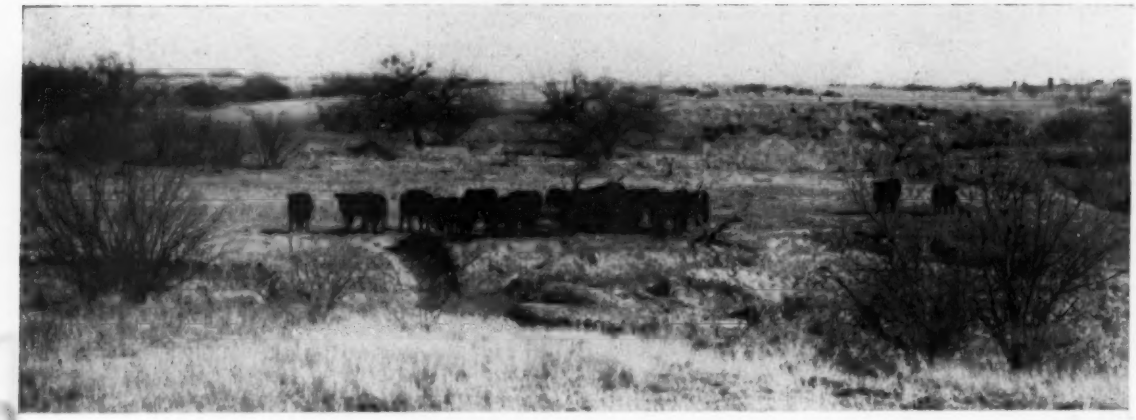

At 77 Ranch

Above is some typical winter range of north central Texas and some of the 77 Ranch dry cows.

Below is George Graham (right) and his ranch manager, Dr. Dan Roberts. In developing his new Doddie herd George Graham is invading one of the strongholds of another beef breed.

On the next page (top) are some more of the 77 Ranch females. They are handled in every practical manner, but still are in strong breeding condition.

(Below) "An oil man's fence" George Graham calls this well built combination of oversize cedar posts and five strands of barbed wire. It was made to last —and to keep out brahmas.

but still are seldom bothered with udder trouble, sort of clinches the deal. Where Black cows have been brought into whiteface country, making possible side-by-side comparisons—often in the same pasture—they have sold themselves. And as the number of such cow groups spread the demand for Angus has increased by geometrical progression.

As one old timer told me the life of an Angus breeder in the earlier days was rough. There was prejudice against the Blacks, partly as a reaction to change, but more so from established operators with bulls of another breed to promote.

"For one thing our source of bulls in sufficient numbers was in the middle west—and then it was hard to get a uniform group. But as the Angus moved toward the southwest, and the size and quality of the herds increased, interest in Angus among Texas ranchers increased."

Also on the debit side—and still a factor—is the matter of quality of stock brought in. We well remember what Al Darlow of Oklahoma A. & M. College told a Texas field day audience a few years ago. The gist of the talk was that all Texas Angus breeders had to fear in the way of competition was not the Herefords "but your own inferior Angus." Taking counterfeits with a black hide into a cattle-smart ranch country like Texas was poor business. In some sections it has taken time to overcome with the re-selling done by the right kind of cows—and real bulls.

The high quality of cattle going into the foundation of new herds in the past few years has been a big selling point for the breed. This quality is also being reflected in the increasing competition from Texas herds in the major shows of the southwest. But not to be forgotten is the quality of the men back of the Texas Angus business. They are typical of the enthusiasm and push for which the Lone Star state is famous. Asked how the Texas Association expected to build up from 700 to 1,500 members in the coming year a director had a ready answer. "That's easy. Every member bring in another man in '52. That's how we got up to 703 members this last year."

This month we will take the stories back of two herds. One is a new herd in the process of building. The other is an older herd—established in 1937—at a time when there wasn't another Angus herd in a 150 mile radius.

Chapter Two
77 Ranch at Wichita Falls

An easy way to start an argument in Texas is to pick out a certain spot as the best grass country in the state. But even residents of other sections admit that it is hard to beat the range country around Wichita Falls in the north central part of the state.

More Scenes at 77 Ranch

Above Owner Graham with two recent arrivals at the ranch. Below is the combination bull barn and shelter. At the bottom is Homeplace Eileenmere 777th, former head herd sire on this Texas ranch.

Next page (top) are some of the barns and corrals at the ranch headquarters. The big trench silo, below, is one of two on the Graham ranch (the other is still partly full of feed). This method of feed preservation is newer in the range country, but proved its worth in the dry fall and winter.

77 Ranch, owned by George Graham and managed by Dr. Dan Roberts, owes its name to a land patent taken out in the pioneering days of the 1880s by the 77 Land Company. The name has stuck for more than a half century under various owners. Before being acquired by George Graham, an oil drilling contractor operating extensively in the south and southwest, it was a horse ranch. "As a result most of the good grass had been eaten out to the roots, and we had a job of brush eradication and reseeding," the owner reports.

The Texas rancher-oil driller in acquiring his 2,600 acres gave the matter of stocking a lot of thought. "As ranches go through this country we could have only a small operation. Land prices are going up and I couldn't see any profit in running commercial cattle on $75 an acre land. However, we were close to town, so a pure bred herd—around 400 head of good cows—looked like it would pay best."

Then came the matter of breed. In his travels over the southwest George Graham had been doing a lot of observing against the day when he would have a place to run cattle. There are a lot of big pure bred Hereford herds around Wichita Falls. If I went whiteface I figured I would be lost in the shuffle. The mostly I had come to the conclusion that Aberdeen-Angus were the breed with a future for this country. They have a lot of advantages that are becoming increasingly important—no dehorning, no cancer eye, good doers, good mothers—and a top price for the calves at weaning time.

"But there was a lot of anti-Angus sentiment in this country," George Graham brings out. "Mostly it grew out of the practice of bringing Angus bulls into Hereford herds, pure bred or commercial, to use on first calf heifers. The heifers can be bred earlier than when a Hereford bull is used. The black whiteface calves sell well. But what hurt Angus interest around here was the quality of the bulls that were brought in. They were black and hornless, but mostly a sorry lot so far as good beef conformation was concerned. People got the idea that all Angus looked like these throwouts."

The idea in the back of his mind to stock with Angus was brought into action about two years ago. The bank in which he was a director was asked for a loan to finance a car load of Angus cows coming into the state from Iowa. "So out of that car I bought eight cows at $400 a head. They have proven an excellent investment." 77 Ranch is more than halfway on its goal of a 400 cow unit, there are 210 producers on the ranch now. After the first purchase of Iowa cattle twelve bred heifers were secured in the north, then a group of nineteen from Texas, followed by seventeen from French Broad in Kentucky.

With the coming of the first cattle there has been an intensive and extensive range and ranch improvement program. Like many other sections of Texas mosquite and other brush is a problem. One thousand acres has been sprayed with a 2,4D. The kill of brush has been good, letting sunlight in to start grass anew. Cost has been moderate—from $3.00 to $3.50 per acre. In addition considerable seeding with little bluestem has been done to take care of the grass killed out by horse grazing.

With a grin George Graham pointed to his line fence. "Around here they call it an 'oilman's fence' but I didn't want any brahmas in here with the Angus." The "oilman's fence" is built with eight and ten inch cedar posts from the Lampasas country, closely spaced, and carrying six strands of barbed wire. Its cost at $1,040 a mile he figures as a good investment as it will turn stock for a good many years. Twenty-eight miles of fence have been put up so far.

There are eight tanks for watering on the ranch. A "tank" in Texas is a reservoir with a dam at one end. One of the Graham "tanks" covers twenty-eight acres. In addition the ranch has a four mile frontage on the north and west along the Wichita river. Actually the river is no help from a cattle watering standpoint as the bleaching bones of cattle of years ago testify to the treacherous sand along the stream. But the river furnishes 600 acres of bottom land for crops. This top soil, thirty and more feet deep, is exceedingly fertile when moisture is available. With the water table not

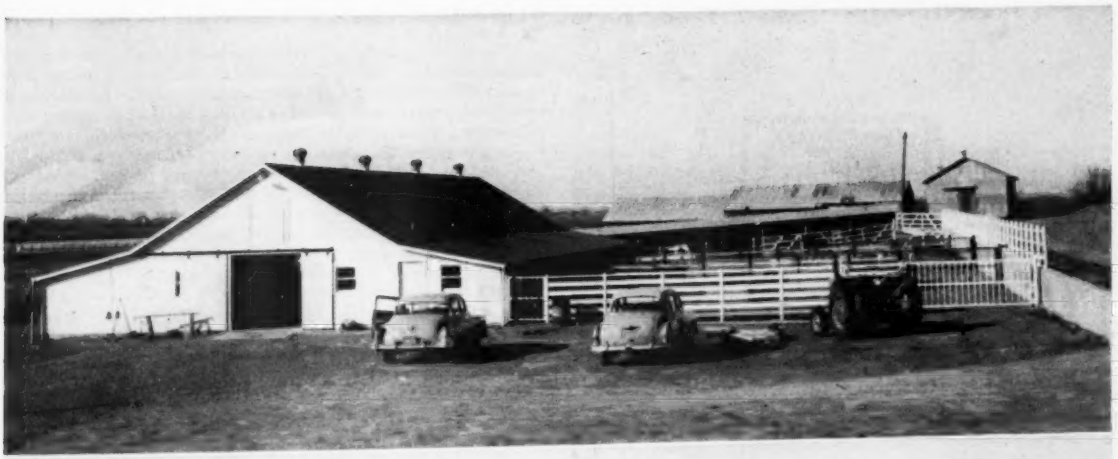

too far down irrigation is being practiced in this country, and 77 Ranch may try it.

Twenty-eight acres of alfalfa has been seeded. Vetch, Sudan and sorgo is also grown. Normally in this part of Texas it is figured that one cow and calf unit needs ten acres. By the use of two trench silos, sorgos and other ensiling feeds, it is figured that the carrying capacity of the ranch can be about doubled over what it would be under straight range conditions. It has been dry in this part of Texas and already the trench silo has proven a lifesaver.

Manager of the 77 Ranch is Dr. Dan Roberts, graduate of Texas A. & M. College and a practicing veterinarian at Wichita Falls from 1938 to 1951. In fact Dr. Roberts made a wide reputation for himself as a cancer eye specialist. This operation, unknown to Angus breeders, is necessary to save cattle of light coloration around the face. "As a matter of fact," Dr. Roberts says, "my practice along this line got too good. I was jut plain killing myself off going all over the country and I realized that sooner or later I would have to quit to save my own health. So when George Graham approached me on the idea of handling 77 Ranch it didn't take too much selling." And in the better than a year he has worked with the Graham Angus there have been no more cancer eye operations. That is one of the reasons "Dr. Dan" likes the Blacks and in his opinion is a factor that is swinging more cattlemen toward Angus.

Dr. Roberts has some very definite opinions about Angus, both as a veterinarian and now as a ranch manager. In the matters of pinkeye, cancer eye and dehorning they have a very definite advantage. Down here screwworms are a problem twelve months at a time, some years. By letting an Angus bull do your dehorning you save yourself a lot of grief. Both in my practice, and here, I have run into very little trouble with Angus cows or heifers calving. They very seldom need help. Sunburned udders can be a mean problem, and here again an Angus cow is virtually immune.

"In fact, here in the range country there are more advantages for Angus, over other breeds, than in the north, the way I see it."

No. 1 bull in the 77 Ranch herd has been Homeplace Eileenmere 777, a son of Eileenmere 487th out of a Revolution 7th-Black Peer of St. Albans dam. We noticed several young bulls out of cows bought bred to good bulls. One or more of these youngsters may help in the herd, which will need a good sized bull battery. One likely young fellow is a son of Black Peer 28th of Angus Valley; another a son of Black Evader of French Broad; a third by Lar-Eileenmere, now in service in the Kitty Clover herd in Nebraska; a fourth by Double Blackcapmere in Meier Angus Farms herd in Missouri.

George Graham is typical of many new Texas breeders—a man with a lot of enthusiasm for Angus, but with his enthusiasm tempered by the practical. "Angus haven't been too popular in this part of Texas, but the idea is changing. Mostly it has been a matter of the cattle that were brought in weren't good enough. One gets a lot of anti-Angus propaganda: (Please turn to page 166

Alford's Aberdeen-Angus Farm

East of Paris, Texas, the sign (above) directs you to one of the top herds in the Lone Star state. Below Jess Alford stands beside a watering tank fed by one of six artesian wells on the farm. The next picture shows some potential show steers with Manager Frank Isom and Herdsman J. C. Isom looking on. At the right is the attractive home of Mr. and Mrs. Alford.

On the next page are some views of the main buildings, the improved pastures, and some of the cattle in this pioneer east Texas herd.

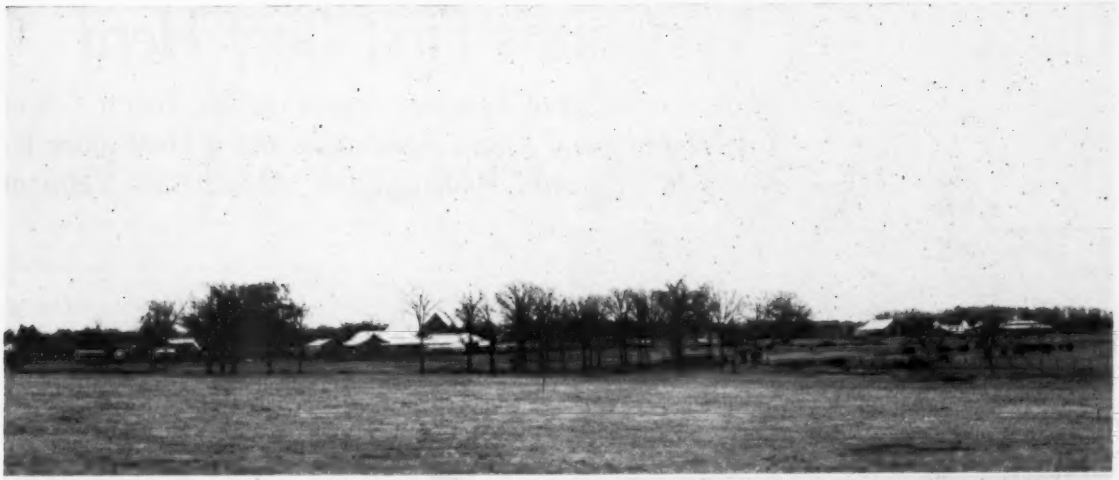

University of Vermont's First Beef Herd

Started with Three Aberdeen-Angus Heifers, Two a Gift of the New England Angus Association and a Third given by Mary L. Beckwith, Hildene Farm, Manchester, Vermont

At University of Vermont

John and Jack Lathrop, Laurel Hill Farm, Blandford, Massachusetts, move to unload the first beef cattle ever owned by the University of Vermont.

Looking over their new home, these three heifers, presented to the University of Vermont by the New England Aberdeen-Angus Association, take their first look at the Morgan Horse Farm in Middleburg, Vermont.

American Aberdeen-Angus Breeders' Association
Photos by the New England Homestead

THE UNIVERSITY OF VERMONT, Burlington, was recently presented with three Aberdeen-Angus heifers as a nucleus for the first beef herd ever established at the institution. Two heifers were a gift of the New England Angus Association and the third was given by Mary L. Beckwith, Hildene Farm, Manchester, Vermont.

The presentation was made at a special gathering held at the Morgan Horse Farm near Middlebury, Vermont. J. E. Carrigan, Dean of the university's college of agriculture, accepted the animals in behalf of the state and the university.

Dean Carrigan stated that "the University of Vermont and State Agricultural College was most appreciative of the splendid cooperation of the New England Aberdeen-Angus Association in donating three fine heifers as foundation stock for an Angus herd at the Morgan Horse Farm." He added that the heifers and subsequent offspring would be used for feeding and breeding trials at the farm and for class work in animal husbandry at the university.

A fourth heifer will be donated in the spring by Dr. Orton Stuart, Glenorton Farm, Fairfax, Vermont.

The Angus heifers will be used in a long range comparison of costs of raising beef cattle and dairy replacements. The study will be under the supervision of Donald M. Kinsman, professor of animal and dairy husbandry at the university.

The program has a three-fold objective: To determine the economy of raising beef cattle or dairy replacements as a source of supplementary income to Vermont farmers; to learn whether surplus home grown roughage may be marketed to better advantage through beef cattle or dairy heifers; and to secure feed use and growth data on beef cattle and dairy heifers.

The University plans to winter and pasture beef and dairy heifers under comparable conditions. Professor Kinsman stated that the animals will be pastured and wintered together under suitably controlled conditions.

Data on the cost of raising and growth will be secured on the two groups of heifers. The project will extend over a period of years to obtain significant results. Preliminary figures will show trend and furnish some data upon which to base general recommendations.

The nucleus of the future Angus herd at the University of Vermont's Morgan Horse Farm in Middlebury, Vermont, takes its first bit of top quality Vermont hay.

The New England Angus Association will provide the University with a bull when the heifers are of breeding age.

Members of the University staff present at the Morgan Horse Farm for the presentation were Professor Hugh Ridle, head of the department of animal and dairy husbandry; Professor Kinsman; Lucien D. Paquette, county agricultural agent and superintendent of the Morgan Horse Farm; and John Stevenson, assistant county agent and assistant superintendent of the farm.

Dr. Hugh Ridell, head of the department of animal and dairy husbandry, right, and Dean J. E. Carrigan of the college of agriculture accept the registration papers of the three Aberdeen-Angus heifers presented to the University of Vermont by the New England Aberdeen-Angus Association.

Representing the New England Angus Association were Max Sherman, Newmont Farm, Claremont, New Hampshire, president of the association; John Lathrop and his son, Jack, of Laurel Hill Farm, Blandford, Massachusetts; Paul Lynch, Newmont Farm, Claremont; and John Essar, Dearborn Hill Farm, Woodstock, Vermont.

This group of livestock men gathered at the University of Vermont's Morgan Horse Farm for the presentation of three Angus heifers. From left to right are Tom Reidy, secretary of the New England Angus Association; John Lathrop, Laurel Hill Farm, Blandford, Massachusetts; Max Sherman, president of the association, Claremont, New Hampshire; Professor Hugh Ridell, head of the department of animal and dairy husbandry at the University; Dean J. E. Carrigan of the college of agriculture; John Essar, Dearborn Hill Farm, Woodstock, Vermont; Paul Lynch, Claremont; Lucien D. Paquette, superintendent of the farm and Addison County agent; John Stevenson, assistant county agent and farm superintendent; Jack Lathrop, Laurel Hill Farm; and Blandford, Massachusetts; Max Sherman, president of animal and dairy husbandry.

THE REV. JAMES L. NEIGHBOURS

Agriculture—

The First Occupation of Man

This Chapter deals with Biblical Laws pertaining to early agriculture. It is interesting to note the laws of MOSES and to look at the influence they have had upon our laws and customs of today.

LET US LOOK at the Mosaic law which starts with the nineteenth chapter of Exodus and extends to the tenth chapter of Numbers. There is evidence that the Babylonians observed a law which kept the seventh day of the week for rest, and there is also evidence which points to a great deal of similarity between various other laws of Moses and laws of Babylonia and of Egypt which were observed before Moses set up his code. However, God is not only the God of the Hebrews, "He has made of one blood all nations of men to dwell on all the face of the earth," and therefore it is perfectly normal that the Gentiles who have not the Law of Moses, should "do by nature the things contained in the law." The original thing, however, in the Mosaic law is the new spirit which it embraces. It is definitely ethical; and it elevates morality to a higher level, in accordance with its conception of a spiritual and holy God, who makes a covenant with His people on a moral basis. The purpose of the Mosaic law was "not so much to create a new system as to give a new significance to that which had already long existed among Semitic races, and to lay the foundation of a higher symbolism leading to a more spiritual worship." The Mosaic law took existing customs and ceremonies and infused them with a new spirit, which elevated, purified, and transformed them.

With the above introduction to the Mosaic law, let us now turn to the portion of this law pertaining to agriculture. In the book of Exodus and again in the book of Leviticus, we find a law which deals with rest during the Sabbatical and Jubilee years. This law says that the land shall be sown for six years, and that the harvests thereof shall be gathered; but the seventh year the land shall rest and lie fallow. In the seventh year, the people are only to enjoy the spontaneous produce of the land, and that produce is not to be used selfishly or for profit. It is to be shared with the poor and with strangers. This law is based upon the principle that all land used by man does not really belong to him, but it is owned by God who said: "the land is mine; for ye are strangers and sojourners with me." During this seventh year the slaves were to be given their freedom if they wanted it, and all debts were to be paid up. God promised that the crops of the sixth year should be large enough to take care of the needs of the people until the harvest of the eighth year. This is one of the many cases where Moses adopted a primitive custom, which was found in use in a number of countries in his day, and invested it with the sanctity of religion. There were probably a number of reasons why such a law should be enacted at that time. It was good for the land, and it was probably necessary in those days when the people knew nothing of crop rotation, fertilization, and many of the other modern agricultural methods. In addition to the material good, it had a spiritual value in that it periodically reminded the people that God is the creator, governor, and preserver of all things.

The year of Jubilee was to be observed in much the same manner. Each fiftieth year the land was not to be cultivated, and again the slaves with their families were to be emancipated without any compensation whatsoever to the owner. However, a new element enters the picture at this time. In the fiftieth year all property was to be given back to its original owners, if they

(Please turn to page 164

CHURCH IN STROBY, DENMARK—Note the seven steps in the spire, a feature found on most village churches in Denmark. These structures date back about five centuries to the time Catholicism reigned and at that time the walls and ceilings were covered with beautiful paintings. These paintings were whitewashed over during a later era and in many village churches these paintings are now being restored.

What I Hear From Others—

No doubt, there will be those who will disagree with some or all of the protests cited in this article. However, in my opinion, they furnish much food for thought for breeders anxious that our breed be given every possible opportunity to maintain its present leadership in the beef field.

Otto V. Baules

Lifetime Breeder, Showman, Judge

ALL OF US who have anything to do with Aberdeen-Angus cattle are agreed that they are the best cattle on earth. And the fact that we all want to keep them that way, no doubt, accounts for the concern expressed by some as to whether everything is being done that should be done to promote the best interests of the breed.

The role of the critic is not a pleasant one. It is much easier to express agreement then to disapprove. Personally, I much prefer to discuss the good qualities of our cattle, and there are many, and to agree that all of our breed promotional organizations are functioning one hundred percent for the good of the breed, particularly in widening the outlet for Aberdeen-Angus bulls in the commercial field, and we know they are doing a wonderful job.

In this particular article, however, I am not the critic. I am merely going to express the views of other breeders as they have been given to me. And whether I agree or disagree is beside the point. Perhaps I get more of the opinions of others then most people in the business, with the exception of those who are directly responsible for the promotional activities of the breed, by reason of my articles which appear regularly in the Aberdeen-Angus Journal and occasionally in other publications.

Within the past few months I have had personal contact with a great many beef cattle producers and breeders as the result of attending quite a number of our most important shows and sales, such as the Grand National at San Francisco, the International at Chicago, the National Western at Denver and our recent Aberdeen-Angus Regional show and sale at Sacramento, California. At all of these places many breeders expressed their views to me with regard to what is good and what is wrong, in their opinion, concerning our breed. And I am constantly receiving similar comments through the mail.

It is generally conceded that the greatest progress is made when we critically analyze our present procedure and are never entirely satisfied that what we are doing can not be improved upon. Needless to say, that the great improvement which has been made in our Aberdeen-Angus cattle during the comparatively short history of the breed would not have occurred if the breeders of the early days had been satisfied that perfection had been reached when the McCombie herd was able to make a clean sweep over the other beef breeds at the Paris Exposition nearly one hundred years ago. Nor would Aberdeen-Angus cattle be found in ever increasing numbers in all parts of the beef cattle world today had earlier breeders limited their activities to their own communities and had not seen the wisdom of bringing to the attention of people in other sections the superior qualities of Aberdeen-Angus cattle in beef production under any and all conditions.

Some of the criticisms which I hear, and to which this article is dedicated, are as follows: Are we not placing too much emphasis on the extremely high prices that are being paid in some instances and the high sale averages that are being made by some breeders and not enough on bringing the advantages of Aberdeen-Angus cattle to the attention of commercial beef producers, particularly in view of the fact that this is the back-bone of the business and the final goal of the purebred beef cattle industry.

Some breeders say that although at the present time there is a satisfactory outlet for Aberdeen-Angus bulls, the time will come when with the great expansion that is taking place in the establishment of new purebred herds this market will be over supplied unless a more determined effort is made to bring to the attention of commercial producers the benefits of using Angus bulls for cross-breeding on herds of other breeds which almost invariably results in a continued use of Aberdeen-Angus bulls in such herds and their introduction to neighboring herds. These breeders argue that without a satisfactory outlet for their bulls the general run of breeders can not prosper. It is impossible, so they say, for the business to maintain itself on the basis of breeders selling only to others like themselves. It is like trying to lift oneself by ones own bootstraps.

Another argument of which I hear a great deal is that there is a tendency among some Angus breeders to breed their cattle too small and too fine boned to give the best results in commercial herds where weight is important as well as quality, particularly is this true in the range country where much of the nation's beef is produced. Range producers say they can not use pony type Angus bulls and if they can not get the larger and more rugged ones they will use bulls of other breeds. Another objection, which I frequently hear voiced in connection with small fine boned animals of the beef breeds, is that concentrating on animals of this type has increased the tendency toward dwarfism which is causing alarm in one of our rival breeds and which is becoming all too apparent in our own breed.

During the Denver show last January, one of the most prominent Angus breeders and showmen in America who is located in the Mid-West called my attention to the fact that many of the Angus cattle being shown are bad on their legs. They do not have enough leg strength to properly support their heavy bodies with the result that the legs become bent out of shape at one angle or another which gives the animal an ungainly appearance when walking and also interferes with it getting around as actively as it should, particularly on rough terrain. This breeder told me that he thought our breed association should see to it that such animals were not allowed to be exhibited, particularly at Western shows, because commercial producers would be likely to get an adverse opinion of the breed by reason of the poor walking qualities of such animals. This same breeder went on to say that he thought we were going to extremes also in shortening the legs of our animals because an animal with extremely short legs is incapable, particularly bulls, of giving maximum results in rough country.

Another criticism I often hear is that some of our Aberdeen-Angus show and sale cattle are fitted to extremes and their usefulness as producers thus impaired if not destroyed. Such critics admit that this practice is not peculiar to the Angus breed but is apparent to the same extent among all the beef breeds. One breeder cited as an

(Please turn to page 170

The ABERDEEN-ANGUS BULLETIN

Association Studies Expansion of Office Facilities

In view of the rapid growth of the purebred Aberdeen-Angus business and the contemplated need for more adequate office space in the future, directors of the American Aberdeen-Angus Breeders' Association have approved a plan which may lead to a new permanent home for the registry offices.

Ground work for this far-sighted planning program by the national board of directors and its building fund committee will be a detailed survey of the projected needs of the association in the way of office space. Complete information regarding suitable sites for a permanent home office also will be assembled.

In taking this action, the directors pointed out that the present Chicago offices of the association have been expanded twice since April 1949. Each expansion has doubled former office space. Breeders recall that in April 1949 the association took over the former offices of the Percheron Horse Association in the Union Stock Yards. Rapid growth of the Aberdeen-Angus business and the mounting registry and transfer work made it necessary to find additional office facilities in 1951. This was achieved by connecting with a stairway the old office on the second floor of the purebred record building and the first floor offices, occupying the space vacated by the Illinois State Employment Service. This space again almost doubled the working area of the national association. It meant that in less than three years the office space had been increased almost four times its original space.

Evidence of the growth of the breed during the past decade is noted in the advance in registrations, transfers and new breeder-members. There were 503,390 Aberdeen-Angus registered during the past five years, 1947 through 1951, as compared with 286,-918 in the five-year period of 1942 through 1946. The past five years show a remarkable 75.44 per cent increase in registrations over the previous five-year period. Transfers for 1947 through 1951 were 433,663 as compared with 1942 through 1946 when they totaled 251,203. This represents a gain of 72.63 per cent. New breeder-members numbered 10,748 during the past five years as compared with 6,994 during the previous five years or a gain of 53.81 per cent. The association employs around 100 people to handle this work.

■

The growing popularity of Aberdeen-Angus is well substantiated by recent figures released through the national office on the progressive expansion of the breed.

In a cumulative report from October, 1951, through February, 1952, the association announced an increase of 25.69 per cent in the registration of purebred Angus calves as compared with the same period the preceding year. A total of 93,627 purebred calves were registered in the American Herd Book during the 5-month period. This amazing total was higher than the number of Angus registered during the entire 1949 fiscal year when 87,512 purebred calves were recorded by the association.

Another significant development of the Blacks is the great increase of transfers recorded during the first five months of the 1952 fiscal year. Cattlemen transferred ownerships of 62,588 purebred Angus from October, 1951, through February, 1952. This represented an increase of 18.43 per cent over last year.

The association has noted a marked increase in numbers of members joining the organization from October through February. The 5-month period brought a grand total of 1,629 new members into the association, an increase of 15.45 per cent over the same period the year before.

■

American Aberdeen-Angus Breeders' Association

9 DEXTER PARK AVENUE
CHICAGO 9, ILLINOIS

OFFICERS:

J. P. WALKER ..... President
Tulsa, Oklahoma
ADLAI RUST ..... Vice-President
Bloomington, Illinois
W. A. RAFFERTY ..... Treasurer
Morocco, Indiana
FRANK RICHARDS ..... Secretary
Chicago, Illinois
A. R. BIRMINGHAM ..... Registrar
Chicago, Illinois
LLOYD D. MILLER ..... Director of Information
Chicago, Illinois
LYLE V. SPRINGER ..... Executive Assistant
Chicago, Illinois

BOARD OF DIRECTORS:

Terms Expiring 1952—J. H. Quisenberry, Winchester, Kentucky; Luther T. McClung, Fort Worth, Texas; Adlai H. Rust, Bloomington, Illinois; William G. Volkmann, Jr., Selma, California; Andrew Anderson, Encampment, Wyoming.

Terms Expiring 1953—Norman H. Smith, Larkspur, Colorado; Robert E. Green, Oaktown, Indiana; J. P. Walker, Tulsa, Oklahoma; F. B. Davis, Jr., Yemassee, South Carolina; Otto G. Nobis, Davenport, Iowa.

Terms Expiring 1954—A. H. Spitzer, Jr., Pleasant Plains, Illinois; Don Pollock, Unionville, Missouri; Harold Etling, Marshallville, Ohio; Elliott Brown, Rose Hill, Iowa; Lee D. Butler, Supply, Virginia.

COMMITTEE APPOINTMENTS:

Executive—Nobis, Davis, McClung.

Finance—Rust, Nobis, Green, Butler, McClung, Etling.

Promotion—McClung, Spitzer, Pollock, Brown, Volkmann, Smith.

Classification—Spitzer, Nobis, Brown, Etling, Smith.

Planning—Smith, Anderson, Butler, Spitzer, Volkmann.

Ethics—Davis, Spitzer, Quisenberry, Brown, Green, Pollock.

Foreign Relations—Davis, Nobis, Butler, Green, Volkmann.

Records—Rust, Smith, Davis, Anderson, Quisenberry.

(The president and vice-president are ex-officio members of each committee. The first named member is the committee chairman and all correspondence should be addressed to him.)

STANDING COMMITTEE:

Building Fund Committee—W. A. Hopley, chairman, F. B. Davis, Jr., J. P. Walker, Andrew Anderson, and DeWitt Mallory.

ASSOCIATION FIELD REPRESENTATIVES:

ROBERT E. DUPREY, Odell, Illinois.
MILTON E. MILLER, Brady, Texas.
CARL A. OLDSEN, 845 Park Hill Drive, Billings, Montana.
JESS R. COOPER, 817 S. Main Street, McPherson, Kansas.
JAMES V. COYNER, Box 167, Warrenton, Virginia.
WALTER H. SMITH, Route 1, Box 226, Walla Walla, Washington.
VERN H. KERCHBERGER, Spring Valley Road, Donelson, Tennessee.
WILLIAM A. TERRY, 4827 Durden Drive, Apartment 7, Chamblee, Georgia.
ENEST N. McCULLOH, 9 Dexter Park Avenue, Chicago, Illinois.

PACIFIC COAST ANGUS ASSN. FEATURES TOP CONSIGNMENT AT FOURTH ANNUAL SALE

At a sale that topped all previous con-

(Please turn to page 184

J. H. SHEPPARD LIVESTOCK JUDGING CONTEST WINS WIDE ACCLAIM IN NORTH DAKOTA

The J. H. Sheppard livestock judging contest held each year in conjunction with the North Dakota Winter Show is one of the largest livestock judging contests held. W. A. Plath of Davenport, North Dakota, an Aberdeen-Angus breeder, has been superintendent of the contest for the past 15 years.

Named in honor of J. H. Sheppard, livestock judging contest superintendent of the International Live Stock Show for more than 20 years, it has won wide acclaim in North Dakota. This year's contest was composed of 112 teams, 70 representing the 4-H Clubs and 42 from the Future Farmers of America.

Each team is composed of three members who judge 9 classes of beef cattle, sheep and hogs. The 1952 contest was completed within 11 hours.

■

Typical of the mail arriving three times a day at the Association offices is the above pile being sorted. From the mail desk until it leaves as completed work nearly 100 people directly or indirectly take part in the processing.

Here's What Happens to Your Applications

SEVERAL YEARS AGO when a reorganization of office procedure was undertaken by the American Aberdeen-Angus Breeders' Association, officials were extremely shocked to learn that one out of every four pieces of incoming work required additional correspondence before it could be completed. This extra burden on office facilities was largely due to incorrect or insufficient information, inadequate fees, or other errors of application.

Now every Angus breeder deserves to have his completed papers as quickly as possible. But special handling of so many applications throws the entire processing machinery out of gear.

To improve registration and transfer service, it might be well if Aberdeen-Angus breeders readily understood the endless number of operations through which their work passed. It's a long haul from the point where a work-weary Angus breeder at the end of a long day takes pen in hand and hurriedly fills out his application blanks to the place where the completed certificates are returned to his files. Whether he lives in Maryland or Montana, the route is necessarily complicated and circuitous.

From the time the postman dumps a mountain of assorted packages and envolopes on the mail desk until it leaves as completed work nearly 100 people directly or indirectly take part in the processing. Mail is opened, stamped with the date received, and generally sorted into three groups: (1) Inquiries about other work; (2) Requests for free literature or supplies; and (3) Regular work.

Inquiries about work go to a special department. Requests for literature are handled by the mailing department. All other work is kept together according to date received. Regular work refers to applications for registrations, transfers and tabulated pedigrees. It also includes any supplies which are paid for, such as books of application blanks, tattoo machines, etc.

When the mail is opened, each application for registry and transfer is checked to determine the membership status of the applicant. This means the association membership rolls are consulted to see whether the person applying to enter his animals in the American Herd Book is a member or not. If the animal's ownership is being transferred then a check also reveals the membership status of the purchaser. Members pay only half the rates charged non-members for registrations. It might be emphasized that anyone planning to register only ten calves may save the cost of a life membership through the difference in rates paid.

A common error in filling out applications is the failure of the breeder to make certain his correct membership name and complete address is shown. In transfers this same information must be given for the purchaser of the animal. Any variations from the membership name, difference in spelling, use of initials instead of names or other errors, make the clerk spend additional time to change the application so it corresponds with the membership. If street numbers or R. F. D. numbers are omitted by the applicant, they also must be added.

On many transfer applications, the seller has given the purchaser's individual name instead of a farm name or vice versa without first learning the purchaser's membership name. Frequently the town or post office is misspelled. When a purchaser is not a member the address is checked against a U. S. postal guide.

Perhaps these additions seem minor in the overall work of registering purebreds. When one considers the fact that the association processed 138,896 registrations and 117,515 transfers in 1951, then a little extra work on each application runs into quite a chore. If during the processing of each application in 1951, only five minutes work could have been eliminated some 21,367 hours of continuous work would have been saved. This means the services of 11 people working full 8-hour days, five days a week for 50 weeks with two weeks off for vacations. Those are the present day conditions under which clerical workers are hired.

Next step in the chain of events is the bookkeeping department where work orders are made up for each group of applications

(Please turn to page 180

New office on the first floor of the Purebred Record Building where many phases of the processing work lead to the completion and mailing of certificates.

There is No Substitute for THICKNESS

HE WAS LOOKING at a sale catalog which had just arrived at his desk. Now and then a pedigree attracted his attention and comment. But it was a group of heifers in a picture that got most of his attention. "My, they are really thick, aren't they? Do you know, there is no substitute for thickness. Fashionable families and fashionable breeding are all right, but you've still got to have that thickness first."

The man speaking was Sylvester Melvin of Greenfield, Illinois. Last November this veteran Angus breeder celebrated his 100th birthday. During 63 of those 100 years he has had Aberdeen-Angus cattle. Sylvester Melvin is our oldest Doddie enthusiast both from the standpoint of age and for the length of time he has been in the business.

And he is an Angus enthusiast. Clear of mind, doing most of his reading without the aid of any magnification, and able to enjoy his daily walk downtown for mail and the groceries Sylvester Melvin is an unusual man. And while he can recall readily happenings of the past—when asked—his conversation centers around present events.

The herd of S. Melvin and Grandsons, and that of his son, are day-by-day items of interest. Daughters by Blackcap Eileenmere 203d, a son of Eileenmere 190th, have been selling well, up into four figures. "But I tell the boys that you can't sell all of the good ones. You've got to keep some of the good heifers back if you are going to stay in business."

He mentioned two bull calves on the ground, that may settle their herd bull problem for some time ahead. "One is a son of Eileenmere 500th, the other is by Eileenmere 487th. They are still young but they look very good."

Outside a late winter snow and the dusk of evening painted a gloomy picture. Inside, in the office which has been his headquarters for more than 50 years, a cheery fire blazed in the heating stove. "I wish the weather was better so we could go out and see the cattle. But the mud is deep and it is getting too dark to see anything, anyway.

"Yes, I'm still secretary of our Farm Mutual Insurance Company. It was founded in the fall of 1900 and they have re-elected me every year. Getting to be sort of a habit. I keep telling them they need a younger man, but they just keep re-electing me."

Sylvester Melvin made his first Angus purchases in 1889—a bull and a cow. The sale was held at the Stock Yards in Chicago and the cattle were from the herd of T. W. Harvey of Turlington, Nebraska. Manager at Turlington was "Uncle Billy" Watson, a son of the great Hugh Watson, one of the famous breeders and developers of the Doddies in Scotland. "Uncle Billy" had the reputation of saying what he thought, and he gave 37-year old Sylvester Melvin, making his first Aberdeen-Angus purchases, some advice.

"I bought the imported cow Miss Metcalf 4647, with a bull calf at foot, for $200. And I bought a bull for $125. After the sale was over 'Uncle Billy' came to me and said 'Young man, you've bought a grand cow. But your bull is no good. (Please turn to page 170

Sylvester Melvin

of Greenfield, Illinois, was 100 years old last November. For 63 years he has been an Angus breeder, the firm now being S. Melvin and Grandsons. Active and alert he follows closely Aberdeen-Angus sales and shows.

Story and Pictures
By COLIN KENNEDY

The Junior ABERDEEN-ANGUS Breeder

New Trend in 4-H Beef—Junior Feeders

By GEORGE VEST

AT PRESENT 4-H beef programming is seeing some changes — not drastic changes but innovations which are making beef production a more practical and profitable enterprise for America's youth.

Present standards tend to place emphasis on show competition rather than on the economical production of beef. True, show ring competition has been one of the instigating factors in the improvement of cattle, but this competition can be exploited fully by the professional only—the one who can use championships to promote herd bulls and brood cows. For the 4-H'er, immediate cash profit is essential—so that he may expand his enterprise and become self-sufficient within his own realm of beef management. When the emphasis is on show the tendency is toward finishing for a set day rather than finishing the animal as an end in itself.

The trend for more profitable beef production for the 4-H'er seeks not to eliminate the Baby Beef project for show, but rather supplement its activity so that the older boy can turn basic knowledge into an educational and profitable enterprise. For the young and inexperienced 4-H'er or for the boy who loves the thrill of show competition, the 4-H Baby Beef project and show will always remain as one of the founding points and highlights of 4-H work. But for the lad who does not crave show competition, or does not have the time to devote to a show animal, feeder cattle projects offer an immediate solution.

In line with this rising trend on 4-H beef management, a special County 4-H Boys' Beef Management meeting was held recently in Boone, Iowa. The meeting was unique in that it emphasized beef feeding for profit rather than for show. W. G. Zmolek and and Tom Wickersham, Iowa State College livestock specialists, were in charge of the program which outlined the need for proper buying, selling, feeding and budgeting in a beef management program. The meeting, arranged at the time by Boone County Youth Assistant Gerald Wengert, was divided into two divisions, production and marketing. Zmolek, extension specialist in livestock marketing at the college, pointed out the pitfalls in selling cattle, while Wickersham, youth department specialist, outlined selection and production.

The evening's program got underway with the discussion centered on the proper selection of feeder cattle. Numerous slides were used to point out the grading of cattle as well as the fact that it is "in" certain cattle to do well in finishing out for market. This can be readily noted when pouring equal amounts of feed into medium as compared with choice grade cattle. Top grade cattle should be dry lot fed while lower grade animals can be fed out on a roughage ration, it was pointed out. Calves should be selected for the feeding program in preference to the heavier type animal, as feeding ratios are more profitably utilized by calves than by the larger and heavier animals.

Having selected the animals to be fed, the next, and one of the most important phases in producing beef, is budgeting the beef program. First the initial cost of the animals should be listed. Then the cost of feeding per day should be considered and this multiplied by the number of days that will be needed to finish out the animals. Veterinary fees should be considered, also, along with interest on any money borrowed for the project, trucking fees, marketing charges, animal insurance, and any other related costs. With the expected costs then outlined the program can be carried out with an eye on marketing the finished animal.

Costs in the feeding program will vary, such as with the moisture content of different corn rations, but the feed maximum should be maintained with a minimum of cost. An example of cutting cost can be found in the feeding of simple protein. The extension specialists pointed out that numerous protein feed mixtures are on the market at present with prices covering a wide range. These protein mixtures, which usually cost more than a simple combination of protein, furnish an animal no more protein percentage than the simple linseed meal, cottonseed meal and soybean meal ingredients. Pasture feeding can also help cut the

(Please turn to page 217

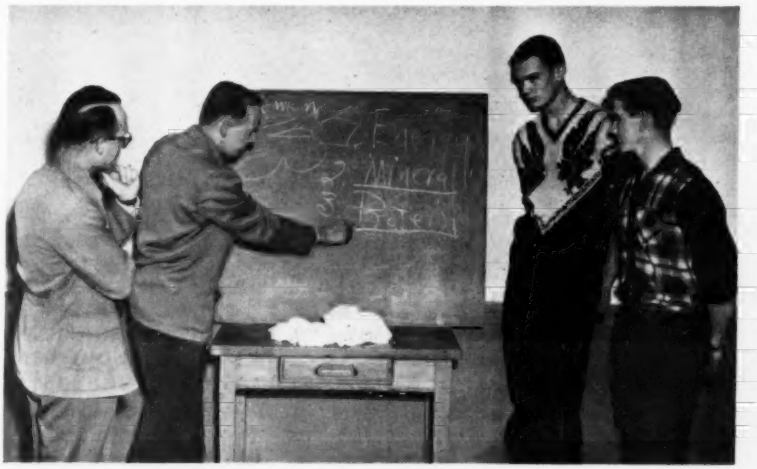

David Cottington, second from the right, and Gerald Bice, on the far right are typical of 4-H boys who are currently engaged in beef management and feeder cattle projects, a current trend in 4-H feeding work. On the left, W. G. Zmolek, Iowa State College livestock extension specialist, outlines basic feeding needs while Tom Wickersham, youth department specialist at the college, looks on. The two extension specialists recently conducted a County 4-H Boys' Beef Management meeting at Boone, Iowa which was held for 4-H boys and their dads. Bice, 18, has spent eight years in 4-H work, the past four on junior feeders. Cottington, 16 years of age, has been in 4-H work the past five years, three of which have been spent with junior feeders. Both boys are currently feeding Angus calves in feeder projects.

EDITORIAL

BIBLE THOUGHT—
And the Lord thy God will make thee plenteous in every work of thine hand, in the fruit of thy body, and in the fruit of thy cattle, and in the fruit of thy land, for good: For the Lord will again rejoice over thee for good, as he rejoiced over thy fathers:
If thou shalt hearken unto the voice of the Lord thy God, to keep his commandments and his statutes which are written in this book of the law, and if thou turn unto the Lord thy God with all thine heart, and with all thy soul. Deuteronomy 30: 9-10.

Our Sincere Thanks to All

Little did we expect the deluge of letters, phone calls and telegrams that arrived in this office following the announcement of Fred Hahne's death. Many close friends, relatives and business associates who planned to attend the services found it impossible to make the trip due to the blizzard that closed almost all of the roads in Iowa. To our knowledge only three out-of-state folks were able to make the trip, Mr. and Mrs. Garrett Tolan of Pleasant Plains, Illinois and Lloyd Miller, of the Association office in Chicago arrived on the early morning train, while a large number of folks who tried to get to Webster City phoned that they had to call off the trip on account of the snow.

Of the many messages that arrived in our hands the wire that follows seemed, to us, to be the most outstanding. It was sent by a friend of many years, one who travelled the highways and byways of America with Fred Hahne when the sledding was the toughest in the early days of promoting sales of Aberdeen-Angus cattle.

Many breeders of this day do not realize the battles that were constantly being made to push the breed forward, nor what the efforts of these early breeders and those in the selling field means to the breed today. Nor that at one time the efforts of a handful of men kept intact the very association, preserving the roots of the business so that all men today may enjoy the supremacy of the breed. I quote:

"Please inform your family of my sincere sympathy in this hour of sadness caused by the death of your father. The passing of Fred Hahne brings to a close the most important career in Angus circles. He, more than any other man, provided the inspiration that held the line against the forces of destruction when it was most needed. When men who stood to profit far more were losing hope Fred Hahne drove forward in building the finest type of Agricultural Journalism in America. No road was too long for his famous Ford. Money that was sorely needed for personal and family use was spent without reserve to improve the Journal and to help promote the sale of Aberdeen-Angus cattle. Thousands of breeders who today are enjoying Aberdeen-Angus prosperity do not know how much they are indebted to Fred Hahne's long life of hard work and personal sacrifice." Nelson G. Kraschel.

Present plans are to dedicate the next Anniversary Issue to Dad Hahne, at which time you will read, and see pictorially the improvements made in the past 50 years by the Fred Hahne Printing Company.—Dick Hahne.

More Improvements

The March blizzard may have slowed down the starting on our new building project but it did not cool us off in regards to keeping right on with our improvement program in the office facilities. The new two-story warehouse to adjoin our new printing annex will be started just as soon as weather permits pouring the footings for the foundation.

During the month of March we accomplished several things designed to speed our production of sale catalogs and herd book materials, for we lined up a night shift for the typesetting machines to start on April 1, 1952 and this will give us a one-third increase in the production of that department.

As March drew to a close we modernized the job printing end of the business by the installation of a new automatic press, one of the new versatile Heidelberg Originals, a press that will handle any stock from onion skin to cardboard, sheet size from a postage stamp up to ten by fifteen and at speeds up to five thousand per hour.

To our office staff we added a layout artist, a new girl whose first job will be the designing of letterheads and mailing pieces used by our customers, and in addition to help with the advertising layouts of the magazine.

We may not have the largest printing plant in the area, but we are making all efforts possible to keep it one of the most modern, and to increase our facilities to handle all of the printing requirements needed by breeders of Aberdeen-Angus cattle.

Promotion—The Number One Item in Selling Cattle

Breeders of registered livestock have always been interested in where and how to sell their surplus breeding animals for the top dollar. Even with the great demand today for Aberdeen-Angus we know you are always thinking of this problem, and it is a question that is uppermost in the minds of all the new men and women who are buying their first breeding cattle.

There are two points to consider in marketing the surplus animals. First—the revenue obtained on the original sale. Second—to place the animals in the hands of folks who will give them proper attention, for cattle that do well in another man's herd will continue to work for you as every time the animal is pointed out it will focus some attention on you, the original breeder.

Cattle that do well for another can easily attract buyers to your farm, as well as result in repeat sales to those folks who once before bought cattle of your breeding, for it must be realized that only by satisfying the customers can anyone remain in business.

The means of promotion for each individual herd is based directly on the ability of the owner to carry on various programs designed to focus attention on his herd. So far as we know there are only three methods to use—SHOWING-SELLING-ADVERTISING, and a fourth might be added in some cases—BUYING.

Under the classification of SHOWING we

(Please turn to page 154

Publication Schedule During Year 1952

Closing Date	Publication Date	Issue
April 20, 1952	May 25, 1952	JUNE 1952
May 20, 1952	June 25, 1952	JULY 1952
June 20, 1952	July 25, 1952	AUG. 1952
July 20, 1952	August 25, 1952	SEPT. 1952
August 20, 1952	September 25, 1952	OCT. 1952
September 20, 1952	October 25, 1952	NOV. 1952
October 20, 1952	November 25, 1952	DEC. 1952

Please observe these closing dates. If you are a contract advertiser and fail to send change of copy we must reserve the right to repeat the current display on hand.

Le Baron

Thanks to All...

Buyers and contending bidders for your support at our sale, which, though three weeks away, as we write this, will certainly be most appreciated. In an early issue we shall list the names of all the buyers.

Epponian 16th of Le Baron 1091827

Le Baron Epponian 738145

Success depends on Herd Bulls—

Pictured are two Epponians and two Sunbeam Prince bulls—each of the four is an outstanding herd bull, and is unquestionably a well bred bull. The future of the herd at Le Baron is assured when you know that bulls of this calibre are at the head. You are always welcome at Le Baron to see the herd. Usually a few young bulls are offered for sale at private treaty.

Prince of Le Baron 1023700

Prince 39th of Shadow Isle 1376597

Le Baron Farm

Warrenton, Virginia

MR. and MRS. LEON COTNAREANU
Owners

DAVE SUTHERLAND, Manager
Phone 207 W

LAST MINUTE flashes FROM OUR WASHINGTON BUREAU

By JAY RICHTER

IT HAS BEEN YEARS since Washington gave more attention than now to livestock diseases. One of the reasons is that officials are becoming increasingly jittery over the possibility of introduction of live stock diseases in this country by a potential emeny nation.

This is not a theoretical proposition.

Although the fact has been kept carefully in the background, the FBI's agents have been involved in efforts to track down evidence of sabotage associated with the widespread outbreak of anthrax. Hogs, thus far, have been the chief victims of the disease, but outbreaks among cattle also have been reported.

Steps are being taken in Washington and elsewhere to tighten up on the handling of bone meal, thought to be the cause of at least a few of the outbreaks. Being urged are legal restrictions against sale of bone meal that hasn't been properly sterilized, and more precise identification by feed manufacturers.

Outbreaks of anthrax have been reported thus far in nine states, from New Jersey to California. Indiana, Ohio, Illinois, and Texas have been hardest hit.

USDA is warning farmers and ranchers across the country to be on guard for symptoms of the disease which include swelling, labored breathing, and bleeding.

■

Further underscoring the concern of Washington about livestock diseases are the new proposed regulations limiting the movement of animals that give signs of being infected by brucellosis or paratuberculosis.

The new rules, which were scheduled to take effect April 11, barring protests from livestock interests, would require that animals which have not been vaccinated—and which react to brucellosis and paratuberculosis tests—henceforth may be shipped across state lines only for slaughter.

An exception is made in the case of purebred stock. Purebred "reactors" that haven't been vaccinated may be sent across state lines for return "to the point of origin."

USDA livestock experts in the Bureau of Animal Industry failed to answer one important question in the proposed new regulations. That is, what shall be done about animals that are vaccinated and react to brucellosis tests. It's a tough question. Reason is that livestock will almost always react to a brucellosis test after vaccination, whether or not there is actual infection.

The problem of whether to limit the interstate shipment of such animals has been a matter of controversy for some time.

First signs that ranchers and farmers may look forward to lower production costs are starting to show up in official reports. Costs are still at a record high, but many Washington economists think they may ease down—or at least level out—in future weeks.

For the last month of record, for example, USDA figures show that the cost of motor supplies and feed declined somewhat. Other costs, generally, remained on a fairly level keel.

Back of what some forecasters believe to be a period of stabilized costs is a leveling off in the nation's military production program. Industrial output of both defense and civilian goods is reaching a point where needs can be met. There are two "ifs".

First, if the international picture does not suddenly darken.

Second, if there are no major strikes in industry, such as steel.

All in all, however, Washington is more optimistic than for some time about the chances for easing the now-familiar squeeze on producers caught between rising production costs and declining market prices.

■

In election years, economy is often preached, but seldom practiced in Washington. This election year probably won't be an exception to the general rule.

A case in point is the talk of cutting down on funds for the Agriculture Department in fiscal year 1953, starting next July 1. Nongovernment farm leaders have urged large economies, but cutbacks, if any, are likely to be small.

Already, at this writing, committees of Congress have approved a two-year extension of the USDA's costly conservation payments program. Approximately $250 million probably will be spent on conservation subsidies to farmers next year.

Economies on other USDA programs are equally unlikely.

■

It takes a lot of reading between the lines to tell what is really going on in the continuing probe of losses on government-stored grain.

More and more, politics is likely to obscure the atmosphere of the investigation. As the election nears, the temptation grows for members of both political parties to use the proceedings to attract the vote of farmers.

One result is that both Administration and GOP leaders are soft-pedaling their suspicions that some farmers—as well as commercial warehouse operators — have made a fast buck or two on government grain stored on farms.

Agriculture Secretary Brannan can be counted upon to resist efforts of GOP leaders to smoke out the figures on such losses. Brannan's strategy is likely to be directed at putting that responsibility on Congress.

Press reports on the "grain scandals" should be read in the light of these central facts of political life. Meanwhile, there is a bright side to be considered.

Although it has got little attention, a program is now under way to plug up illegal leaks of government-stored commodities. Steps are being taken to prevent fly-by-night operators from going into the warehouse business merely to make a quick killing at the expense of taxpayers. Storage facilities will be more carefully selected by USDA officials in charge of the Commodity Credit Corporation, and stored commodities will be checked more frequently.

—o—

ADVISES PASTURE TO CUT STEER FEED COSTS

About the only way to get along with the present beef rollbacks by the government is to put your steers on grass and hope that cheap gains will take off some of the curse, says a University of Illinois live stock man.

Harry Russell says if you have the pasture and your cattle aren't too fat already, you'll be money ahead to graze them until about October 1 and then full-feed them for ninety days.

Of course, you must have the pasture and cattle wintered on roughage to gain most from this plan. Here are Russell's reasons why you shouldn't try to rush your steers:

1. Even if you start a full feed now, you won't be able to get a very good finish or enough weight on the steers by October 1, the date of the second price rollback.

2. You'll be passing up one and a half pounds average daily gains on pasture with no grain—and those are good, low-cost gains.

3. The worst you can do by marketing after October 1 is to sell on the same kind of market you bought steers last fall.

4. There's a slim chance that price rollbacks won't be so severe as we expect, or they might be completely eliminated.

Aberdeen-Angus . . . . Live Longest

Green Valley Farms

ON MOTHER'S DAY--

hats off to our Mother cows!

We've all heard it said many times that "the bull is half the herd". It's true, of course. And that's why hundreds of breeders like ourselves look long and hopefully for a herd sire that is perfect.

BUT WHAT ABOUT THE COWS? What about the "other half of the herd". Realizing that a top herd bull can't "do it all", we have spent more time trying to select the right type brood cows. And the resulting calves, we feel, have more than justified the time and money spent on our brood cows.

At Green Valley there are over 125 "mother cows" that are producing the kind of calves we like to see and you will like to own. Drop by and see them —and today—put a ring around the date on your calendar and plan to attend . . .

Green Valley's

"TV" SALE

TUESDAY

SEPT. 23d

And again, we say:

"HATS OFF TO OUR MOTHER COWS!"

At Kansas City, Missouri
G. W. DeHAVEN, Owner
526 Law Building

"THE HOME OF THE ESSAYS"

At Liberty, Missouri
RUSSELL DECKER, Manager
R. R. No. 1

The Chicago Market *Trends*

By NEIL SKAU

WITH the ending of World War II and the subsequent revelation that the United States was going to have to do a big share of the feeding of the world, the American farmer realized that he really had his work cut out for him. At that moment the cattle feeder assumed the huge task of providing a larger tonnage of meat without the aid of additional help, for the labor situation in the country was a real problem. The draft was taking able boys out of all communities and those who were not accepted by the armed forces found that employment in industrial areas was considerably more lucrative than farm work. The resulting battle for "hands" found wages moving up sharply, but this did not make for more help, only bringing about rapid labor turnovers as workers moved toward the higher wages paid by factories. Right up to the present moment one of the biggest headaches the farmer has is his labor problem and for the future it appears that there is no relief for this condition. True, huge strides have been made in the development of mechanical equipment designed to lighten the load for the farmer, but these machines also require the hand of a human being in their operation. Despite the introduction of this equipment there is still a definite shortage of agricultural labor and this promises to be the stumbling block on the path toward the establishment of new records of production so badly needed in our attempts to feed more than this country alone.

The results of the cattle feeders attempts to increase production of beef have become apparent during the past three years as recent figures reveal that the number of cattle on farms has increased 15 per cent since January, 1949, the number being fully 11 million head bigger on January 1, 1952. The expansion in the number of beef cattle was much faster than the increase in the number of dairy cattle in the south and western corn belt areas than elsewhere. The number of cattle and calves for milk showed a gain of only about one-half million over the three years, but the number of cattle for beef increased 10½ million head or 26 per cent, beef cows alone climbing from 15.9 million in January, 1949 to 20.6 million head on January 1, 1952, a new record.

Thus, it is shown how readily the American farmer realized his responsibility and it points up the speed with which the job was tackled by the men who have been the backbone of this nation since its founding. Meanwhile, all has not been too well for the farmer as he has had to contend with fertilizer shortages, labor lack, poor crop seasons and feed scarcity to mention a few and added to this list is the ever present shadow of governmental regulations, some real and others anticipated.

At the moment it is fully apparent that the cattle feeders of the country were not alone in their attempts to raise the meat supply of the nation as hog feeders came through with big volume. The extremely liberal hog marketing that has been the rule during the past couple of months has been a surprise to even the best informed men in the business and at present the daily supplies still show no signs of letting up in volume. The hog volume during the month of March over the country ran the heaviest in eight years, since the war year 1944. It was largely because of the big volume that the hog average price at Chicago in March declined, the fifth consecutive month to show a loss, and equal to the longest uninterrupted decline of the price in twelve years. Hog buyers at Chicago paid an average price of $16.65 in March, 50 cents below the February figure and the sharpest one month break in three months. The market for hogs at Chicago has been on the down grade since last October when the average was $20.20. A new 23 month low daily top and average was reached on March 26 when the top dipped to $16.90 and the average fell to $16.25. The highest daily top for the month stood at $18.15 and this compared with $22.75 a year ago and a March record of $29.75 paid in 1947.

Livestock volume at Chicago during the first three months of the new year showed increases in all classes but calves, when arrivals were compared with receipts for the same period in 1951. Receipts of sheep and lambs totaled 233,044 head, a gain of 98,910 over the same period in 1951, while hog marketings at 1,080,654 head, stand the largest in six years for the same period and they were 97,384 head bigger than a year ago. Cattle volume showed the least gain, receipts during the first three months at 421,270 head being only 31,161 head greater than in 1951.

During March, 1952 cattle volume at Chicago amounted to 133,817 head, this being a gain of 5,000 head over the previous week and an increase of around 10,000 head over the March, 1951 figure. Despite this gain of cattle supply the run was still the second smallest for March since 1935.

The character of the month's supply was nothing to rave about as the bulk of the offerings consisted of short-fed and warmed up cattle, along with quite a liberal run of low-grade stock. Receipts of highly finished cattle were light and as the month drew near a close these high grade arrivals became almost scarce, some daily trades finding nothing of top value available.

Among the features of the cattle market at Chicago during the past month has been the unevenness of the trade and the fact that the market is almost a two-way affair. In fact, this trend became more apparent as the month drew near its close and prime cattle reached the highest level of the year on the last day of the month. The demand for choice to prime stock became so strong and the scarcity so great that buying interests withdrew all weight restrictions, providing the cattle were the "real thing" and some fancy prices were paid for several loads of big cattle, some 1,545 pounds averages selling for $38.75 near the close of the month.

Throughout the month active daily demand accounted for choice to prime cattle and local houses vied with the eastern order buyers, most of the demand centering on cattle selling at $38.00 and above. The competition pushed the top to $39.75 in midsession and this remained the peak until the final session of the month when a load of prime 1,308 pound steers, mostly Angus, sold to a local killer at $39.90, the price standing the highest for steers since November 23, 1951. The upward movement of the top brought to mind advancing markets of a year ago as buyers steadfastly refused to push the top to $40.00 despite the strong

(Please turn to page 146

Aberdeen-Angus Market Toppers at Chicago During March, 1952

March 3	Walter Koenig, Audubon, Iowa	21—1,197	$39.25
March 10	Lambert Karpishek, Clarion, Iowa	35—1,253	39.50
	Ernie Nefstead, Kings, Illinois	17—1,069	39.50
	Walter Koenig, Audubon, Iowa	18—1,214	39.50
March 11	Lambert Karpishek, Clarion, Iowa	19—1,145	39.50
March 17	Cashman Bros., Letts, Iowa	18—1,311	39.75
March 18	LeRoy Owen, Columbus Junction, Iowa	18—1,044	37.50
March 25	J. Miles McGrew, Walnut Grove, Illinois	18—1,316	39.50
March 26	Fred Dice, Audubon, Iowa	37—1,185	39.50
March 31	Jake Knutson, Radcliffe, Iowa	19—1,308	39.90 *

* Including three Herefords and one Shorthorn.

25 Years Ago

News items taken from the columns of the Aberdeen-Angus JOURNAL of May, 1927.

The western trunk line roads announced that breeders shipping show live stock would be allowed free transportation for one helper in cars with ten head. With eleven head or more free transportation would be allowed for two men.

■

A "Better Beef" special train operated by the Baltimore and Ohio railroad had just concluded a tour of Maryland and Virginia. Aimed at getting more, and better, beef cattle on farms in these states it stopped in fourteen communities. Aberdeen-Angus bulls used in the type demonstrations—five of them—were furnished by J. D. Forrest of Warrenton, Virginia.

■

In an Illinois Supreme Court decision handed down at Springfield, Illinois, the Progressive wing of the American Aberdeen-Angus Association was upheld in its demands for representative government and the abolishment of the proxy system of balloting.

■

Prices more than 50 per cent higher than in 1926 were paid at the annual Aberdeen-Angus bull sale at Omaha, Nebraska, sales manager E. T. Davis reported.

■

Harrison Stock Farms of California was to hold its first production sale of 100 head —the cattle to be moved to Harlan, Iowa. The sale was to feature sons and daughters of Blackcap Revolution.

■

Based on the growth of the nation's human population beef cattle numbers were 10,000,000 head short of 1919 standards, Secretary W. H. Tomhave of the National Association said in a radio broadcast.

■

The National Association office reported that Volume 36 of the Herd Book was ready to go to the printers. It contained registrations up to August 9, 1926.

■

Second place junior calf in the Ft. Worth 4-H show was a range-bred calf fed and shown by Miss Ila Masterson of Truscott, Texas, daughter of T. B. Masterson of Masterson Brothers. The Masterson Brothers herd was the largest commercial Angus unit in the southwest and expected to wean 1,000 steer calves in the fall of 1927.

■

Largest herd of registered Aberdeen-Angus in the United States was that of H. O. Harrison at Woodland, California. It numbered 1,100 females.

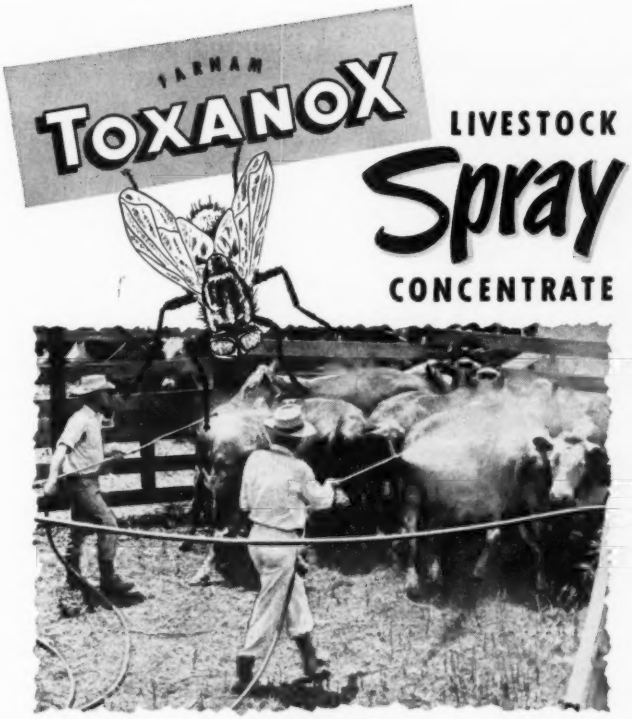

Gets Results!

KILLS HORN FLIES . . . TICKS *(Lone Star, Gulf Coast, Winter and Fever Ticks)* . . . LICE *(Short Nosed, Long Nosed and Tail Lice)* . . . On Cattle, Horses, Hogs, Sheep and Goats! Also a residual surface spray!

PROTECTS your animals against re-infestation up to 3 weeks!

At Low Cost!

MIXES with water at economical dilutions... 1 to 150 up to 1 to 600. Assures *better* results at *lower* cost. Gives you positive kill *plus* long lasting residual toxicity.

AN *Emulsifiable* TOXAPHENE CONCENTRATE

PROPERLY *Formulated* FOR LIVESTOCK

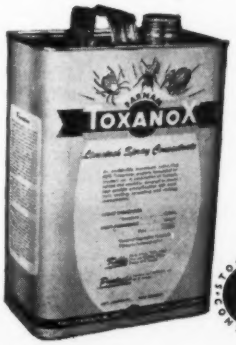

Contains the right combination of toxicant, solvent and emulsifier for best results. Mixes easier, emulsifies better and disperses properly in spray solution. Dollar for dollar it gives you a better kill of lice and ticks, as well as flies.

***AT YOUR DEALER**—If he doesn't Stock it, he can quickly get it for you, from —*

LABORATORIES—ST. LOUIS, MO

The FARNAM Company
Phoenix Arizona

SPECIALLY MADE FOR FARMS AND RANCHES

ROADSIDE SIGNS

TO ADVERTISE YOUR HERD ...IDENTIFY YOUR PLACE

New, Different, Colorful ... Can Be Had with Night Time Reflector Lettering...

TYPE R-1

Any Wording May Be Used On This Panel With Bull Head

BRIGHT COLORS AND ATTRACTIVE LAYOUT—

SEVERAL SIZES AND STYLES TO CHOOSE FROM—

TYPE R-1

Size	With Paint Lettering Single Face	Double Face
2'x3'	$19.50	$29.50
3'x4'	26.00	41.00
4'x8'	50.00	74.00
With Reflector Lettering		
2'x3'	26.50	39.00
3'x4'	38.00	59.00
4'x8'	74.00	104.00

PRICES DO NOT INCLUDE POSTS

Any Wording May Be Used On This Panel With Standing Bull

TYPE R-3

WEATHER PROOF SIGNS MADE ON HEAVY OIL TREATED MARINE PLYWOOD

TYPE R-3

Size	With Paint Lettering Single Face	Double Face
3'x6'	$26.00	$41.00
4'x8'	50.00	74.00
4'x8'	68.00	98.00
With Reflector Lettering		
3'x6'	38.00	59.00
4'x8'	74.00	104.00
4'x8'	98.00	149.00

FOR YOUR CONVENIENCE YOU PAY SHIPPING CHARGES WHEN YOUR SIGN ARRIVES

Custom made Ranchmaster Signs

ORDER TODAY FROM . . . . .

The ABERDEEN-ANGUS JOURNAL

Webster City, Iowa

P. O. Box 238

Running Water Means More Production & Less Labor

By HERBERT C. ANGSTER and DURWARD HUMES
National Association Domestic and Farm Pump Manufacturers

Enough fresh, clean running water piped to where it's needed on the farm is essential to economical stock production.

As a Midwestern farm wife said recently, "We find that since we've put in our electric water system, the chickens drink more water and also eat more feed. In turn, they lay lots more eggs the year-round—especially in the fall and winter, when egg prices are highest." This story of profitable production through constantly available water can be repeated for other farm stock, including dairy cows, beef cattle, hogs and sheep.

Running water also means economy of labor. The hours of time spent each week, year after year, carrying water by hand to stock can better be used elsewhere on the farm. This is particularly important now, when labor is in short supply. For a cost of only a few cents a day, an electric water system can bring more production with less work—thus contributing to the national defense effort.

There was a time, not too long ago, when some farmers shrugged their shoulders at the mention of self-feeders for hogs. They're just an extra expense, these farmers said, and they won't mean a thing when it comes to growing pork faster and at less cost. Today, no farmer who raises hogs for a living would be without self-feeders.

Similarly, a "self-feeding water distribution system" is the answer to the water problem—for all the farm stock. Constantly available water allows them to drink when they need water; this allows, in turn, the cow or chicken to make the most of the feed they've eaten. The result is increased production.

No farmer need be told how much water stock can drink. Every cow will take from ten to fifteen gallons of water daily. Each hog needs at least two gallons and each sheep, from one to two gallons. Every one hundred chickens need four gallons a day. The poultry and stock can get along on less, as many farmers with inadequate water systems have proven, but they will grow and produce best when they have all the water they want available at all times.

An Indiana hog farmer will tell you—and he has been raising hogs on a large scale for fifteen years—that when you pinch on the water, you correspondingly cut gains in weight. With feed costs as high as they are today, he says you can literally stretch your feed with running water.

Quality as well as quantity of production is tied to running water. The more water cows drink, for example, the higher the butterfat content of their milk. A Midwestern state experiment station test shows that cows provided with adequate water—by means of water cups inside the stable and full water troughs outside the barn—drank approximately eighteen per cent more water than cows watered twice a day at outside tanks. More importantly, they yielded 3.5 per cent more milk and 10.7 per cent more butterfat in that milk. The additional butterfat, in short, increased faster than the quantity of milk— and the dairy's profits did likewise. While the experiment station researchers could not be scientifically certain, they believe that more water means more complete utilization of feed eaten, resulting in better as well as more milk.

Down the line, experiences of farmers and planned experiments have verified these results. Faster-growing poultry and more eggs—beef cattle fed out in less time with less feed—sheep sheared of more wool and sold at higher weights. All this with running water available at all times. Water will never replace enough of the right feed, but it does allow stock to make the best use of the feed they eat.

Once water is pumped to all possible points-of-use on the farm, you have also reduced the chances for disease to contaminate your stock. Water from a pond or a sluggish stream is often infested with germs; water from a well-placed shallow or deep well is fresh and clean. And having ample amounts of water available at the milk house for sterilizing utensils and for washing udders is a sanitary consideration that can't be over-looked.

Another side of the production picture is that running water warmed during the winter months encourages stock to drink and holds production at a high level. A University of Illinois study showed recently that winter egg production was upped twenty per cent when the water was warmed throughout the cold season. Another test dealing with beef cattle put the group drinking warmed water eight pounds ahead, on the average, of those drinking unwarmed water—in one month alone.

If water doesn't freeze during winter days, it stays at least too cold for the stock to drink with comfort. The result is that they drink too little for efficient digestion of their feed. Tempered water—not lukewarm but with the chill taken off it—has proven an excellent solution.

Poultry water warmers, tank de-icers and heaters, and automatic waterers—as well as insulation of exposed piping and the indispensable anti-freeze hydrant—not only prevent freezing but mean that the extra cold due to exposure is removed and that stock can drink the water as heartily as they would in the summer. This is money in the pocket.

The amount of labor saved with an elec-

(Please turn to page 204

Ankonian 3219

1950 Futurity placed Sixth
1950 Eastern National placed Third
1951 Eastern National placed Second
1951 International placed Fourth

Prince Eric of Shadow Isle

Springfield, Massachusetts, placed Second Dutchess County Fair, placed Second

Runacres Master Prince

Supreme Grand Champion at Springfield, Massachusetts, won its class at Dutchess County Fair, Fifth at International in Chicago

Look for us at Madison, Connecticut, June 6th:

We'll be there at the Connecticut Aberdeen-Angus Breeders Association Invitation Sale which will be held in the show barn at RUNACRES FARM, Madison, Connecticut.

Look for us again at Madison, Connecticut, on October 13th:

That's the day when RUNACRES FARM will have its own production sale—in fact, our first—and it will be held in our new show barn. Joining us in offering a top notch selection of Angus stock will be our friends: Whitetail Farm, Sharon, Connecticut, and Runnymede Farm, North Salem, New York.

The American Aberdeen Angus Breeders' Futurity

ANNOUNCEMENT

Our facilities are jammed—but we could not resist adding to our herd these splendid animals from the Penney and James Home Place Angus Farms in Hamilton, Missouri:

MAID of BUMMERS MISS BURGESS

ENCHANTRESS TROJAN ERICA

MISS BURGESS

Runacres Farm

Madison Connecticut

FRANK W. COOPER
Owner

On U. S. Route 1

JAMES IRONSIDES
Manager

Texas Shows—San Antonio and Houston

J. Garrett Tolan Farms had Grand Champion Bull and Female at Both the 3d Annual San Antonio Show and the 20th Annual Houston Fat Stock Show.

Pictures by Zintgraff

WITH ABERDEEN-ANGUS breeders from ten states represented, including Texas, Oklahoma, Arkansas, Kentucky, Missouri, California, South Dakota, Iowa, Kansas and Illinois, strong competition was evident at the third annual San Antonio Livestock Exposition, held at the Bexar County Coliseum, February 15-24.

This year some 180,000 enthusiastic persons viewed the exposition in comparison with 125,000 at the first show in 1950. Last year's expanding exposition attracted 130,000 visitors.

The stiff competition by exhibitors of the breed was topped by J. Garrett Tolan Farms, of Pleasant Plains, Illinois, with their winning of the grand champion bull award, the grand champion female award and the reserve senior female championship of the show. Judge of activities was Dr. A. E. Darlow, head of the animal husbandry department at Oklahoma A. and M., Stillwater, Oklahoma.

In interbreed competition, Edgar R. Tillett, Arcola, Virginia, displayed the reserve grand champion steer, a 1080-pound Angus that was purchased by Joe and Harry Freeman, of Milan Chevrolet Company for $2,500. The reserve champion steer of the junior show was shown by Lanis Isom, of Paris, Texas. This steer, which sold for $2,000 at auction, was also the champion Angus of the junior show. Reserve champion Angus, selling for $1,100, was shown by Bill McAnelly, Tulia, Texas.

Quality Bardolier 3d, Tolan Farms top ranking bull, proved itself in Angus competition again at San Antonio by taking the senior and grand champion ribbons. This bull, a son of Eva's Bandolier Lad, also took honors at Fort Worth and Houston. Reserve grand champion and junior champion bull was Tommy Brook's Black Knight 20th of A. V. This well bred champion was sired by Angus Valley's Black Peer the 28th. Reserve senior champion, Prince 105th of TT, was shown by Simon Angus Farms, Madison, Kansas, while the reserve junior champion, A. P. Prince Envious 4th, was shown by Essar Ranch, San Antonio. Simon Angus Farms' Prince 105th was sired by Prince Sunbeam 105th out of Miss Blackcap 8th of H. S.

Effie's Blackcap Missie, junior champion female, carried her banners forward to be declared grand champion female of the show. The junior yearling heifer, shown by Tolan Farms, was also grand champion female at Houston while winning the reserve grand championship at Fort Worth. A "double bred" champion, by Eileenmere 500th, she was junior and reserve grand champion at last year's International.

EFFIE'S BLACKCAP MISSIE 1245964, Grand Champion Female of both Texas Shows, with J. Garrett Tolan, Pleasant Plains, Illinois at halter and holding the San Antonio Championship award.

Miss Elba 6th of Essar, owned by Simon Angus Farms, was reserve grand champion of the show as well as senior champion female. Out of Miss Elba 2d of Essar, she was sired by Prince Sunbeam 29th. Reserve senior champion honors were taken by Tolan Farms with Eulimamere T., a senior yearling heifer sired by Eileenmere 500th out of Eulima 179th. Tommy Brook's Brook Erica P. 2d, a junior yearling sired by Brook Prince, was named reserve junior champion.

In the Get-of-Sire class, 4 animals represented, Tolan Farms again moved to the front taking first place. Angus Valley Farms was second in this division with Tommy Brook Ranch third. In the Junior Get-of-Sire, Angus Valley Farms showed the top three animals while Brook Ranch was second and Fooks Angus Farm, Camden, Arkansas, was third. Tolan Farms produced the best pair of females and also the best pair of yearlings. Angus Valley came out with the top pair of calves while Shady Lane Farms, Clear Lake, South Dakota, exhibited the top produce of dam.

EXHIBITORS: Jess B. Alford, Paris, Texas; Angus Valley Farms, Tulsa, Oklahoma; Dudley Althaus, Fredericksburg, Texas; Otto Beerwinkle & Sons, Moody, Texas; W. L. Beerwinkle & Sons, Moody, Texas; W. E. Bredemeyer & Son, Winters, Texas; Tommy Brook, Camp San Saba, Texas; H. R. Burden, Ennis, Texas; Dr. J. C. Calabria, Dallas, Texas; Ecleto Creek Ranch, San Antonio, Texas; Essar Ranch, San Antonio, Texas; Roland F. Evans, Sealy, Texas; Fooks Angus Farm, Camden, Arkansas; Grote Angus Ranch, Mason, Texas; Robert Guinn, Cedar Valley, Texas; Hays Ranch, Kerrville, Texas; Malcolm A. Maedgen, Mathis, Texas; Edward Moss, Sequin, Texas; Hal Owen, Yukon, Oklahoma; James Payne, Troy, Texas; C. Rampy, Montgomery, Texas; Red Oak Farms, Rocky Comfort, Missouri; Bobby & Larry Sanchez, San Antonio, Texas; W. A. Seidel & Sons, Knippa, Texas; 77 Ranch, Wichita Falls, Texas; Shady Lane Farms, Clear Lake, South Dakota; John M. Sheets, Maquoketa, Iowa; Simon Angus Farm, Madison, Kansas; Sweet Briar Farms, Brady, Texas; J. Garrett Tolan Farms, Pleasant Plains, Illinois; James C. Tucker, Marble Falls, Texas; Mrs. Flo Wilke, Coldthwaite, Texas.

Judge: A. E. Darlow, Stillwater, Oklahoma

EDGAR R. TILLETT of Arcola, Virginia at the halter of the Grand Champion Aberdeen-Angus steer at the San Antonio Livestock Exposition.

BULLS:

Two Year Old Bulls (4 shown): 1—Quality Bardolier 3d 1155869, J. Garrett Tolan Farms; 2—Oak Ridge Prince 30th 1156076, Fooks Angus Farms; 3—Revolution Bandolier T. 115412, Simon Angus Farms; 4—Blackcapper of Awoi 23d 1122824, John M. Sheets.

Senior Yearling Bulls (4 shown): 1—Prince 105th of T. T. 1283041, Simon Angus Farms; 2—Elbar 17th of Shady Lane 1210367, Shady Lane Farms; 3—Earl Eric Bandolier 55th 1266771, John M. Sheets; 4—Erica Lass of Sondra Lin 1277329, C. Rampy.

Junior Yearling Bulls (7 shown): 1—Black Knight 20th of Angus Valley 1243485, Tommy Brook; 2—A. P. Prince Envious 4th 1256790, Essar Ranch; 3—Eileenmere 1550th 1289220, J. Garrett Tolan Farms; 4—Everbest Prince SAF 25th 1264506, Simon Angus Farms; 5—Proud Prince 4th of LSU 1274527, Louisiana State University; 6—Pride's Prince of R & G 1352654, John M. Sheets; 7—Ecleto Blackbird 1295-668; Ecleto Creek Ranch.

Summer Yearling Bulls (8 shown): 1—Prince 301st of Shady Lane 1318156; Shady Lane Farms; 2—Black Knight 27th of A. V. 1286982, Angus Valley Farms; 3—Proud Prince 6th of LSU 1274533, Louisiana State University; 4—Prince Edwin R & Mc 1252075, Simon Angus Farms; 5—Master Prince of Essar 1293368, Essar Ranch; 6—Prince Eric of Shahan 2d, Happy Shahan; 7—Blackcap's Quality Eric W. L. 1293503, John M. Sheets; 8—Ecleto Enchantress Erica 1295680; Ecleto Creek Ranch.

Senior Bull Calves (12 shown): 1—Prince 220th of Shady Lane 1377078, Shady Lane Farms; 2—Band Abermire 83d 1389030, J. Garrett Tolan Farms; 3—Brook Prince 18th 1311750, Tommy Brook; 4—Everbest Prince 89th of SAF 1391741, Simon Angus Farms; 5—Fooks Prince 13th 1378316, Fooks Angus Farms; 6—Fooks Prince 12th 1378322, Fooks Angus Farms; 7—Prince 91st of SAF 139-338, Simon Angus Farms; 8—Master Prince 19th of Essar 1391889, Essar Ranch; 9—Hays Show Man of Kerr 1341261, Hays Ranch; 10—Hays Show Boy of Kerr 1341263, Hays Ranch; 11—Bandshier Ellian, John M. Sheets; 12—Robles Pardolier 1382526, W. A. Seidel & Sons.

Junior Bull Calves (12 shown): 1—Black Knight 49th of A. V. 1372987, Angus Valley Farms; 2—Eileenmere, J. Garrett Tolan Farms; 3—Master Prince 100th of Essar 1391898, Essar Ranch; 4—Everbest Prince 93d of SAF 1393340, Simon Angus Farms; 5—Black Knight 52d of A. V. 1372995, Angus Valley Farms; 6—Prince 505th of Shahan, Happy Shahan; 7—Prince of Ennis 14th 1388675, H. R. Burden Ranch; 8—Brook of Prince 22d 1390641, Tommy Brook; 9—Black Peer 5th of Red Oak 1418-576, Red Oak Farms; 10—Black Peer 6th of Red Oak 1418580, Red Oak Farms; 11—Eileenmere, J. Garrett Tolan Farms; 12—Eric of Awoi 13th 140000, John M. Sheets.

Summer Junior Bulls (8 shown): 1—Douglass 5th of A. V. 1417987, Angus Valley Farms; 2—Black Peer 12th of Red Oak 1418604, Red Oak Farms; 3—Everbest Prince 100th of SAF, Simon Angus Farms; 4—Prince of Shahan 3d 1444463, Happy Shahan; 5—Black Prince of Essar 1391933, Essar Ranch; 6—Fooks Prince, Fooks Angus Farms; 7—Fooks Prince Eric 8th, Fooks Angus Farms; 8—Prince Bummer 505th of Shahan 1444475, Happy Shahan.

Senior Champion Bull—Quality Bardolier 3d 1155-869, J. Garrett Tolan Farms.

Reserve Senior Champion Bull—Prince 105th of TT 1283041, Simon Angus Farms.

Junior Champion Bull—Black Knight 20th of A. V. 1243497, Tommy Brook.

Reserve Junior Champion Bull—A. P. Prince Envious 4th, Essar Ranch.

Grand Champion Bull—Quality Bardolier 3d 115-5869, J. Garrett Tolan Farms.

Reserve Grand Champion Bull—Black Knight 20th of A. V. 1243485, Tommy Brook.

Five Bulls Any Age (5 shown): 1—J. Garrett Tolan Farms; 2—Simon Angus Farms; 3—Essar Ranch; 4—Fooks Angus Ranch; 5—John M. Sheets.

Three Bulls Any Age (7 shown): 1—Angus Valley Farms; 2—Simon Angus Farms; 3—Shady Lane Farms; 4—Happy Shahan; 5—Essar Ranch; 6—Red Oak Farms; 7—John M. Sheets.

Two Bulls Any Age (10 shown): 1—J. Garrett Tolan Farms; 2—Angus Valley Farms; 3—Shady Lane Farms; 4—J. Garrett Tolan Farms; 5—Fooks Angus Farm; 6—Simon Angus Farm; 7—Essar Ranch; 8—LSU Animal Husbandry Dept.; 9—Happy Shahan; 10—Red Oak Farms.

COWS:

Two Year Old Heifers (5 shown): 1—Miss Elba 5th of Essar 1293345, Simon Angus Farm; 2—Petri 84th of Shady Lane 1210365, Shady Lane Farms; 3—Pride of Montgomery 15th 1174479, C. Rampy; 4—Elluna K. 5th 1177593, John M. Sheets; 5—Princess of Bil-Mar Erica 1174482, C. Rampy.

Senior Yearling Heifers (5 shown): 1—Eulimamere T. 1245955, J. Garrett Tolan Farms; 2—Oak Ridge Barbara 23d 1246343, Fooks Angus Farms; 3—Eline La-Mere 1200160, John M. Sheets; 4—Elga Elbar of Shady Lane 1252280, Shady Lane Farms; 5—Elbaren of T. V. 1178391, Red Oak Farms.

Junior Yearling Heifers (10 shown): 1—Effie's Blackcap Missie 1245964, J. Garrett Tolan Farms; 2—Brook Erica P. 2d 1229552, Tommy Brook; 3—Pride Parade 2d 1245963, J. Garrett Tolan Farms; 4—R. O. F. Miss Barbara 6th 1289918, Simon Angus Farms; 5—A. V. Erica 21st 1243496, Angus Valley Farms; 6—Elga Pet of Shady Lane 1302534, Shady Lane Farms; 7—Fooks Blackcap 1242160, Fooks Angus Farm; 8—Barbera of Awoi 15th 126-5094, John M. Sheets; 9—Blackbird of L. S. U. 4th, L. S. U.; 10—Miss Bandolier Jane B. 1357494, John M. Sheets.

Summer Yearling Heifers (10 shown): 1—Barbaramere 45th 1389019, J. Garrett Tolan Farms; 2—Peg of Shady Lane 1318155, Shady Lane Farms; 3—Blackbird E. P. of Shady Lane 1318164, Shady Lane Farms; 4—Barbaramere 36th 1328271, J. Garrett Tolan Farms; 5—Fooks Erica 3d 1376178, Fooks Angus Farm; 6—Pleasant Valley Erica 9th 1346810, John M. Sheets; 7—Ectessa 4th of F. B. 1297137, Hays Ranch; 8—Bells of Ennis 3d 1283533, H. R. Burden Ranch; 9—Violet of Yukon 2d 1354425, Hal Owen; 10—Buie's Pride of L. F. 1360586, Robert Guinn.

Senior Heifer Calves (12 shown): 1—White Gates Edwina 1371466, J. Garrett Tolan Farms; 2—White Gates Rosebud Pride 1371470, J. Garrett Tolan Farms; 3—Brook Erica P. S. 6th 1311746, Tommy Brook; 4—Blackcap Bessie 85th of SAF 1393339, Simon Angus Farm; 5—Elba of Awoi 14th 1399998, John M. Sheets; 6—Miss Prudence of Sunflower, Simon Angus Farm; 7—Fooks Blackbird 1378315, Fooks Angus Farm; 8—Miss Burgess of L. S. U. 4th, L. S. U.; 9—Miss Queen of Quality 1349636, C. Rampy; 10—Miss Blackcap of H. R., Hays Ranch; 11—Elba of Awoi 12th 1363092, John M. Sheets; 12—Miss Burgess C. S. 5th, Hays Ranch.

CHAMPION ABERDEEN-ANGUS STEER—Boys Show at San Antonio Livestock Exposition. Jess Andrews, left, president of Chicago International Livestock Show, and Lanis Isom of Paris, Texas, who received $2,000 for the animal at auction.

FOR SALE

10 rugged coming two year old bulls of outstanding quality. Also top females of all ages. All sired by the 1947 International Reserve Grand Champion, Eileenmere R. 21st or his sire, Eileenmere 499th.

RUNDLES ANGUS FARMS

EL PASO, ILLINOIS

DUROCS

The Practical Farmer's Choice!

Why?

Because, DUROCS GROW FASTER ON LESS FEED. For larger litters of faster growing pigs choose DUROCS—the leading breed of swine in the U. S. A.

The DUROC ASSOCIATION is ready to help you start making more money with DUROCS. For FULL INFORMATION, WRITE TODAY!

UNITED DUROC RECORD ASS'N.

Room 3, Duroc Bldg., Peoria 3, Ill.

Junior Heifer Calves (12 shown): 1—Erica Energy 4th of A. V., Angus Valley Farms; 2—Miss Georgina of R. F. D. 1378375, Red Oak Farms; 3—Brook Queen P. 3d 1390632, Tommy Brook; 4—Quality Miss Burgess J. 1404480, Fooks Angus Farms; 5—Miss Prince Eric of A. V. 1372992, Angus Valley Farms; 6—Georgina 166th of SAF, Simon Angus Farms; 7—Revemere's Pride P. J. 31st, Essar Ranch; 8—Lovely Ballerina 2d 1367612, J. Garrett Tolan Farms; 9—Barbarosa Essar 16th 1391902, Essar Ranch; 10—Bonnie of Shady Lane 1377086, Shady Lane Farms; 11—R. O. F. Miss Burgess 12th 1418575, Red Oak Farms; 12—Miss Princess of Comal, Mrs. A. Wilke.

Summer Junior Heifer Calves (8 shown): 1—A. V. Elmaretta 1412314, Angus Valley Farms; 2—A. V. Coquette 9th 1412312, Angus Valley Farms; 3—Pride 17th of Essar, Essar Ranch; 4—Bonita Blackbird of Essar 1391936, Essar Ranch; 5—Gammer 177th of SAF, Simon Angus Farms; 6—Blackcap Bessie 178th of SAF, Simon Angus Farm; 7—Blackcap Bessie of RDF 4th 1418609, Red Oak Farms; 8—Miss P. E. Shahan 17th, Happy Shahan.

Senior Champion Female—Miss Elba 6th of Essar 1293345, Simon Angus Farm.

Reserve Senior Champion Female—Eulimamere T. 1245955, J. Garrett Tolan Farms.

Junior Champion Female—Effie's Blackcap Missie 1245964, J. Garrett Tolan Farms.

Reserve Junior Champion Female—Brook Erica P. 2d 1229552, Tommy Brook.

Grand Champion Female—Effie's Blackcap Missie 1245964, J. Garrett Tolan Farms.

Reserve Grand Champion Female—Miss Elba 6th Essar 1293345, Simon Angus Farm.

Get of Sire (10 shown): 1—J. Garrett Tolan Farms; 2—Angus Valley Farms; 3—Tommy Brook Ranch; 4—Fooks Angus Farm; 5—Shady Lane Farms; 6—Simon Angus Farm; 7—Red Oak Stock Farm; 8—John M. Sheets; 9—Happy Shahan; 10—L. S. U. Animal Husbandry Dept.

Junior Get of Sire (10 shown): 1—Angus Valley Farms; 2—Tommy Brook Ranch; 3—Fooks Angus Farm; 4—Essar Ranch; 5—Simon Angus Farm; 6—Red Oak Farms; 7—John M. Sheets; 8—J. Garrett Tolan Farms; 9—Hays Ranch; 10—H. R. Burden Ranch.

Pair of Females (12 shown): 1—J. Garrett Tolan Farms; 2—Angus Valley Farms; 3—Tommy Brook; 4—Fooks Angus Farms; 5—Hays Ranch; 6—J. Garrett Tolan Farms; 7—Shady Lane Farms; 8—Essar Ranch; 9—John M. Sheets; 10—Simon Angus Farm; 11—C. Rampy; 12—L. S. U. Animal Husbandry Dept.

Pair of Yearlings (6 shown): 1—J. Garrett Tolan Farms; 2—Shady Lane Angus Farms; 3—Angus Valley Farms; 4—Simon Angus Farms; 5—John M. Sheets; 6—L. S. U. Animal Husbandry Dept.

Pair of Calves (10 shown): 1—Angus Valley Farms; 2—Tommy Brook; 3—J. Garrett Tolan Farms; 4—Fooks Angus Farms; 5—Simon Angus Farm; 6—Shady Lane Farms; 7—Simon Angus Farms; 8—Red Oak Farms; 9—Essar Ranch; 10—John M. Sheets.

Produce of Dam (5 shown): 1—Shady Lane Farms; 2—Tommy Brook; 3—Fooks Angus Farms; 4—Angus Valley Farms; 5—Essar Ranch.

HOUSTON SHOW

Weathering some of the toughest of show competition to date, J. Garrett Tolan Farms, of Pleasant Plains, Illinois, swept top honors at the recent 20th Annual Houston Fat Stock Show by tucking away both the Grand Champion Bull and Grand Champion Female awards. In addition to these individual awards, Tolan Farms also won the Get-of-Sire, Pair of Females and Pair of Yearlings classes.

Competition for this year's show, held in the Lone Star state, was provided by twenty-two exhibitors from twelve states, including Oklahoma, Texas, Arkansas, Kentucky, Michigan, Louisiana, Missouri, California, South Dakota, Iowa, Kansas and Illinois. Judging the events with a keen eye was Herman Purdy, Instructor, Department of Animal Husbandry, Ohio State University, Columbus, Ohio.

The reserve grand championships of the show, bull and female respectively, were won by Tommy Brook, Camp San Saba, Texas, and Meier Angus Farms, Jackson, Missouri. Red Oak Farms, Rocky Comfort, Missouri; Great Oak Stock Farms, at Rochester, Michigan; Fooks Angus Farms at Camden, Arkansas; Shady Lane Farms, at Clear Lake, South Dakota; and Angus Valley Farms, Tulsa, Oklahoma all won firsts in respective class competition.

Tolan Farms' Quality Bardolier 3d, a top son of Eva's Bandolier Lad, was selected as both senior and grand champion bull of the show. This bull, grand champion at the 1952 National Western at Denver and also grand champion at the American Royal last fall, was only days before named grand champion at the Fort Worth Show. Junior champion and reserve grand champion was Tommy Brook's Black Knight 20th of Angus Valley. This was the bull's eighth junior championship at major shows, his seventh coming at the Fort Worth exposition.

Oak Ridge Prince 30th, belonging to Fooks Angus Farms, was judged reserve senior champion while Black Bardolier of Den-Mor, owned by Great Oaks Stock Farms, was named reserve junior champion.

Black Knight 20th of Angus Valley 1243497

3 Times Grand Champion—7 Times Reserve Grand at 13 Major 1951-1952 Shows
1st Junior Yearling—1951 American Futurity—Judges: Webber, McGregor and Purdy
Junior and Reserve Grand—1951 Illinois State Fair—Judge: Elliott Brown
1st Junior Yearling—National Show, Memphis—Judges: Darlow, Litton and Hobbs
Junior and Grand Champion—1951 Wisconsin State Fair—Judge: Al Darlow
Junior and Grand Champion—1951 Minnesota State Fair—Judge: P. S. Shearer
Junior and Reserve Grand—1951 Indiana State Fair—Judge: Dale Fletcher
Junior and Reserve Grand—1951 Pacific International—Judge: John B. Brown
Junior and Grand Champion—1951 Grand National—Judge: Phil Ljungdahl
3d Junior Yearling—1951 International—Judges: Hopley, Yule and Firpo
Junior and Reserve Grand—1952 National Western—Judges: Alec Edwards
Junior and Reserve Grand—1952 Southwestern Exposition—Judge: Bill McGregor
Junior and Reserve Grand—1952 Houston Live Stock Show—Judge: Herman Purdy
Junior and Reserve Grand—1952 San Antonio Show—Judge: Al Darlow

Black Knight 20th's First Calves for us arrive in April

"We're Producing Champions that are Champion Producers"

J. A. PARKER
Foreman

Tommy Brook Ranch, Camp San Saba, Texas

JOE KIRK SMITH
Herdsman

The third calf crop by Don Head 37th are just arriving. They look better each year.

No females for sale at this time, but we do have four 12 month old bulls by the 37th for sale.

Bandolier of Don Head 37th for Sale.

VISITORS WELCOME

Glenmere Angus Farm

E. M. GANT, Owner MINERAL POINT, WIS.

For Sale...

Ten Angus bulls—Top Quality and breeding service age. Real herd header material. Blood that has produced many winners. These bulls will interest you whether pure or commercial herd. It will surely be worth your while to inspect this offering. We will be pleased—and invite you to visit us.

Farm midway between Bloomington and Peoria

LANTZ & DICKINSON

CONGERVILLE, on U. S. 150 ILLINOIS

RESERVE GRAND CHAMPION FEMALE—Miss Elba 6th of Essar 1293345 at the San Antonio Livestock Exposition. Urban Simon, of Simon Angus Farm, Madison, Kansas at halter.

More Profits with Market Topping HAMPSHIRES

✔Better Mothers
✔Cheaper Gains
✔MORE Meat

More hog growers are demanding Hampshires to get that extra pig per litter; more pounds of quality red meat per head; and higher dollar value of carcass. Rapid growth, economy of gain, rustling ability and fine carcasses insure added profits. Hampshires are the answer to efficient, profitable, quality pork production. WRITE for breed literature; location of bred sow sales; addresses of nearby breeders. SPECIAL: 1 yr. subscription to Hampshire Herdsman, breed magazine — Send $1.00 to

FREE!

BRED SOWS
By Mail Order!
Save tires and time! Let our expert Fieldmen select your seed stock, at your price . . . a free service . . . *satisfaction guaranteed.* Write for details.

HAMPSHIRE SWINE REGISTRY
1326 MAIN ST., PEORIA, ILLINOIS

Black Bardolier was also reserve junior champion at Fort Worth.

Elbar 17th of Shady Lane, owned by Shady Lane Farms, won the senior yearling bull class with Prince 301st of Shady Lane topping the summer yearling bulls. Black Knight 49th of A. V., shown by Angus Valley Farms, led the junior bull calves while Douglass 5th of A. V., also shown by Angus Valley, topped the summer junior bulls. Tolan Farms produced the top five bulls in group as well as the two best. Angus Valley showed the best-of-three bulls.

Effie's Blackcap Missie, Tolan Farms' top junior yearling heifer, won both the junior champion and grand champion female ribbons. This outstanding female, sired by Eileenmere 500th out of Eileenmere's Effie W., was junior and reserve grand champion at Fort Worth as well as being junior and reserve grand champion at the 1951 International.

Meier Angus Farms won the reserve

J. S. ANGUS FARMS

Our Sincerest Thanks to all for attending our sale and those for their purchase. (The bidders and buyers.)

JOE E. STEED, Owner
1335 East 37th St.
Tulsa, Oklahoma

THEO. BURD, Herdsman
Route 1
Broken Arrow, Oklahoma

Broken Arrow - - Oklahoma

grand championship in showing MAF Barbara, a typy female sired by Double Blackcapmere out of Barbara of Bar W. Senior champion at the show she was judged reserve senior champion at Fort Worth. Reserve senior champion of the show was Pride 30th of Great Oaks, a senior yearling heifer which led her class at Fort Worth. Reserve junior champion was Red Oak Farms' Miss Georgina of R. O. F.

In the Get-of-Sire division, won by Tolan Farms, Angus Valley placed second with Fooks Angus Farms third. In the Junior Get-of-Sire, Angus Valley Farms moved up a notch to take first place with Tommy Brook second and Tolan Farms placing third. Angus Valley placed both first and second in the Pair of Calves with Tolan holding third. In the Pair of Females class Tolan Farms again took a first with Angus Valley second and Great Oaks Stock Farm third. Pair of yearling honors went to Tolan with Shady Lane Farms second and Angus Valley third. Meier Angus Farms showed the best Produce of Dam while Fooks Angus took second and Great Oaks Stock Farm was third.

The Champion steer of the show was shown by John H. Owens, a 17-year-old 4-H Club boy from Goldthwaite, Texas.

EXHIBITORS: Angus Valley Farms, Tulsa, Oklahoma; Tommy Brock, Camp San Saba, Texas; H. R. Burden Ranch, Ennis, Texas; Dr. J. C. Calabrin, Dallas, Texas; Essar Ranch, San Antonio, Texas; Fooks Angus Farm, Camden, Arkansas; French Broad Farm, Bowling Green, Kentucky; Great Oaks Stock Farm, Rochester, Michigan; R. S. Hayes Ranch, Kerrville, Texas; E. M. Holt, Jr., Navasota, Texas; Louisiana State University, Baton Rouge, Louisiana; Marydale Farm, St. Francisville, Louisiana; Meier Angus Farms, Jackson, Missouri; C. Rampy, Montgomery, Texas; Red Oak Farms, Rocky Comfort, Missouri; Robin Hood Farm, Bixby, Oklahoma; Charles & Catherine Ryan, Anderson, California; 77 Ranch, Wichita Falls, Texas; Shady Lane Farms, Clear Lake, South Dakota; John M. Sheets, Maquoketa, Iowa; Simon Angus Farm, Madison, Kansas; J. Garrett Tolan Farms, Pleasant Plains, Illinois.

Judge: Herman Purdy, Ohio State University

BULLS:

Two Year Old Bulls (5 shown): 1—Quality Bardolier 3d 1155869, J. Garrett Tolan Farms; 2—Oak Ridge Prince 30th 1156076, Fooks Angus Farms; 3—Revolution Bandolier T. 115412, Simon Angus Farm; 4—Erin Mercury of F. B. 1149004, French Broad Farms; 5—Black Copper of Awoi 23d 1122824, John M. Sheets.

Senior Yearling Bulls (4 shown): 1—Elbar 17th of Shady Lane 1210367, Shady Lane Farms; 2—Great Oaks Bar Rosemar 2d 1258421, Great Oaks Stock Farms; 3—Earl Eric Bandolier 55th 1266771, John M. Sheets; 4—Erica Lad of Sondra Lin 1277329, C. Rampy.

Junior Yearling Bulls (6 shown): 1—Black Knight 20th of A. V. 1243497, Tommy Brook; 2—Eileenmere 1550th 1289220, J. Garrett Tolan Farms; 3—Evader Mercury 9th F. B. 1387430, French Broad Farms; 4—Everbest Prince SAF 25th 1264506, Simon Angus Farm; 5—Proud Prince 4th of LSU 1274527, Louisiana State University; 6—Pride's Lad of R & G. 1352654, John M. Sheets.

Summer Yearling Bulls (8 shown): 1—Prince 301st of Shady Lane 1318156, Shady Lane Farms; 2—Black Knight 27th of A. V. 1286982, Angus Valley Farms; 3—Proud Prince 6th of LSU 1274533, Louisiana State University; 4—Prince Edwin R &

(Please turn to page 142

Rowan Herd

Has a fine young bull, secured last year. He has attracted much favorable attention at the farm.

Here is his picture...

Alford's Quality Prince 170th

1275702

Calved April 18th, 1950

—and here is his pedigree—

Sire: **Alford's Quality Prince 785269**	Quality Prince of Sunbeam 567031	Black Prince of Sunbeam 504521	Black Peer of St. Albans
			Pride 17th of Sunbeam 407797
		Queen 24th of Sunbeam 443147	Playman of Sunbeam 338509
			Queen of Sunbeam 353414
	D. Lucy Vascus 3d 631460	Evascus of Page 428029	Glencarnock Revolution 6th
			Erica Harrison 19th 392177
		Lucy Vascus 465226	Evascus of Page 428029
			Erivan's Lucy 3d 420069
Dam: **Repeating Evergreen H. E. C. 801458**	Anoka's Repeater C. S. 626112	Jock of Wheatland 543241	Repeater of Wheatland 466817
			Ames Plantation Phairlea
		Anoka Barbara 2d 519562	Burgess Marshall B. 471284
			Barbara M. of Anoka 477538
	Hilldale Evergreen 22d 668004	Cresswell Pride General 535076	General 2d of Page 460698
			Revolution's Pride 4th 453556
		Hilldale Evergreen 11th 557716	Eileenmere 158th 503151
			Evergreen Eileenmere 514792

He shows his Quality every day as well as the care and skill of Mr. Alford, his breeder. A few of his calves will arrive soon. We believe he will able to pass on to them his many good Qualities.

★

Rowan Stock Farm, Landenberg, Pa.

The American Aberdeen-Angus Breeders' Futurity

M. V. Hitt, Owner **O. R. Johnson, Mgr.**

Your Veterinarian says...

About Johne's Disease

The other day an owner complained that one of his most valuable cows had been suffering from a bad diarrhea ever since freshening a month earlier. She didn't seem really sick, but ate and acted pretty much as usual. However, she was growing noticeably weak, and becoming so thin that he was getting worried. His concern was justified, too, for investigation revealed that the animal was afflicted with Johne's disease.

This ailment is caused by a germ called Mycobacterium paratuberculosis, often referred to as Johne's bacillus. It takes a long time to develop, and for this reason is seldom seen in animals under two years old. Calves and younger cattle are easily infected, but they are usually freshening with their second or third calves before symptoms are noticed. Calving evidently helps to bring about attacks, for the disease is seldom seen in steers or bulls. Both beef and dairy cattle are affected in all parts of the United States and other countries, and the ailment is often mistaken for other diseases like tuberculosis. It is mildly contagious, with germs being given off in the manure of infected animals and spread to other cattle that eat or drink contaminated material. The most noticeable symptom is generally a thin black diarrhea which persists for weeks. In unusual cases there may be no diarrhea at all, or it may stop and start at irregular intervals. It is unlikely that complete recoveries ever occur, for affected animals usually become thinner and weaker until they finally die.

A fairly accurate diagnosis can be made on the basis of typical symptoms appearing with a reaction to the "johnin" test, which is run much like the tuberculin test. However, positive proof depends on examination of the intestines after death. This is because some infected animals don't react to the Johnin test, and it's also possible that occasional reactors don't have Johne's disease.

There is no treatment for this ailment, so prevention shapes up as being pretty important. Since it's believed that most infections occur early, this furnishes another reason for removing calves from their dams after the first 24 hours of life. Once separated, the youngsters should be permanently isolated from all older animals until the time when they've reached breeding age. With the germs of Johne's disease being recognized as able to live for long periods in filth and soil, cleanliness of barns and rotation of pastures also appear important as preventive measures. Such safeguards are desireable even in herds believed free of Johne's disease, since the slow development may permit infection to exist for a long time on a farm before it's suspected.

Since it's spread entirely by germs that are passed with manure, contamination of feed and water must be prevented in order to assure control of the disease. Stagnant water holes should be drained or fenced off, and tanks should be set on high, dry ground. Mangers and feed racks should be set up so animals don't need to eat off the ground. These should be cleaned regularly, and care used in barns to keep germs from being tracked into feed alleys by man or beast. It's unlikely that any form of diagnosis or treatment will ever do more than preventive measures to control this ailment, so you'll do well to observe them, even if you don't have Johne's disease on your place and never expect to have it. This is because the same precautions will also prove effective in protecting your cattle against other contagious diseases and internal parasites like worms. Why not give 'em a trial? You'll probably make pretty good wages by doing it.

Mt. Prospect Farms . . .

Our Junior Herd Sire

Ankonian 3215th 1186295

Top bull at $18,000.00 of the Ankony 1951 Sale—a son of Eileenmere 1032d, 1949 International Grand Champion Bull.

Mr. and Mrs. W. C. Hanson, Owners
Hugh Elliott, Herdsman

Gaithersburg, Maryland

BAR H FARMS

Come and See Us.

BANDOLIERS at their **BEST** : : : :

RAONA'S BARDOLIER 60th
Sire: Raona's Bardolier 2d
ELI-BANDOLIER of LONGVIEW
Grandson of Bandolier of Anoka 3d
BLACKBIRD BANDOLIER of ANOKA 25th
Son of Bandolier of Anoka 10th
ALL PROVEN SIRES OF TOP QUALITY

Henry Bartenhagen & Sons - Columbus Junction, Iowa

Thank You

ARLAND FROST and JOHN DETHLOFF of Harvey, North Dakota for your purchase of a top son Revolution Blue Boy of Ida 12th 852537. We know he will fit in well with your continuance of Revolution breeding.

Whether you are looking for a herd bull or a foundation Gammer, Blackcap Bessie, Black Jestress, Zara, Miss Wix, McHenry Barbara or one of our good Queen Mother or Blackbird females, why don't you stop and see them. They are sired by famous bulls. We will be offering some of them at public auction in the near future carrying the service of BLACK CONQUESTOR, FUTURITY SUPREME CHAMPION.

Enoch and Bob Johnson

Arthur Iowa

Aberdeen-Angus Live Longest

WHITNEY BRED

Last Call for...

C. V. Whitney Farms' Production Sale

Saturday, May 10, 1952 at the Farms Lexington, Kentucky

20 Bulls

50 Females

Homeplace Eileenmere 210th

You Will Want to See His First Calves

25 Females Guaranteed Safe in Calf to Homeplace Eileenmere 210th

Attend This Sale Circuit

May 7th—Great Meadows	Lexington, Kentucky
May 8th—Elko Bell Farms	Frankfort, Kentucky
May 9th—Kentucky State Sale	Lexington, Kentucky
MAY 10th—C. V. WHITNEY FARMS	LEXINGTON, KENTUCKY

The American Aberdeen-Angus Breeders' Futurity

All Whitney Bred — All Sell May 10th

Write for Catalogue and Make Your Hotel Reservations Early.
Lafayette Hotel at Lexington, Sale Headquarters

KEN HAINES
Lexington, Kentucky

C. V. Whitney Farms

IVOR BALDING, Manager

LES LEACHMAN
Old Westbury, New York

For The Ladies Only . . .

For some time we have been considering starting a page devoted entirely to the women, and we wondered if it should be called the Women's Auxiliary Page, but then it would look like we were shutting out all excepting members of some auxiliary, so rather than do that at this time we want to leave it open to all wives, sisters, daughters and girl-friends of anyone engaged in the business of producing Aberdeen-Angus.

In past years we have had joke columns, and a column on methods of cooking concerning meat dishes mostly. We are not suggesting that this new page be one just to trade ideas on hubby's favorite dishes; you may want to carry a calendar of events, and it is not at all unlikely that after a few initial issues of this Women's Page someone will want to have a meeting of all the ladies during International time and set up some sort of organization with corresponding secretaries to send us the material for publication, as well as send news releases to other publications interested in the livestock world.

In order to facilitate getting this page started we suggest that you forward your own letters directly to the Aberdeen-Angus Journal for after all ce n'est que le premier pas qui coute, and in time to come if the ladies do want to take over this page we will at least have made the initial start.

WISCONSIN

. . . . Last year there were eleven women officers in the associations in the United States. I have been wondering why you do not have a page for the women, as you do have a page for the junior members. I think it would be nice if you could also give us a page. Very truly yours, Mrs. Harold L. Austin, Secretary, Wisconsin Aberdeen-Angus Breeders' Association.

IOWA

. . . . Attention: Women of Iowa—When the officers and board of directors of the Iowa State Aberdeen-Angus Association met in Des Moines on April 1st, their wives were also invited to come to Des Moines. The wives enjoyed a luncheon at the Savery Hotel, at which time a temporary auxiliary to the State Aberdeen-Angus Association, was organized. Mrs. Peter Pratt, Walnut, was elected chairman; Mrs. Arthur E. Mallory of Hampton, co-chairman, and Mrs. Roy Koster of Reinbeck, secretary. These officers to hold office until a permanent auxiliary is organized.

This auxiliary is open to all wives of members, and women interested in the State Aberdeen-Angus Association, and we are hopeful that the women will be interested in making this a top-notch organization.

It is planned that another meeting will be held at the state picnic of the association to be held in Cedar Rapids in July, at which time by-laws will be discussed, and plans will be made for the future of the organization.

The purpose of this organization will be social, and to do whatever is decided upon at the charter meeting (date to be announced later) for the good of the State Aberdeen-Angus Association of Iowa. The women could be a great help in planning the banquet at the annual meetings, selling tickets, and any other matters necessary in connection therewith. Perhaps there could be something for us to do for the young people to encourage their interest in cattle. These are just suggestions for ways in which a women's auxiliary could be useful to the State Association—and then, think of the many pleasant associations that will follow.

The officers will welcome suggestions for the success of the auxiliary—and we hope the women of the State of Iowa, will plan to come to the charter meeting when the date is set. Watch the Journal for news of this auxiliary. Mrs. Arthur E. Mallory, Hampton, Iowa.

Well, we know that everyone will have some suggestions on building this women's page in the Journal. If the flow of material warrants it we could have the one page open to all and follow up with a column that would be strictly auxiliary news items.

Now remember, this page is open to all of you and we are not going to try to tell you what information to furnish, but we will gather in the material you send us and start this page. After it is established you can decide for yourselves if some auxiliary group wants to take it over, or if we should continue the general page and let the auxiliary take over a feature column that would be part of this page. Also—please send suggestions on just what kind of a title heading you would like to see at the head of the page.

Black Peer 31st of Angus Valley

Monocacy Eurotia 21st

Reserve champion and top selling animal at $3025 to Frank Cooper at 13 months of age at the May 1951 Maryland Sale.

"Young bulls and heifers by Black Peer and by Grenada's Bandolier 2d L. S. F., sire of our Eurotia hefer, are for sale here at all times at private treaty.

Our repeat customers now number 60, including 32 repeat bull buyers who have purchased 101 bulls.

VISITORS ALWAYS WELCOME.

MONOCACY
Repeat Customer FARMS

DAN WIGHT, Owner

Frederick - - Maryland

Introducing—

—Our New Herd Bull—

Prince Bar of SHF

Son of
Prince Sunbeam 156th

Grandson of
Prince Sunbeam 29th
The Million Dollar Sire

★

For Sale—

BULL CALVES . . . 8 to 12 months old. All sons of Hair's Mickey, son of Highland's Mickey . . . They inherit the Mickey fleshing quality, gentleness and prepotency.

Fort Hamer Ranch

Tel. 34962

BRADENTON, FLORIDA

Don't Forget . . .

Deadline for the Anniversary Issue is JUNE 20th. Presswork starts JUNE 25th. Mailing date—July 25th for Vol. 34, No. 1, the—

AUGUST 1st, 1952 JOURNAL

Highlands-*Amandale* Sale

Saturday, May 24th, at Winchester, Virginia

Amandale Will Offer...

17 Bred Heifers
13 Open Heifers

Families Represented:

BALLINDALLOCH GEORGINA
BALLINDALLOCH JILT
JUANA ERICA
WITCH of ENDOR
GLENCARNOCK MISSIE
BLACKWOOD LADY
ROSEMERE BARBARA
McHENRY BLACKCAP
WOODLAWN BLACKBIRD
and other good families

Featuring the Get of...

Wintonian 5th
By Enfileen's Bandolier 2d

Hother Evader
By Hother's Evader Revolution

Blackcap Eric of Cremona
By Glencarnock Eric of Cremona

And the Service of...

L. R. Eileenmere 4th
Grandson of "487th"

***Amandale's* Evader**
By Hother Evader

***Amandale's* Bandolier 29th**
By Amandale's Bandolier 18th

Sale Headquarters: THE GEORGE WASHINGTON HOTEL, Winchester, Virginia
Sale Manager: DAVE CANNING, Virginia Aberdeen-Angus Association, Charlottesville, Virginia

.:. Write "Dave" for Catalog .:.

Amandale Farm - Upperville, Virginia

Telephone: Upperville 68-R or 68-J

MR. and MRS. JOHN C. GALL, Owners

LEECE GEORGE, Herdsman

Nebraska Holds First Futurity

Pictures and Story by GEORGE VEST

THE Nebraska Aberdeen-Angus Breeders' Association, taking another step forward in the promotion of the breed in the Cornhusker state, recently held their first annual Futurity Show in conjunction with their regularly scheduled annual Spring Show and Sale at Columbus, March 25 and 26.

Weather for the show and sale was balmy with a hint of spring in the air despite the fact that only the weekend before the state had waded through one of its worst spring blizzards in years. Clearing highways and melting snow, however, allowed breeders and buyers from all parts to pack the show and sale ring for all three events. Les Ljungdahl, of Laramie, Wyoming, was judge of both the futurity and show of sale cattle. The futurity entry list included 72 entries while the auction show and sale saw 35 bulls and 16 females go over the block.

Topping this initial futurity, which commenced two days of activity, was Enchantress Eileenmere 53d. This summer heifer, owned by Jesse L. Thurmond, of Omaha, was declared Supreme Champion of the show. Highlighting the sale action was William Drahota's champion bull, D.'s Eileenmere Marshall, which brought $2,200, one of the best prices ever paid for a bull at auction at Columbus. The bull, from the Flying D Farms, Columbus, went to D. J. Cole, Merriman, Nebraska.

Thurmond's Enchantress Eileenmere 53d, as the top animal of the futurity, was also the champion female of the show. Calved May 1, 1951, she was sired by Homeplace Eileenmere 99th out of Enchantress Knowville 10th. Top bull of the futurity was Drahota's D.'s Eileenmere 52d, a senior bull calf sired by Eileenmere 1042d.

In connection with the shows, a judging contest and type demonstration was conducted with John F. Bentjen, Albion, coming through with a perfect score of 400 points to top 507 entrants. Competing in the adult division for entries over 21 years of age, Bentjen tallied the perfect count in judging two bull and two female classes. Second in the adult group was Edward F. Hobza, Bellwood, who scored 369. Arnold Schuckman, Grand Island, and John Fisher, West Point, each scored 378 points in the senior division, for those from 15 to 21, to wind up in a tie. LeRoy Gilham, Central City scored 370 points to win the junior division while Boyd Burhoop, also of Central City, scored 369 for second place. Prof. M. A. Alexander, of the animal husbandry department at Lincoln, Nebraska, was judge of the contest.

Both reserve champions of the futurity were shown by the Throener Brothers of Sunny Farms, West Point, Nebraska. Their reserve champion bull was Eric Burgess of S. F., a summer calf sired by Eric Burgess 31st out of Blackcap A. 23d, while their reserve champion female was Queen Mother

SUPREME CHAMPION of Nebraska's first futurity show, held in conjunction with their annual show and sale, at Columbus, Nebraska, was Enchantress Eileenmere 53d, pictured at the top, left, with Judge Les Ljungdahl, Owner Jesse L. Thurmond, of Omaha, and Don Popken, manager of Thurmond's farm at Tekamah. Upper right picture was taken following the Nebraska Association's annual meeting, the evening of the futurity show, with reelected officers signing up members. Officers are: Extreme right, standing, Russell Vanderkolk, president; second from right, Charles F. Beerman, vice-president; and seated next to his wife, Percy Upton, secretary-treasurer. Lower left photo shows the grand champion bull of the futurity, D.'s Eileenmere 52d, with owner William Drahota, of Flying D Farms, Columbus, at the halter.

35th of S. F., a senior heifer sired by Elnos Bandolier out of Queen Mother of Sunny Farms. The Throener Brothers also led the junior heifer division with their entry of Kindness 20 of S. F. The junior bull calf competition saw Eric Grenadier, a son of Grenadier of Silvertop 2d, take top honors. This calf was shown by Thurmond.

Top female of the sale cattle was Juanda H. B., a low-set, blocky Juana Erica by Ever Prince K. 2d. This champion female, shown by Hynek Brothers, Morse Bluff, Nebraska, sold at auction to Les Ljungdahl for $720. The reserve champion female, also purchased by Ljungdahl, was Miss Georgina 2d H. B., shown also by the Hynek Brothers. The reserve champion bull, Eileenmere of Shell Creek 21st, was shown by E. J. Bergt and Son, Schuyler, and purchased by George Spilger, Palmer, Nebraska for $1,000.

In the get-of-sire division, Russ Vanderkolk, of Bellwood, took first place with the get of Eileen Ban Excel 250th. Second went to Thurmond with the get of Homeplace Eileenmere 99th, with third going to Charles F. Beerman, Dakota City, with the get of Farvue Marshall. Fourth place went to Arndt Brothers, Platte Center, on the get of Homeplace Eileenmere 77th while fifth was taken by Randall Angus Farm on the get of Elapis Bellemere 3d.

Altogether the sale brought $30,565 for an over-all average of $599.31 per animal. Thirty-five bulls sold for $22,945, averaging $655.57, while 16 females totaled $7,620, averaging $476.25. Top selling female was Blackcap of R. A. F. 8th, owned by Mr. and Mrs. Burt Randall, of Randall Angus Farm, which was purchased by Bill Drahota for $1,000.

The second top selling bull, purchased by William Hugelmann and Son, of Wakefield, Nebraska, was owned by Drahota's Flying D. Farms. The bull, D.'s Eileenmere 47th, brought $1,600. Third top seller was Bandolier's Pride Boy 21st, owned by Harold Logan, Diller. He was purchased by Paul Malottke, Ord, Nebraska, for $1,010.

At the Association's annual banquet, held the evening of the futurity show in the Columbus city auditorium, plaques and trophies were awarded in addition to the regular election of officers and business meeting. Ak-Sar-Ben presented Jesse Thurmond with a plaque for the supreme champion while the Nebraska State Fair Board awarded the Vanderkolk Brothers a plaque for championship in the pair class. Silver trays were presented by the Association to Bill Drahota for the champion bull and to Don Popken, manager of Thurmond's farm at Tekamah, for the champion female. Brief talks were given by several speakers in-

(Please turn to page 136

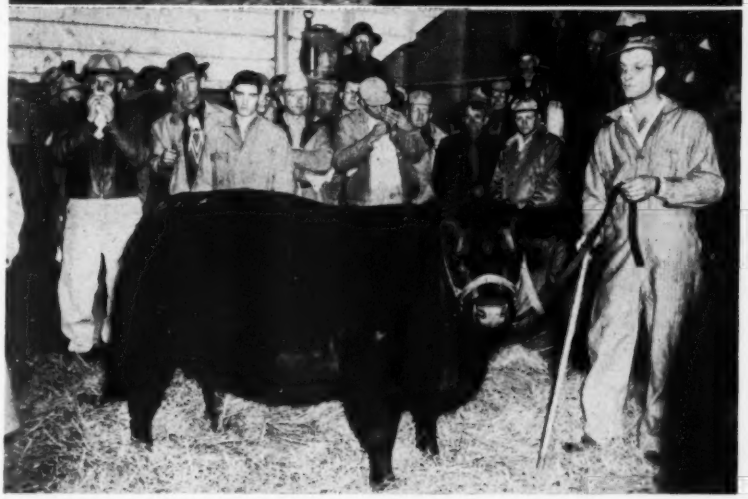

Top selling and champion bull of the sale, upper photo, was William Drahota's D.'s Eileenmere Marshall, which brought $2,200 on the block. Judge Les Ljungdahl, of Laramie, Wyoming, inspects competing heifers during the female competition of Nebraska's first futurity show. George Hynek, lower right, is shown with the champion female of the sale, Juanda H. B., owned by Hynek Brothers, Morse Bluff.

North Dakota Winter Show

Valley City, March 3d to 8th

LIVESTOCK TALENT abounded at Valley City, North Dakota, the week of March 3d to 8th and there was good reason. The North Dakota Winter Show. This state's top agriculture show once again attracted top men of the various fields related to production.

Thousands of people, both from the rural areas and from the cities, wandered through the cramped and crowded buildings to view the fine exhibition of livestock on display. Hundreds sat by the ringside to watch the purebred breeders match their best animals against that of their fellow breeders. The Senior Futurity again proved to be the most dramatic and inspiring show of the entire event. The competition is always very keen; however, everyone knows almost everyone else and that makes for a friendly spirit. In fact, friendliness and neighborliness are the keys to the huge success of the Winter Show.

There was standing room only as the huge crowd watched with enjoyment the manner in which Robert Williams, Great Oaks Stock Farms, Rochester, Michigan, went about his task of tying the official placings on the various classes. It was Mr. Williams first appearance at the Winter Show and he was pleasantly surprised to find the type and quality extending well down the line in every class. The placings were close and the champions were a great credit to our good breed. Judge Williams selected his first prize Junior bull to go on to be grand champion. This lowset, typy, thick, good headed April 1951 calf was shown by Loken Homestead, Brocket, N. D. Competing for the first time at the futurity, Clyde Barks, Egeland, N. D., garnered the reserve championship bull award on his summer bull, Ensign of Snorest 14th.

Don Cameron, Westhope, N. D., showed his senior heifer calf, Cameron's Lucy Lass 9th, by Craven's Revolution Jock, to the coveted female grand championship. A stylish heifer, well balanced, with great body depth and thickness, who had hundreds of admirers from the ringside. This popular Portlethen Lucy went on to be named the reserve champion female over all beef breeds of the big show. She was latter named the champion sale female and sold to Lauren Saunders & Son, Buffalo, N. D., for $2,000.00, a new record price for a female at the Winter Show.

The reserve champion futurity female came from the same class as the champion. Henke Stock Farm, Hannover, N. D., cropped this reserve award on, Bell's Girl 20th, by Henke's Eliminator 10th.

The sale proved to be the most spirited of this annual event. A new record was established on the general over-all average. The new average of $923.00 exceeded by $56.00 the previous high average. A listing of the sale will be found elsewhere in this issue of the Journal.

The placings of the futurity show follow:

EXHIBITORS: Verona View Farm, Verona; Agassiz Farms, Davenport; John Skadberg & Sons, Carrington; Lyle L. Dawson, St. Anthony; Henke Stock Farm, Hannover; Raymond Miller, Buffalo; Loken Homestead, Brocket; Max Goldberg, Moorhead, Minnesota; North Dakota Agricultural College, Fargo; Frost Stock Farm, Harvey; Dethloff Stock Farm, Harvey; Cameron Aberdeen-Angus, Westhope; Glencarnock Stock Farm, Ada, Minnesota; Lake Street Farm, Drake; Olson Brothers, Leonard; Ervin Henke, Hannover; Lauren Saunders & Son, Buffalo; Saugstead Stock Farm, Fingal; George Becker, Sheldon; Marshall Stock Farm, Oriska; C. C. Seibold, Cathay; Nelson Brothers, Braddock; J. B. Cook, Fargo; Joe Bartholomay, Sheldon; Walter Haberman, Jr., Lamoure; Clyde Barks & Emma, Egeland; Paul Schoff & Sons, St. Anthony; Kenneth Kellerman, Sheldon.

Judge: BOB WILLIAMS, Rochester, Michigan

BULLS:

CLASS I—Senior Bulls

1—Henke's Eliminator 50th 1415791, Henke Stock Farm; 2—Bar McHenry of Agassiz 1387007, Agassiz Farms; 3—Prince Barry of Verona 6th 1378973, Verona View Farm; 4—Eileenmere of Carrington 14th 1330543, John Skadberg & Sons; 5—Henke's Eliminator 49th 1415792, Henke Stock Farm.

CLASS II—Junior Bulls

1—Loken's Thickset Lad 5th 1443152, Loken Homestead; 2—Henke's Eliminator 51st 1415795, Henke Stock Farm; 3—N. B. Ensign, Nelson Brothers; 4—Black Ruler of Agassiz 2d 1463940, Agassiz Farms; 5—Eileenmere 17th 1421450, John Skadberg & Sons; 6—Prince Erica of Helendale 1409087, Olson Brothers; 7—Blackcap Revolt of Agassiz 1463-942, Agassiz Farms; 8—Erica of Dakota 1454632, Lauren A. Saunders & Son; 9—Blackcap Bardolier 1381466, North Dakota Agricultural College; 10—Bandolier of Moorhead 3d 1453186, Max Goldberg; 11—Prince Sheyenne 25th, Saugstead Stock Farm.

CLASS III—Summer Bulls

1—Ensign of Snorest 14th 1420478, Clyde Barks & Emma; 2—Prince Sheyenne 33d, Saugstad Stock Farm; 3—Black Bardolier 2d of Ar-Land, Frost Stock Farm; 4—N. B. Pride's Eliminator, Nelson Brothers; 5—Glencarnock Major Bardolier, Glencarnock Stock Farm; 6—Cameron's Bonnie Lad 27th, Cameron's Aberdeen-Angus; 7—Henke's Eliminator 60th, Henke Stock Farm; 8—Loken's Black Bandolier 4th 1443154, Loken Homestead; 9—Glencarnock Junior Bardolier, Glencarnock Stock Farm; 10—Lakota Thickset Lad 4th 1443155, Loken Homestead; 11—Bardolier 8th of Ar-Land, Frost Stock Farm; 12—Prince Sheyenne 32d, Saugstad Stock Farm; 13—Eileenmere of Carrington 18th 1421453, John Skadberg & Sons; 14—Black Jester 2d of R. C. 1418202, J. B. Cook; 15—Blackcap 2d of LaMoure, Walter Haberman, Jr.

Grand Champion Bull—Loken's Thickset Lad 5th 1443152, Loken Homestead.

Reserve Grand Champion Bull—Ensign of Snorest 14th 1420478, Clyde Barks & Emma.

COWS:

CLASS I—Senior Heifers

1—Cameron's Lucy Lass 9th 1374167, Cameron

(Please turn to page 121

Don Cameron, Westhope, North Dakota, holding Cameron's Lucy Lass 9th, his Grand Champion heifer at the 1952 North Dakota Winter Show. Photo courtesy W. P. Sebens.

Selling At Alimar Farms' Sale—June 10th, 1952

This Sensational Young Bull, Sired by Eileenmere 1032d

1949 International Grand Champion

Alimere 1491750

ALIMERE 1491750
Calved April 4, 1951

Sire: Eileenmere 1032d 960440	Eileenmere 500th 699155	Eileenmere 85th 470007	Eileenmere 32d
			Enchantrene
		Edwina 7th G. M. 534304	Maid's Belmore
			Edwina 5th G. M.
	Eulima 179th 680303	Peerless Rebellion 2d 613968	Fountain Glen Rebellion
			Revolution's College Blackbird 2d
		Eulima 158th 541599	Fountain Glen Rebellion
			Eulima 130th
Dam: Ankony Erica 24th 1122103	Blackbird Barry 545138	Blackcap Barry 499747	Bandolier of Anoka
			Blackcap Bardella
		Blackbird Quality Twin 2d 499746	Bandolier of Anoka
			Blackbird Quality S. 2d
	Buxom's Envy Not 6th B. S. 699541	Briarcliff Pride Lad 8th 588634	Briarcliff Mariner 3d
			Briarcliff Primrose 15th
		Elbain's Buxom B. S. 611674	Briarcliff Elbain
			Buxom's Envy Not 5th

This bull carries the Blood that has nicked so well at Ankony. Many, who have seen him, declare he is the top son to date of Eileenmere 1032d. He has the Qualities we seek, short legs, thickness, depth of body and quarter, good bone, smooth from front to rear—a "soggy" "breedy" calf with a great hide. Better prospects are seldom offered.

Farm Located 6 Miles N. W. of Hagleton, on Rt. 29

MR. and MRS. ARTHUR E. DICK
Owners

Tel. Conynghan 4218

CHARLES DONOHOE
Manager

ALIMAR FARMS

Alimar's "1064th" Sale – June 10th

4 Bulls
50 Females

Featuring...
The Service of ↘ on Heifers like these →

Eileenmere 1064th 1047548

Without question of doubt, one of Eileenmere's greatest show and breeding sons. If for no other reason than the consistent excellence of his calves he would be highly rated, but he has the individuality that pleases as well as a pedigree that rates consideration.

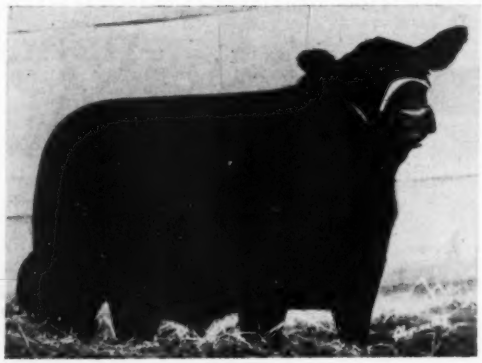

Alimar Elbanna 1301170

A Sunbeam topped Finlarig Elba with Breed Character at its best. Sells bred to "1064th".

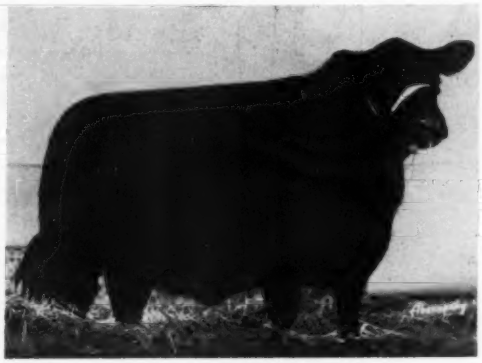

Alimar Jilt 1301160

An exceptionally thick, meaty, heifer, probably as good a Jilt as has been in a sale in quite some time. Sells bred to "1064th".

The offering as a whole includes everything but culls. Outstanding individuals from exceptionally good breeding cows and sired by recognized sires of importance. You'll like their quality—you'll approve their type and you'll want their bloodlines. You can get all three at Alimar on June 10th, 1952. Families represented are as follows: Blackcap Bessie, Gammer, McHenry Barbara, Jilt, Georgina, Juana, Witch of Endor, Eulima, Finlarig Elba, Eisa, Eldorene, Hartley Eline and Blackbird.

Attend this Sale Circuit

June 6th—Connecticut Breeders' Sale ..... Madison, Connecticut
June 7th—Mahrapo Farms ..... Mahwah, New Jersey
June 9th—Hideaway Farm ..... Chester, New Jersey
JUNE 10th—ALIMAR FARMS ..... SYBERTSVILLE, PENNSYLVANIA

Farm Located 6 Miles N. W. of Hagleton, on Route 29

MR. and MRS. ARTHUR E. DICK
Owners

Tel. Conynghan 4218

CHARLES DONOHOE
Manager

Sybertsville, Pennsylvania

—Sybertsville, Penn.

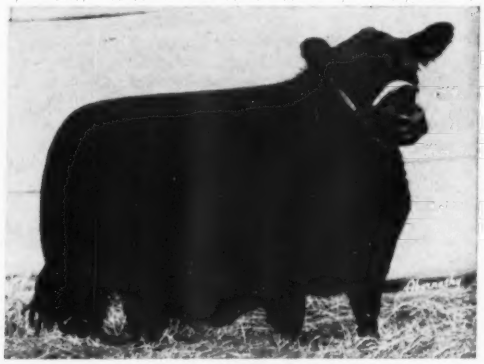

Gammer Bellview 5th

A Sunbeam topped Gammer from a Bell Boy dam—and just about what one expects—great thickness, top style, good bone, short legs—well just what you want in a foundation Gammer. Selling bred to "1064th".

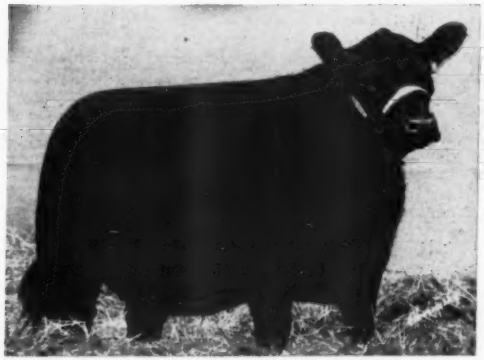

Alimar Juanita 1422559

A January 1951 Juana Erica with a Sunbeam bred sire, and a Bandolier bred dam. Truly a top female—and we sell her bred to "1064th".

You Request 'Em...We'll Send Catalogs

Please advise us by early mail, telephone or telegram if you wish a copy of the sale catalog. We believe you'll be interested. Write to: Charles Donohoe, Manager, ALIMAR, Sybertsville, Pennsylvania.

You Request 'Em...We'll Make Reservations

Merely write us telling what you want in the way of hotel accommodations—we'll be happy to take care of them. Write: Charles Donohoe, Manager, ALIMAR, Sybertsville, Pennsylvania.

HUGH JAMES—Auctioneers—PAUL GOOD

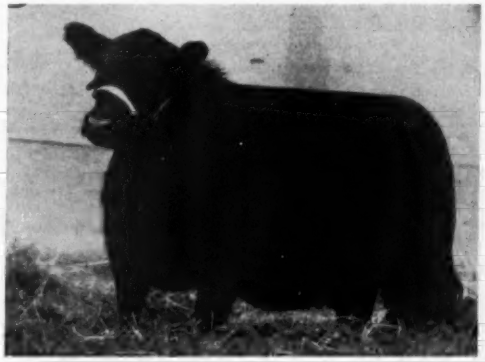

Alimar Blackcap Bessie 1422570

Calved May 3, 1951—an outstanding paternal granddaughter of Prince Escort of Sunbeam from a maternal granddaughter of "Prince Eric". She is an excellent individual, worthy the time to feed and show—we'll offer her with the privilege of being bred to "1064th".

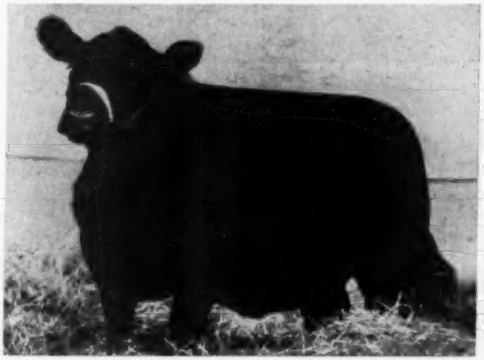

Barbara of Alimar 2d 1491749

A daughter of Alimar Bandolier and out of Barbara of Lakewood 2d, a very select cow of Sunbeam, and Blakeford breeding. Just a calf so she sells open.

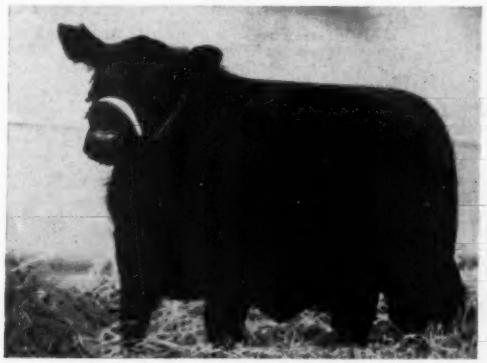

Alimar Barbette 1464596

Another daughter of Alimar Bandolier with the dam being Alimar Miss Barbara, a Rosemere McHenry Barbara, intensely Blakeford bred. One of the showy things—tops anywhere.

RUTGERS NAMES REED TO ANIMAL HUSBANDRY STAFF

Randall R. Reed of Davis, West Virginia, has been appointed research associate in animal husbandry at the Agricultural Experiment Station, Rutgers University, according to Dr. William H. Martin, director.

Following three years in the Navy during the last war, Reed attended West Virginia University, obtaining his bachelor of science degree in agriculture in 1949. This winter he completed work for his master's degree in animal husbandry.

Dr. Martin said that the animal husbandry staff at the State University has been shorthanded since the death of William C. Skelley in September, 1950. George Vander Noot has been acting chairman of the department since Skelley's death.

—o—

NORTHEAST IOWA BREED GROUP REORGANIZES

The northeast Iowa Aberdeen-Angus Breeders' Association held a reorganization meeting March 6 at Fayette, Iowa. Around 50 interested breeders were present.

Officers elected were Evan Sage of Waterloo, president; Willard Robinson of Coggon, vice-president and Robert Robinson of Masonville, secretary-treasurer. Directors elected were: Howard county—George Wittenbeer of Lime Springs; Chickasaw county—Ross Wood of Ionia; Bremer county—William H. Heffernan of Ionia; Black Hawk county—William Putney of Waterloo; Winneshiek county—Leonard Chipera of Ft. Atkinson; Fayette county—Harry Cline of West Union; Buchanan county—Clair Cockerham of Hazleton; Allamakee county—Peter Bieber of Waukon; Clayton county—Elmer Meyer of Garnavillo; Delaware county—Glen Taylor of Dundee; Dubuque county—William Clemens of Peosta.

Attending the meeting were Lyle Haring of the Iowa Beef Producers Association and Bob Duprey of the American Aberdeen-Angus Breeders' Association. A Field Day is scheduled this summer for the Peter Bie-

Edgar of Newhouse (Imp.)

First Prize winner at Perth, Member of Reserve Champion, 2 and 3 Bull Group of same show.

Flash! The Sire of Edgar of Newhouse, Emperor of Derculich was also the sire of the Champion at Perth 1952—Edgar of Newhouse is very low set and thick with good bone and exceptionally heavy quarters.

We have some grand young calves coming on by him.

Have some real bulls by Elution of Edenwood (Imp.) ready for Service, also a few heifers of Popular Families.

Ben G. Studer **Studer Stock Farm** **Wesley, Iowa**

Fifteenth Annual... **Kentucky Breeders' Show and Sale**

Keeneland Race Course, at LEXINGTON

Friday, May 9th, 1952

50 Females and 7 Bulls

This offering was carefully selected by the Sale Committee to assure a sale of excellent individuals of good breeding. SEVEN HERD BULL PROSPECTS, 32 BRED HEIFERS and 18 OPEN HEIFERS will sell.

Many of the great bulls of the breed are represented. Families include: Maid of Bummers Miss Burgess, Eulima Erica, Eisa Trojan Erica, Juanerra Erica, Finlarig Elba Erica, Miss Burgess, Blackcap Effie, Blackcap, Blackbird, McHenry Barbara, Pride of Aberdeen, Rosemere Pride, Windsor Queen Mother, Kinochtry Beauty, Antelope, Rosebud, and Jilt.

Attend the Blue Grass Sales Circuit:

May 7th—Great Meadows Association ..... Keeneland, Lexington, Kentucky
May 8th—Clifford E. Smith ..... Frankfort, Kentucky
MAY 9th—KENTUCKY BREEDERS' ASSOCIATION ..... KEENELAND, LEXINGTON, KENTUCKY
May 10th—C. V. Whitney Farms ..... Lexington, Kentucky

SHOW AT 9:00 A. M.
Judge—KENNETH LITTON
Round Hill, Virginia

Journal Representative
HUGH JAMES
Decatur, Illinois

SALE AT 1:00 P. M.
Auctioneer—ROY G. JOHNSTON
Belton, Missouri

For Catalog—Write: HENRY A. QUISENBERRY, Sale Manager, 132 Boone Ave., Winchester, Kentucky

Kentucky Aberdeen-Angus Breeders' Co-Operative Ass'n, Inc.

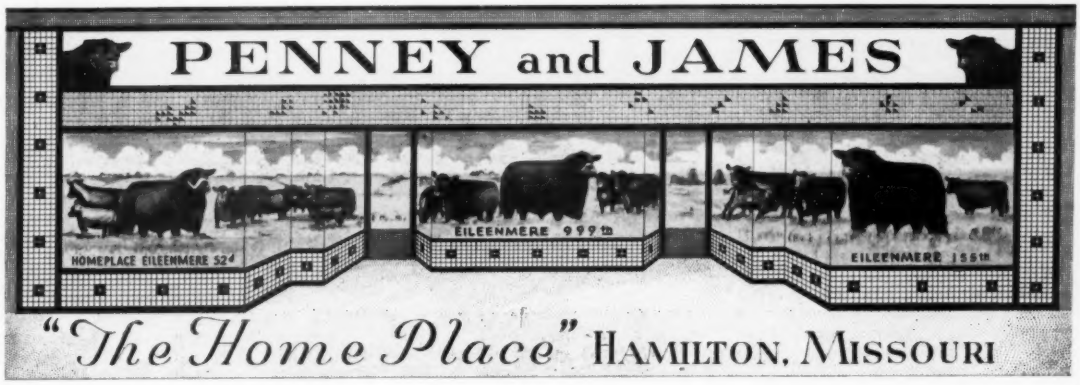

The Winning Group of 5 Bulls at Many 1950, 1951 and 1952 Major Live Stock Shows, Including the 1951 National Show at Memphis, Tennessee. All are Sons and Grandsons of the "Wonder Bull", Eileenmere 487th.

To Improve your herd, select your next herd bull from Home Place Farms.
To Produce the Type pictured above you must plant that kind of seed.
You can Plant that kind of seed by the Use of a Home Place Herd Bull.

ORIN L. JAMES, Manager

PENNEY and JAMES

DR. DONALD WADE, Resident Veterinarian and Assistant Manager

HARL JACKSON, Chief Herdsman

Assistant Herdsmen { **ORIN JAMES, Jr.** / **DICK NEAL and GEORGE COMFORT**

Breed Herd Assistants { **JOHN MALLETT** / **EVERETT KRUGER**

HAMILTON - - MISSOURI

J. C. PENNEY and ORIN JAMES, Owners

ber farm near Waukon. A sale of breeding cattle and 4-H calves is also planned—for sometime in the fall.

Foreign News

Aberdeen-Angus again led the beef cattle in the number of bull licenses issued by the Department of Agriculture for Scotland during last year. Angus bull registrations jumped from 1099 to 1300, an increase of 201.

■

An Aberdeen-Angus steer was supreme champion at the Smithfield Show in Britain. Supreme champion steer was Eldon of Kinermony, a February, 1949, steer by Pinocchio of Gaidrew from a Bleaton-line dam. Bred by J. Sainsbury Ltd., of Aberlour, Banffshire, Scotland, Eldon of Kinermony won both the King's Cup and the Earl's Court Cup for best beast of the Smithfield Show.

■

In moving the adoption of the Council report and accounts for the year 1951 at the Annual General Meeting of Aberdeen-Angus Cattle Society in the Station Hotel, Perth, the president, Mr. J. E. Kerr, C.B.E., who presided said that the Society had again had a successful year in the showyard and the sale ring, at home and abroad, and both from the point of view of the breed itself and the finances of the Society. The report and accounts were unanimously adopted. The report showed that the membership stood at 1405. Sir William Prince-Smith, senior, vice-president, was appointed president; Mr. W. G. MacPherson, junior vice-president, was appointed senior vice-president, and Brig. G. D. K. Murray, Borgie, junior vice-president. Mr. J. L. Herrick, New Zealand, who was judge at the show, was present at the meeting and Mrs. Herrick presented the trophies to the various winners.

■

Roy Ballhorn stated, in his presidential address to the members of the Canadian Aberdeen-Angus Association meeting in the Fort Garry Hotel, Winnipeg, that this was the best year in history. He also commented that there is little to worry about in the cattle industry with the average price for bulls, heifers and cows all rising in 1951. The Western Canada cattle population also increased two percent, he added.

Secretary J. P. Sackville said that registration numbers hit an all time high, standing at 5,986 head. Membership for the breed was 883 with an income of $23,394. Although meat consumption had decreased, favorable employment picture had maintained prices, he said.

The list of officers for the 1952 term is as follows: Roy Ballhorn, Wetaskiwin, Alta., president; Cowley H. Webster, Two Creeks, Man., vice-president; J. P. Sackville, continues as secretary. Directors named were: Cliff Argue, P. R. Pedersen, Saskatchewan; Tom Leader, C. C. Matthews, Alberta; Tom Henderson, Malcolm Bailey and Tom Todd, Ontario.

—o—

MAHRAPO FARMS BERKSHIRES GIVEN TO BOY'S TOWN

One of the oldest Berkshire swine herds in the east has been given to Father Flanagan's Boys Home near Omaha, Nebraska. It is the gift of Stephen Birch, Jr., owner of Mahrapo Farms, Mahwah, New Jersey.

Included in the 69 head, already in their new home, is the outstanding two-year old boar, Justifier. He was reserve champion of the Eastern National in 1950. Also in the group are 14 tried sows, 32 yearling gilts, seven summer boars and 15 fall pigs. Most of the younger animals were sired by Justifier.

"The herd is going to the boy's home," says Mr. Birch, "because they are in a position to maintain it intact. They plan to produce hogs for 4-H work. I believe the herd will do more good for the Berkshire breed, and for live stock improvement, at Boy's Town than anywhere else."

The expanding Aberdeen-Angus herd at Mahrapo Farms and the lack of suitable help and space for the hogs made the move necessary, Mr. Birch explains.

Our Junior Herd Sire "A Platinum Cross"

Bandoliermere 56th

Sire: EVA'S BANDOLIER LAD 845653
- Barbarian Grenadier G. R. 661306
  - Black Bardolier 480883
  - Barbara 15th of Hill Crest 531910
- Eva Bandolier 473968
  - Bandolier of Anoka 462299
  - Euretta of Quality 429026

Dam: HARDWICKMERE'S ERICA 2d 731503
- Hardwickmere 9th 582501
  - Prizemere 364th 484821
  - Barbara 34th of Greenview 498800
- Erica H. 16th 626376
  - Hardwickmere 6th 546777
  - Erica M. K. 2d 467252

Out of the same dam as the $30,500.00 EILEENMERE 1064th. BANDOLIERMERE 56th was First Prize Summer Yearling Bull at the 1950 International, member of First Prize Pair of Calves and First Prize Produce of Dam. Also in service are BLACK BARDOLIER R. G.; EPPONIANMERE 2d; and EILEENMERE 4487th. We will be pleased to show them to you any time.

Robert E. Green, *Owner* **Oaktown, Indiana**

Fuerst & Bethel Farms

Thanks to Our Many Friends . . .

For braving the rain and the mud to make our 1952 Sale the most successful to date.

We'll try to have better weather for you in 1953.

To these 43 buyers from 15 states go our Best Wishes for Success with their new acquisitions.

Fuerst & Bethel Buyers

PROSPECT FARMS	London, Ontario, Canada
GARD BROS.	Beaver Crossing, Nebraska
MILLBROOK FARMS	Germantown, New York
PETER PRATT	Walnut, Iowa
INGLESIDE FARMS	Castleton, New York
R. C. BALFOUR	Thomasville, Georgia
GEO. W. CAVINS	Cahoes, New York
V. T. RAND	Kanorado, Kansas
SQUARE D RANCH	Niantic, Connecticut
PERDIDO RANCH	Pensacola, Florida
RAYMOND MOTT	Duanesburg, New York
RELLS ANGUS RANCH	Rockville, Maryland
BYWOOD FARMS	Canaan, Connecticut
BERCE FARM	Washington, Maine
HARRY KOURI	Hopewell Junction, New York
ED O'BOYLE	Katonah, New York
PALOMAR ANGUS RANCH	Pala, California
DOWNSBRAGH FARM	Far Hills, New Jersey
NORMAN L. SMITH	Larkspur, Colorado
BROOKSIDE FARMS	White Marsh, Pennsylvania
GEORGE A. TOBIN	Derby, Connecticut
SHADOW ISLE FARM	Red Bank, New Jersey
CRESTFIELD FARM	Hopewell, New Jersey
ALEXANDRA KAHN	East Fishkill, New York
JOE SHERMAN	Hawthorne, Pennsylvania
PENNEY and JAMES	Hamilton, Missouri
BOUDINOT FARM	Ithan, Pennsylvania
STONYCREST FARMS	Oxford, Connecticut
FERNCLIFF FARM	Rhinebeck, New York
LAWRENCE ENGLISH	Altamont, New York
MRS. S. JACKSON	Hopewell Junction, New York
RUNACRES FARM	Madison, Connecticut
DR. W. F. JAMES	Georgetown, Ontario, Canada
R. C. BALFOUR	Thomasville, Georgia
GIBBETT HILL FARM	Groton, Massachusetts
ROLLING HILL FARMS	Danbury, Connecticut
SEABROOK FARMS	Alloway, New Jersey
RED OAK FARMS	Rocky Comfort, Missouri
JEFFERSON FARM	Butler, Pennsylvania
MEADOW BROOK FARMS	Pine Plains, New York
LEPETKA ANGUS FARM	East Fishkill, New York
FERNDALE RANCH	Santa Paula, California
RAVENSCROFT FARM	Kent, Connecticut

Our 1953 Sale Date, Saturday, March 28th

MYRON FUERST — RALPH HESS, Jr. — DALE FLETCHER

Pine Plains —Dutchess County— **New York**

Mahrapo's Special Event

Our Junior Herd Sire

See His Calves Sale Day!

Mahrapo Bardomere 1321742

Sire: BARDOLIER of ANOKA 1030520	Blackbird Bardolier G. R. 741801	Queen's Grenadier G. R. 625624	Black Bardolier 480883
			Queen of Grand River 2d 540787
		Black Bardella 2d 499760	Bandolier of Anoka 462299
			Black Bardella 460791
	Blackcap Grenada G. R. 20th 741805	Black Bardolier 480883	Bandolier of Anoka 462299
			Black Bardella 460791
		Blackcap Grenada G. R. 588001	Black Bardolier 480883
			Blackcap Harrison 81st 1933
Dam: PRIDEMERE T. 59th 953305	★★★Eileenmere 500th 699155	★★★Eileenmere 85th 470007	★Eileenmere 32d 428072
			★Enchantrene 364519
		★Edwina 7th G. M. 534304	Maid's Belmore 489378
			Edwina 5th G. M. 504963
	Pridemere T. 19th 538817	★★★Eileenmere 85th 470007	★Eileenmere 32d 428072
			★Enchantrene 364519
		Pridemere T. 5th 460398	★Eileenmere 32d 428072
			Pride of Rosemere 95th 391055

He is our Junior Herd Sire. Many of the cows carry his service and there will be some of his calves for you to see sale day at Mahrapo.

REMEMBER——JUNE 7th, 1952! Write for Catalog.

Mahrapo Farms

Mahwah, New Jersey

STEPHEN BIRCH, Jr., Owner — ROY L. CRUZEN, Herdsman — GEORGE A. PORTEOUS, "Bossman"

The American Aberdeen Angus Breeders' Futurity

Sale, Saturday, June 7th

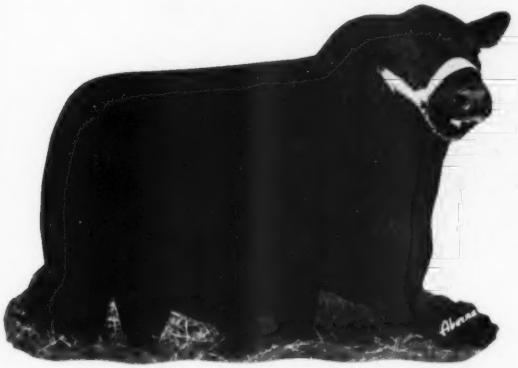

PRINCE of MAHRAPO 2d

A son of Prince Barbarian of Sunbeam out of a daughter of the 1947 International Grand Champion, Master Prince of Sunbeam.

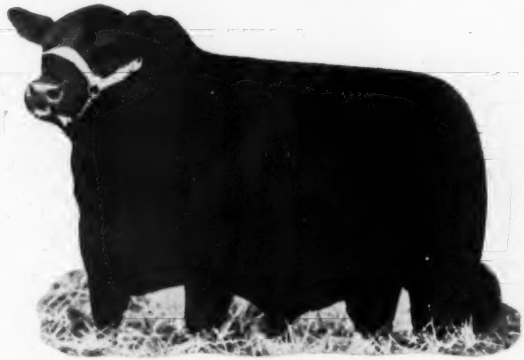

PRINCE of MAHRAPO 4th

Also a grandson of "Willie" and one of the two maternal grandsons of Bardolier of Anoka, and a Blackcap Bessie at that.

MAHRAPO BLACKBIRD BARDOLIER 10th

A double bred grandson of Blackbird Bardolier G. R. and out of a daughter of Bardolier of Anoka. A classy young calf with lots of future.

MAHRAPO MASTER BARDOLIER

By Bardolier of Anoka and out of the same cow as Lot 2 who is by Master Prince of Sunbeam. A top prospect.

Lot 6————?

Wait and see him. See him in the catalog. See him sale day.

REMEMBER——JUNE 7th, 1952! Write for Catalog.

Sale Circuit

June 6th—Connecticut Breeders' Sale.....Madison, Connecticut
JUNE 7th—MAHRAPO FARMS' SALE.....MAHWAH, NEW JERSEY
June 9th—Hideaway Sale.....Chester, New Jersey
June 10th—Alimar Farms' Sale.....Sybertsville, Pennsylvania

Please Write for Catalogs and Hotel Reservations, Address: STEPHEN BIRCH, Jr., Mahwah, New Jersey

MAHRAPO'S SPECIAL EVENT

Lot 45

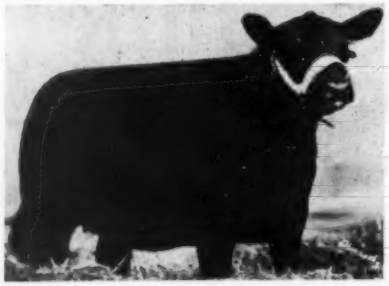

MAHRAPO ERIANNA 2d—By Bardolier of Anoka and out of a double bred granddaughter of Eileenmere 487th and a great granddaughter of the International Grand Champion Erianna B. 6th.

Lot 10

ZARA 3d of MAHRAPO—A truly great daughter of Bardolier of Anoka out of a daughter of Queen's Grenadier G. R. Sells with a prospective herd sire at foot by Mahrapomere, our double bred 487th son of Eileenmere 999th. Rebred to Mahrapomere.

Lot 40

MAHRAPO BARBAROSA 2d—Full sister to White Gates Barbarosa and of course a daughter of Black Bardolier of White Gates 3d and out of a daughter of Prince Sunbeam 29th. Selling open.

6 Bulls 60

15 Females Bred to Eileenmere 1201st
15 Daughters of Bardolier of Anoka
4 Calves at Foot by Bardolier of Anoka
10 Heifers Carrying His Service
20 Open Heifers
8 Cows with Calves at Foot

HERD T. B. AND BANGS ACCREDITED

Lot 49

MAHRAPO GEORGINA 2d—A true Ballindalloch Georgina and a double bred granddaughter of Blackbird Bardolier G. R. and out of a granddaughter of Andelot Georgina 2d by Bardolier of Anoka. Selling open.

Lot 28

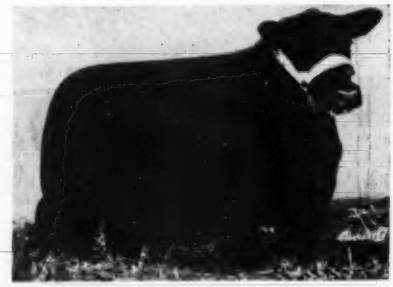

MISS BURGESS 3d of MAHRAPO—Another daughter of Bardolier of Anoka and out of the $8000 Miss Burgess of Lakewood by Prince Eric of Sunbeam and will sell bred to our $40,000 Eileenmere 1201st.

Stephen Birch, Jr.
Owner

Roy L. Cruzen
Herdsman

George A. Porteous
"Bossman"

Mahrapo Farms

Mahwah, New Jersey

Remember
June 7th
1952

SALE, SAT., JUNE 7th, 1952

Lot 43

MAHRAPO BLACKCAP MISSIE 4th—A daughter of Black Bard of W. G. 3d and out of a Blackcap Missie by Eileenmere 500th. Sells open.

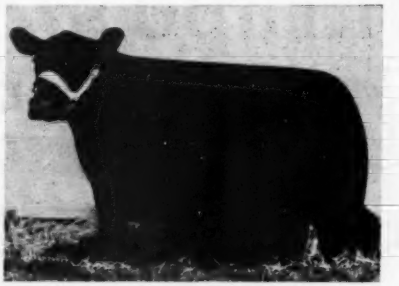

Lot 30

GLENANGUS GAMMER 3d—One of the best imported Gammers we have ever seen with real thickness of body. She was imported in dam. Safe in calf to Bardolier of Anoka.

lots . . . 54 Females

Note the Following Families Represented:

4 MAID of BUMMERS—4 JUANA ERICAS—4 BALLINDALLOCH GEORGINAS — 3 SUNBEAM BARBAROSAS — 3 BLACKCAP BESSIES — 3 WITCH of ENDORS — 3 PORTLETHEN LUCYS

One of Each of the Following:

BLACKCAP MISSIE—GAMMER—ERIANNA EULIMA — HARTLEY EDELLA — EDWINA — ZARA — CHIMERA BY EILEENMERE 999th

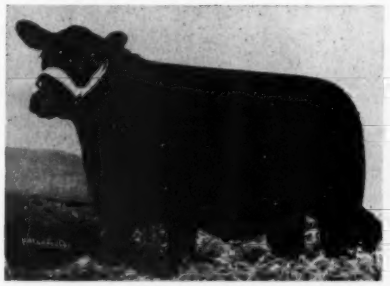

Lot 22

MAHRAPO BARBAROSA—The only Barbarosa in the world bred like this. By Master Prince of Sunbeam and out of Barbarosa Sunbeam 6th who is by Black Prince of Sunbeam and out of Barbara of Rosemere 100th. Sells well along in calf to Mahrapo Quality Bardolier, a great son of Bardolier of Anoka.

Lot 8

MAHRAPO EDELLA 5th—A Hartley Edella by Bardolier of Anoka and out of a daughter of Bandolier of Anoka 7th. She will have a calf at sale time by the Lot 1 bull, Mahrapo Bardmere.

Lot 29

MAHRAPO BARDOLIER LUCY 2d—A daughter of Bardolier of Anoka and out of an intensely bred Blackbird Bandolier of Page dam. Her full brother is a Junior Herd Sire at Larry MacPhail's Glenangus Farm. Sells in calf to Eileenmere 1201st.

Write for Catalog

Mahrapo Farms

Mahwah, New Jersey

Stephen Birch, Jr.
Owner

Roy L. Cruzen
Herdsman

George A. Porteous
"Bossman"

The American Aberdeen-Angus Breeders' Futurity

Mahrapo's Special Event

Lot 7

White Gates Barbarosa 1253630 and Heifer Calf

Sire: BLACK BARDOLIER of WHITE GATES 3d 944441	Black Bardolier 480883	Bandolier of Anoka 462299	★Blackbird Bandolier of Page
			Barbara McHenry of Anoka 462298
		Black Bardella 460791	Bardell Martin 2d 423834
			Blackbird Quality Lot 429029
	Blackbird Blossom of Anoka 5th 694359	Bandolier of Anoka 10th 585879	★Blackbird Bandolier of Page
			★Barbara of Rosemere 47th 382828
		Blackbird Blossom of Anoka 3d 589580	Everald of Briarcliff 463319
			Blackbird Blossom of Anoka
Dam: BARBAROSA SUNBEAM 15th 1018057	★Prince Sunbeam 29th 629408	★★Black Prince of Sunbeam 504521	★★★Black Peer of St. Albans
			★Pride 17th of Sunbeam 407797
		Erica Marie of Sunbeam 543531	Revolution 81st 419223
			Erica Marie 9th 434227
	Barbarosa Sunbeam 4th 744641	★★Black Prince of Sunbeam 504521	★★★Black Peer of St. Albans
			★Pride 17th of Sunbeam 407797
		Barbara of Rosemere 136th 476959	★Eileenmere 61st 450556
			★★Barbara of Rosemere 100th

White Gates Barbarosa sells with option to breed to any of our bulls.

APRIL 9, 1952 J. B. McCORKLE said: THIS IS THE GREATEST BARBAROSA I HAVE SEEN SINCE THE OLD CHAMPION COW.

APRIL 10, 1952 W. M. BARTON said: TRULY A GREAT LITTLE COW. ONE OF THE BEST I HAVE EVER SEEN.

MAHRAPOMERE 1290669, SIRE OF THE CALF SHOWN ABOVE, WAS HIMSELF SIRED BY EILEENMERE 999th 860948 and out of HOMEPLACE JANERICA 2d 997526. HE AND HIS DAM MADE UP THE TOP LOT $12,000 TO SELL AT OUR 1950 AUCTION. I PURCHASED HIM BACK FROM CRESWELL FARMS A WEEK AFTER OUR SALE FOR $7500.00.

REMEMBER——JUNE 7th, 1952! Write for Catalog.

Mahrapo Farms

Mahwah, New Jersey

Stephen Birch, Jr.
Owner

Roy L. Cruzen
Herdsman

George A. Porteous
"Bossman"

The American Aberdeen-Angus Breeders' Futurity

Sale, Saturday, June 7th

Lot 26

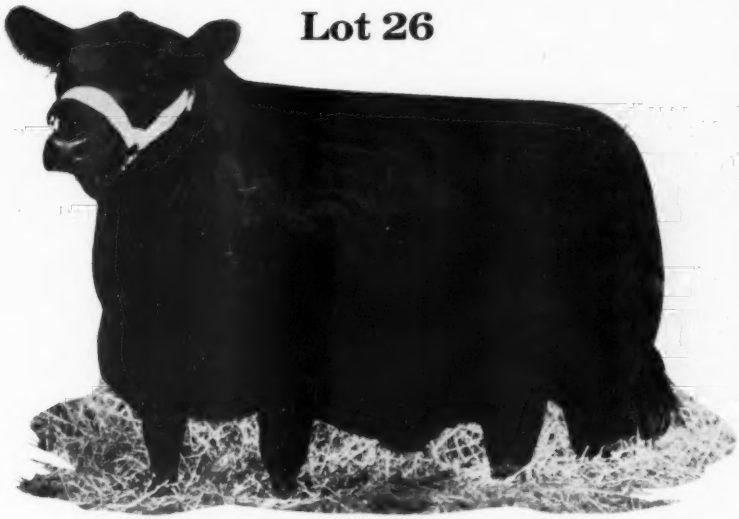

Mahrapo Blackcap Bessie 6th 1290671

Sire: BARDOLIER of ANOKA 1030520	Blackbird Bardolier G. R. 741801	Queen's Grenadier G. R. 625624	Black Bardolier
			Queen of Grand River 2d
		Black Bardella 2d 499760	Bandolier of Anoka
			Black Bardella
	Blackcap Grenada G. R. 20th 741805	Black Bardolier 480883	Bandolier of Anoka
			Black Bardella
		Blackcap Grenada G. R. 588001	Black Bardolier
			Blackcap Harrison 81st
Dam: RALLY BLACKCAP BESSIE 931554	Wiltonian 2d 674368	Wiltonian 588771	Bell Boy A. 504404
			Blackbird M. K.
		Wyanet Blackcap 477089	Blackmere 94th
			Blackcap Bernice 10th
	Blackcap Bessie 6th of Ada 608645	Revolution of Clay 535595	Revolution 40th
			Queen, Princess 2d
		Blackcap Bessie 17th of Page 464891	Earl Eric Glencarnock 3d
			Blackcap Bessie 6th of Page

The dam of this heifer stood second to the famous Bonniebrook Bella 5th, 1947 Dutchess County Show and Sale. I believe this heifer is one of the very best ever to sell at auction. Sold at $7500 in the 1951 Atlantic Association Sale.

She was returned to our farm and we refunded the money because she failed to have settled to the service on the date which she was sold. She now sells guaranteed safe in calf to Eileenmere 1201st since February 5, 1952.

REMEMBER——JUNE 7th, 1952! Write for Catalog.

Mahrapo Farms

Mahwah, New Jersey

Stephen Birch, Jr.
Owner

Roy L. Cruzen
Herdsman

George A. Porteous
"Bossman"

CLASS OF SERVICE

This is a full-rate Telegram or Cablegram unless its deferred character is indicated by a suitable symbol above or preceding the address.

WESTERN UNION

JOSEPH L. EGAN
PRESIDENT

1220

SYMBOLS

DL = Day Letter
NL = Night Letter
LC = Deferred Cable
NLT = Cable Night Letter
Ship Radiogram

The filing time shown in the date line on telegrams and day letters is STANDARD TIME at point of origin. Time of receipt is STANDARD TIME at point of destination

R. H. Hahne, Editor
Aberdeen-Angus Journal

Red Bank, New Jersey
April 8, 1952

Shadow Isle's First "All Prince Eric Calf and Cow Sale" grossed $479,300, or an average of $4,793, a new world's record for 100 head. Lot 2, Blackcap 2d of Shadow Isle, a daughter of Prince Barbarian of Sunbeam, "Willie", with her young bull calf by Prince Eric, Shadow Isle Prince Eric 15th, sold for $27,100, a new world's record for a cow and calf. The first 20 lots with calves at side by Prince Eric grossed $182,100, or an average of $9,105.

Armand Hammer
Shadow Isle Farm
Red Bank, New Jersey

We are grateful to the buyers listed below and feel sure that their investment will be returned to them manifold, as has been the experience of practically every breeder who has purchased the get or service of "Prince Eric".

Lot	1	$15,000	Old Elkton Farm	Forest, Virginia
Lot	2	$27,100	Elk Hill Farm	Forest, Virginia
Lot	3	$ 9,000	Lakewood Farm	Mukwonago, Wisconsin
Lot	4	$10,000	Glen-Ru Farm	Brockway, Pennsylvania
Lot	5	$15,000	Albert Seiling	Elmira, Ontario, Canada
Lot	6	$ 5,300	Lakewood Farm	Mukwonago, Wisconsin
Lot	7	$ 6,200	Hillside Farms	Washington, Missouri
Lot	8	$10,000	Hays Ranch	Kerrville, Texas
Lot	9	$ 6,300	Essar Ranch	San Antonio, Texas
Lot	10	$ 3,600	Hemlock Hill Farm	Northfield, Massachusetts
Lot	11	$12,000	Hyview Farm	Dallas, Texas
Lot	12	$ 5,000	J. W. Hall	Columbia Falls, Montana
Lot	13	$ 6,300	John Mecom	Houston, Texas
Lot	14	$12,000	M & L Ranch	Burnet, Texas
Lot	15	$ 4,600	Hyview Farm	Dallas, Texas
Lot	16	$ 4,500	Daniels Angus Farm	Fairfield, Texas
Lot	17	$ 4,500	John Mecom	Houston, Texas
Lot	18	$ 8,100	Hays Ranch	Kerrville, Texas
Lot	19	$ 5,100	High Hill	Aldie, Virginia
Lot	20	$12,500	Belted Fields	Haymarket, Virginia
Lot	21	$ 6,000	Elko Bel- Farm	Frankfort, Kentucky
Lot	21A	$ 3,600	Adams Plantation	Lynchburg, Virginia
Lot	22	$ 7,100	Green Valley Farms	Liberty, Missouri
Lot	23	$ 5,100	Hillside Farms, Inc.	Washington, Missouri
Lot	24	$ 6,500	Le Baron Farm	Warrenton, Virginia
Lot	25	$ 8,800	Jefferson Farms	Butler, Pennsylvania
Lot	26	$ 4,200	Robinhood Farm	Bixby, Oklahoma
Lot	27	$ 5,200	Jefferson Farms	Butler, Pennsylvania
Lot	28	$ 4,500	Mahrapo Farms	Mahwah, New Jersey
Lot	29	$ 3,600	Runacres	Madison, Connecticut
Lot	30	$ 4,500	Adams Plantation	Lynchburg, Virginia
Lot	31	$ 6,100	Runacres	Madison, Connecticut
Lot	32	$ 5,200	John Mecom	Houston, Texas
Lot	33	$ 4,100	Lorraine Farms	Macon, Georgia
Lot	34	$ 5,000	Hays Ranch	Kerrville, Texas
Lot	35	$ 3,500	Hideaway Farm	Chester, New Jersey
Lot	36	$ 8,000	Red Gate Farm	Millwood, Virginia
Lot	37	$ 7,500	Highlands	Round Hill, Virginia
Lot	38	$ 3,700	Hays Ranch	Kerrville, Texas
Lot	39	$ 2,900	Good Earth	New Florence, Missouri
Lot	40	$ 5,000	El-Jon Farms	Rose Hill, Iowa
Lot	41	$ 3,000	John Mecom	Houston, Texas
Lot	42	$ 3,500	Reverie Knoll Farms	Danville, Kentucky
Lot	43	$ 3,900	Ray Longstreet	High Hill, Missouri
Lot	44	$ 3,800	Jefferson Farms	Butler, Pennsylvania
Lot	45	$ 3,100	Stonycrest	Oxford, Connecticut
Lot	46	$ 7,000	Creswell Farm	Forest, Virginia
Lot	47	$ 2,350	Candy Meadows	Warrenton, Virginia
Lot	48	$ 3,500	Glen Airy	Versailles, Kentucky
Lot	49	$ 3,200	Red Oak Farms	Rocky Comfort, Missouri
Lot	50	$ 3,100	Adams Plantation	Lynchburg, Virginia
Lot	51	$ 2,500	Creswell Farm	Forest, Virginia
Lot	52	$ 3,100	Bluegrass Angus Farm	Lancaster, Kentucky
Lot	53	$ 5,000	Creswell Farm	Forest, Virginia
Lot	54	$ 3,700	Runacres	Madison, Connecticut
Lot	55	$ 3,500	Good Earth Stock Farm	New Florence, Missouri
Lot	56	$ 2,500	French Broad Farms	Bowling Green, Kentucky
Lot	57	$ 2,000	M & L Ranch	Burnet, Texas
Lot	58	$ 2,500	Candy Meadows	Warrenton, Virginia
Lot	59	$ 2,900	Red Gate Farm	Millwood, Virginia
Lot	60	$ 3,000	W. C. A. Costello	Woodstown, New Jersey
Lot	61	$ 3,000	John Mecom	Houston, Texas
Lot	62	$ 2,000	John Mecom	Houston, Texas
Lot	63	$ 3,900	Angus Valley Farms	Tulsa, Oklahoma
Lot	64	$ 2,700	High Hill	Aldie, Virginia
Lot	65	$ 3,500	Robinhood Farm	Bixby, Oklahoma
Lot	66	$ 6,000	Angus Valley Farms	Tulsa, Oklahoma
Lot	67	$ 2,300	Adams Plantation	Lynchburg, Virginia
Lot	68	$ 2,000	Lynnbrae	Catawba, Virginia
Lot	69	$ 3,200	Mahrapo Farms	Mahwah, New Jersey
Lot	70	$ 3,500	Altamont Farm	Danville, Kentucky
Lot	71	$ 2,600	John Mecom	Houston, Texas
Lot	72	$ 3,500	Lackaday	Iva, South Carolina
Lot	73	$ 3,000	John Mecom	Houston, Texas
Lot	74	$ 2,000	Hockhockson	Eatontown, New Jersey
Lot	75	$ 1,850	River Edge Farm	Hutchison, Kansas
Lot	76	$ 2,500	Gallaghers	Nanuet, New York
Lot	77	$ 2,200	John Mecom	Houston, Texas
Lot	78	$ 1,500	John Mecom	Houston, Texas
Lot	79	$ 1,400	Raona Farms	Williamston, Michigan
Lot	80	$ 2,900	Glen Airy	Versailles, Kentucky
Lot	81	$ 3,600	Creswell Farm	Forest, Virginia
Lot	82	$ 1,400	Sunbeam Farms	Miami, Oklahoma
Lot	83	$ 2,100	Conestoga Farm	Monkton, Maryland
Lot	84	$ 2,000	Adams Plantation	Lynchburg, Virginia
Lot	85	$ 2,900	Albert Seiling	Elmira, Ontario, Canada
Lot	86	$ 7,000	Hockhockson	Eatontown, New Jersey
Lot	87	$ 3,000	Kinloch Farm	Supply, Virginia
Lot	88	$ 2,700	John Mecom	Houston, Texas
Lot	89	$ 3,000	Cold Saturday Farm	Brentwood, Tennessee
Lot	90	$ 2,000	Green Valley Farms	Liberty, Missouri
Lot	91	$ 3,400	Gulfstream Farm	Fort Lauderdale, Florida
Lot	92	$ 2,000	Sunbeam Farms	Miami, Oklahoma
Lot	93	$ 2,900	John Mecom	Houston, Texas
Lot	94	$ 2,600	Gallaghers	Nanuet, New York
Lot	95	$ 1,950	M & L Ranch	Burnet, Texas
Lot	96	$ 3,600	John Mecom	Houston, Texas
Lot	97	$ 4,000	Sunblest Farms	Indianapolis, Indiana
Lot	98	$ 1,750	M & L Ranch	Burnet, Texas
Lot	99	$ 2,300	Roy Longstreet	High Hill, Missouri
Lot	100	$ 5,000	Creswell Farm	Forest, Virginia

DR. LEO M. CROPSEY, Manager

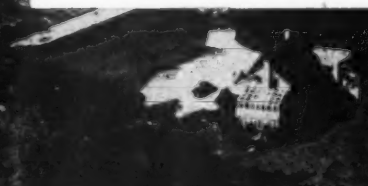

SHADOW ISLE FARM

DR. & MRS. ARMAND HAMMER, Owners • RED BANK, N. J.

45 Miles South of New York City

No Ifs, No Ands, and No Maybes

The "Earl Marshall of this Era"—The "Bull of the Century"
The Incomparable Prince Eric of Sunbeam 744659
Establishes New Records!

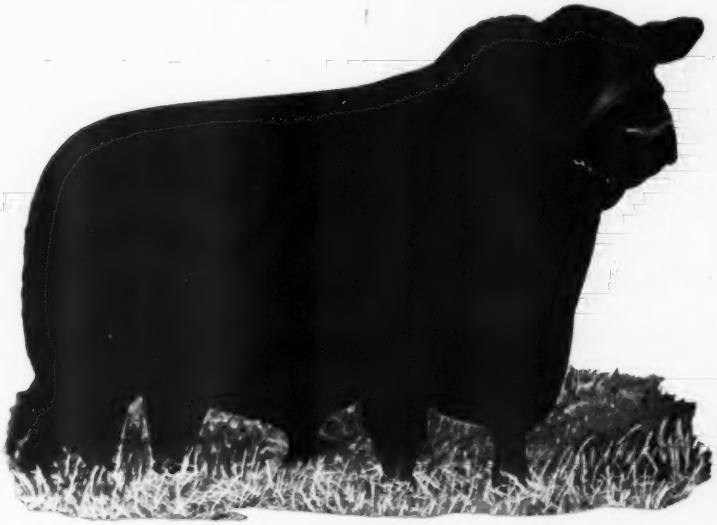

PRINCE ERIC of SUNBEAM 744659

100 Lots sold for $479,300, or an average of $4,793 per lot, a world's record for 100 Lots.

20 Cows with "Prince Eric" calves at side totalled $182,100, or an average of $9,105.

Sold as a calf at $40,000.00, "Prince Eric" has constantly advanced in value until today there's no way to accurately gauge his true worth to the Shadow Isle herd or to Aberdeen-Angus, as a breed of superior beef cattle. He made money for Ralph L. Smith. He made money for L. L. O'Bryan. He paid for himself several times over in less than two years and is making money for us even though it required an investment of $100,000 to obtain him for Shadow Isle. We will never know the value that you, the bidders, placed on "Prince Eric's" service but we assure you that we are highly pleased with your appraisal. His service was purchased by breeders from twenty-one states and Canada. Judging the future by the past, we are confident that all those who purchased his service at our April 8th Sale will experience the same satisfying results.

JOHN FRENZEL, Chief Herdsman

SHADOW ISLE FARM

DR. & MRS. ARMAND HAMMER, Owners • RED BANK, N. J.

45 Miles South of New York City

LANCASTER and LaVOI

A JUNIOR HERD SIRE WITH GREAT PROMISE
POPULAR SHOW PROSPECT

Bardolier's Buster of L. L. 1485563
Calved October 31, 1950

Bardolier's Buster bred by us is a product of the famous "platinum cross." He is by our good breeding bull, Eco Bardolier G. R. 865287, by Blackbird Bardolier G. R. 741801, by Grenadier G. R. 625624, by Black Bardolier.

His dam, Marshall's Pride Queen VSJ 1089928, a show cow was sired by Eileenmere F. 34th 907382, by Eileenmere F. 11th 744001, by Eileenmere 300th, by Eileenmere 85th.

VISITORS ALWAYS WELCOME

LANCASTER and LaVOI

Mr. & Mrs. W. E. Lancaster — Mr. & Mrs. R. L. Pierson — Mr. & Mrs. D. H. LaVoi

LaGrange — Farm on U. S. 61—½ mile North of LaGrange — Missouri

LEWANDS

LEWANDS

PRINCE ERIC AGAIN

By Prince Eric of Sunbeam

His Sons and Daughters averaged $2,240 in the
NORTH CENTRAL MISSOURI BREEDER'S SALE

Many, Many Thanks to

MR. and MRS. LOUIS GERACI, Sun Lake Ranch, Lutz, Florida
MR. JAY WALKER, Angus Valley Farm, Tulsa, Oklahoma
MR. JOE KESHNER, Good Earth Stock Farm, New Florence, Missouri
MR. and MRS. L. E. ELSEY, Laredo, Missouri
KESSLER and MASON, Jamesport, Missouri

Also to all contending bidders and friends who came.

We have good sons of "Eric" for Sale Now.

Lewis Anderson :-: Chillicothe, Missouri

INDEX

(Continued from Page 225)

AUCTIONEERS

Chandler, Fred, Charion, Iowa 220
Collison, Ned, Carroll, Iowa 222
Conzelman, Ken, Bozeman, Montana 222
Good, Paul L., Van Wert, Ohio 220
Guffey, Chet, Columbus, Ohio 138
Halsey, J. E., Des Moines, Iowa 220
Haworth, Stan, Warrenton, Virginia 222
James, Hamilton, Newton, Illinois 220
Johnston, Roy G., Belton, Missouri 220
Kurtz, Geo. M., Sturgis, Kentucky 220
Lowe, J. I., Clarinda, Iowa 222
Neet, Claude, Pawnee, Oklahoma 222
Palmer, W. E., Los Angeles, California 222
Reppert School of Auctioneering, Decatur, Ind. 222
Sargent, G. F., Sioux City, Iowa 222
Sims, Ray, Belton, Missouri 199-222
Nichols and Moore, Webster City, Iowa 222

COMMERCIALS

Allen Engineering Company, Detroit, Michigan 215
Barger Livestock Identifier Company, Webster City, Iowa 217
Berkshire News, Springfield, Illinois 172
Breeders Supply Co., Council Bluffs, Iowa 216
Cattleman, The, Fort Worth, Texas 174
Cattlemen's Neckwear Co., Lansing, Michigan 218
Chester White Swine Record Association, Rochester, Indiana 172
Farnam Equipment Company, Phoenix, Arizona (Toxanox) 81
Farnam Equipment Company, Phoenix, Arizona (Spray Kit) 192
Franklin, O. M. Serum Co., Denver, Colorado 214
Golden Arrow Farms, Huntington, Indiana 162
Hampshire Herdsman, Peoria, Illinois 88
Hartford Insurance Agency, Chicago, Illinois 220
Livestock Weekly, Memphis, Tennessee 214
Morford, L. R., Iowa City, Iowa 172
Pacific Stockman, Redwood City, California 218
Payne Tool & Engineering Company, Webster City, Iowa 198
Peerless Equipment Company, Joplin, Missouri 166
Poland China World, Galesburg, Illinois 160
Ranchmaster Supply Company, Denver, Colo. 82-170
Schwab & Bacon, Harlan, Iowa 174
Silver King Products, Oklahoma City, Oklahoma 218
Southern California Rancher, San Diego, Cal. 216
Stone Manufacturing & Supply Company, Kansas City, Missouri 216
The American Brahman, Houston, Texas 166
The New Mexico Stockman, Albuquerque, N. M. 214
Thompson & Gill, Inc., Madera, California 160
United Duroc Record Association, Peoria, Illinois 86
Oregon Stock Farm, Eugene, Oregon 158
Monarca Manor Farm, Mattoon, Illinois 204

—o—

TRACE ANTHRAX OUTBREAK TO IMPORTED BONE MEAL

Recent potentially serious outbreaks of anthrax in farm animals in various states have been traced to contaminated bone meal imported from Belgium, the American Meat Institute announces. An Institute statement says:

"Investigation has developed that in no case were the outbreaks due to bone meal or other animal feeds produced by meat packers, and that standard processing procedures used by packers in the United States are sufficient to kill anthrax spores, should any happen to be present.

"The bone meal which was the cause of these outbreaks was imported on the steamship 'Hastings' from Belgium, although some of the bags containing contaminated meal indicated that the actual source of the product was India and Afghanistan.

"Steps are being proposed to have rigid controls imposed on any future shipments of bone meal from foreign countries."

North Dakota Winter Show

(Continued from page 96)

Aberdeen-Angus; 2—Bell's Girl 20th 1336210, Henke Stock Farm; 3—Pride Cosette 2d of Lakota 1385-440, Loken Homestead; 4—Entry, Robert Velure; 5—Bardolier's Pride of NDAC 1303170, North Dakota Agricultural College; 6—Pride Made of D. S. F. 1321092, Dethloff Stock Farm; 7—Verona E. T. Erica 51st 1299888, Verona View Farm; 8—Eblinette of Carrington 7th 1316381, John Skadberg & Sons; 9—Blackcap 7th of Ar-Land 1356686, Frost Stock Farm; 10—Blackbird Glen of Agassiz 2d 1418-137, Agassiz Farms; 11—Eline of Carrington 4th 1330544, John Skadberg & Sons; 12—Evening Elf Glencarnock 2d 1444144, Glencarnock Stock Farm.

CLASS II—Junior Heifers

1—Entry, Marlene Henke; 2—Queen L. 4th of Ar-Land 1356673, Frost Stock Farm; 3—Lucy of Glencarnock 1444145, Glencarnock Stock Farm; 4—Blackcap Eline of Sheyenne, Saugstad Stock Farm; 5—Black Pledge K. of Carrington 1421445, John Skadberg & Sons; 6—Entry, Duana Buelgen; 7—Ethelda of Helendale 1409089, Olson Brothers; 8—Gammer of Glencarnock 1444146, Glencarnock Stock Farm; 9—Dutchess of Hill 1st 1454635, Lauren Saunders & Son; 10—N. B. Evelda's Erica, Nelson Brothers; 11—Bardolier's Pride Empress 1381463, North Dakota Agricultural College; 12—Princess While of Agassiz 1463941, Agassiz Farms; 13—Becky of Sheldon 1389639, George Becker; 14—Black Fancy of Lake Street 1441531, Lake Street Farm; 15—Blackcap 2d of Lake Street 1441529, Lake Street Farm; 16—George's Lady of Sheldon 1389641, George Becker.

CLASS III—Summer Heifers

1—Entry, Calvin Loken; 2—Blackcap 8th of Ar-Land, Frost Stock Farm; 3—N. B. Blackbird 10th, Nelson Brothers; 4—Pride Cosette 4th of Ar-Land, Frost Stock Farm; 5—Queen Rosevera 4th 1420476, Clyde Barks and Emma; 6—Georgina Glencarnock 10th 144152, Glencarnock Stock Farm; 7—Entry, Herbert Henke; 8—Black Lassie of Owego, Kenneth Kellerman.

CLASS IV—Summer Heifer Calves

1—Favorite Princess of Hill 30th 1454645, Lauren Saunders & Son; 2—Cameron's Erica Lass, Cameron's Aberdeen-Angus; 3—Cameron's Anne Lass 2d, Cameron's Aberdeen-Angus; 4—Bardolier's Pride NDAC 1397136, North Dakota Agricultural College; 5—Hill's Erica Lady 1454642, Lauren Saunders & Son; 6—Bardolier's Juana of NDAC 1397138, North Dakota Agricultural College; 7—Blackbird 3d of Lake Street 1441537, Lake Street Farm.

Grand Champion Female—Cameron's Lucy Lass 9th 1374167, Cameron's Aberdeen-Angus.

Reserve Grand Champion Female—Bell's Girl 20th 1336210, Henke Stock Farm.

Aberdeen-Angus Live Longest

North Dakota Sale

Valley City, N, Dak., March 7th

SUMMARY:

39 Lots	$35,985.00, average	$ 922.69
20 Bulls	22,525.00, average	1126.25
19 Cows	13,460.00, average	708.42
Top 5 Head	10,550.00, average	2110.00
Top 10 Head	15,675.00, average	1567.50
Top 15 Head	20,425.00, average	1361.66
Top 20 Head	24,475.00, average	1223.75

Top Bull—Henke's Eliminator 52d 1415795, calved January 5, 1951; sire, Henke's Eliminator 2d 801803; dam, Barbara's Lass H. 11th 865306; consigned by Henke Stock Farm, Hannover, North Dakota; purchased by Raymond Miller, Buffalo, North Dakota **3350.00**

THOMPSON and DOWDY

Herd Sires . . .

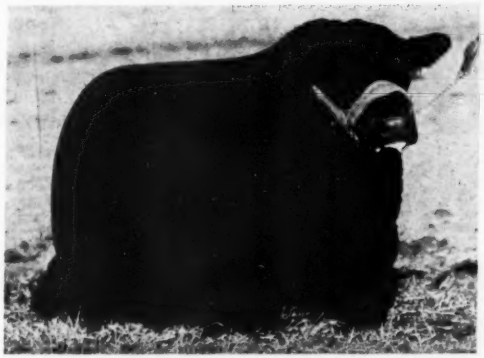

PRINCE SUNBEAM 213th 932051

Sire: **Prince Sunbeam 29th 629408**
- Black Prince of Sunbeam 504521
  - Black Peer of St. Albans 456385
  - Pride 17th of Sunbeam 407797
- Erica Marie of Sunbeam 543531
  - Revolution 81st 419223
  - Erica Marie 9th 434227

Dam: **Blackbird 23d of Sunbeam 450708**
- Playman of Sunbeam 338509
  - Plowman 221051
  - Elmland Jessie 2d 194074
- Blackbird Progress 42d 392404
  - Earl Marshall 183780
  - Blackbird Bettina C. 349728

A son of the Internationally famous Prince Sunbeam 29th. The dam is a daughter of the 1925 International Grand Champion, Playman of Sunbeam.

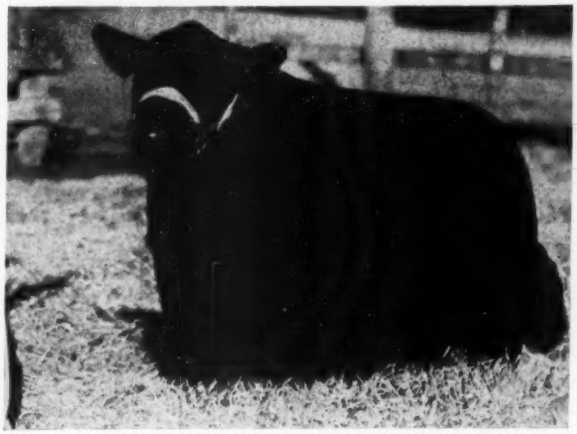

PRINCE SUNBEAM 808th 1444181

Sire: **Prince Sunbeam 400th 1018073**
- ★Prince Sunbeam 29th 629408
  - ★★Black Prince of Sunbeam
  - Erica Marie of Sunbeam 543531
- Barbetta of Sunbeam 523179
  - ★★★Black Peer of St. Albans
  - ★★Barbara of Rosemere 100th

Dam: **Pridemere of Don Head 3d 870643**
- Bandolier of Anoka 16th 744747
  - Bandolier of Anoka 10th 585879
  - Barbara Rose of Anoka 7th 744743
- Alloway Mona 8th 744746
  - Enfileen's Bandolier 701340
  - Alloway Monmere 5th 744745

Our New Addition—purchased from Sunbeam Farms, Miami, Oklahoma. He is a good son of Prince Sunbeam 400th.

E. W. **Thompson** —Owners— JESSE I. **Dowdy**

Sedalia, Missouri

PAG

MISS

GES

SING

Eulimas · Katinkas · Karamas · Effies · McHenry Barbaras ·

West Woodlawn Farms'

Friday, May 30th—Sale at Fox

ELSMERE of WEST WOODLAWN 1448575

An exceptionally good yearling son of BLACK WOODLAWN 11th and from an Imported Erica dam. He has the style of his sire and the quality of his Scotch dam. Your answer to a herd bull problem could be solved in the youngster.

Lot 1

Sire: **Black Woodlawn 11th 806965**	Eileenmere 487th 668743	★★★Eileenmere 85th
		Pauline T. 6th
	Glenelg Grace 3d 729759	Glenelg Prince Mid.
		Glenelg Jean M. 2d
Dam: **Easy Ever 3d of Peebles (Imp.) 906474**	Elsmere of Auchterarder 887159	Petronion of Dulm
		Elswithe of The Laws
	Easy Ever of Peebles 906403	Endrick of Morlich
		Easy Eva of Peebles

ERIC EILEENMERE W. B. 29th

Here's a two year old bull that looks right, is bred right and is right. Straight lines, on the ground, thick and deep with plenty of scale and yet not coarse. This "487th" grandson merits the consideration of breeders who want the very best in a herd bull.

Lot 2

Sire: **Eileenmere 921st 800061**	Eileenmere 487th 668743	★★★Eileenmere 85th
		Pauline T. 6th
	★Sangamon Evergreen 3d 508686	Emulous of Sanga
		St. Albans Evergreen
Dam: **Erica Energy M. 15th 688714**	Prince Juan 554465	Elbar Burgess
		Juan E. 2d 494536
	Erica Energy M. 4th 445588	Glencar, Rev. 10th
		Erica Energy M

Remember:

May 30th.....West Woodlawn
June 2d.....El-Jon Farms
May 31st.....Wilton Farms
June 3d.....Hopley Farms

For Catalogs and Hotel Reservations, Please Write:

Tim and Ferne Pierce, West Woodlawn Farms

Home of the Effies

Jilts · Juana Ericas · Miss Burgess · Blaeberry · Other Top Tribes

1952 Production Sale

River Valley Sale Pavilion, St. Charles, Ill.

Featuring the Service of →

Eileenmere of Woodbar

Several head selling bred to this double bred "487th" bull. This bull's dam sold for $12,800.00 in the Woodbar Dispersion—she had won her class at the International. It is difficult to determine the worth of the bull's service for his veins are filled with prepotent blood.

Sire: EILEENMERE 9000th 800948	Eileenmere 487th 668743	★★★Eileenmere 85th 470007	★Eileenmere 32d 428072
			★Pauline T. 4th 363531
		Pauline T. 6th 523013	★Eileenmere 32d 428072
			★Pauline T. 4th 363531
	Black Bernice 2d of Thousand Hills 598422	Ames Plantation Elmour's Earl 505953	Ames Plantation Elmour
			Ames Plantation Etna
		Black Bernice of Strathmore 512898	Revelation 11th 437352
			Black Bernice 5th 449608
Dam: HOMEPLACE BUMBURGESS 2d 1059497	Eileenmere 487th 668743	★★★Eileenmere 85th 470007	★Eileenmere 32d 428072
			★Pauline T. 4th 363531
		Pauline T. 6th 523013	★Eileenmere 32d 428072
			★Pauline T. 4th 363531
	Miss Burgess of Glyn Mawr 70th 874651	Burgess 101st 717883	Burgess 75th 607701
			Miss Burgess 39th 442460
		Miss Burgess 173d 647414	Revelation 11th 437352
			Miss Burgess 39th 442460

The American Aberdeen Angus Breeders' Futurity

St. Charles is just 30 Miles West of Chicago on Route 64

P. O. Box "A" — Creston, Illinois

Home of the Effies

West Woodlawn Farms'

Friday, May 30th — Sale at Fox

5 Bulls 70

Look them Over!

JUANERRA 51st of WEST WOODLAWN 1448578

A Summer Yearling Show heifer sired by Black Woodlawn 11th and from a Bell Boy bred dam. She's worth carrying on and sells open.

IRENE 51st of WEST WOODLAWN 1511954

A Senior Heifer calf, ready and eligible for the 1952 Futurity—definitely of show calibre. Her dam was nine times Junior Champion at the Major Shows in 1951.

BLACKCAP EFFIE of W. W. F. 1511956

The greatest Effie heifer we have ever produced—ready for the shows as a top Senior Heifer calf prospect. Her dam was 24 times a Grand Champion. Here's one we offer to further promote our "Effies".

• 3 Blackcap Bessies •

Jilts · Juana Ericas

Eulimas · Katinkas · Karamas

For Catalogs and Hotel Reservations, Please Write:

Tim and Ferne Pierce, West Woodlawn Farms

Home of the Effies

1952 Production Sale

River Valley Sale Pavilion, St. Charles, Ill.

Lots . . . 65 Females

They All Sell!

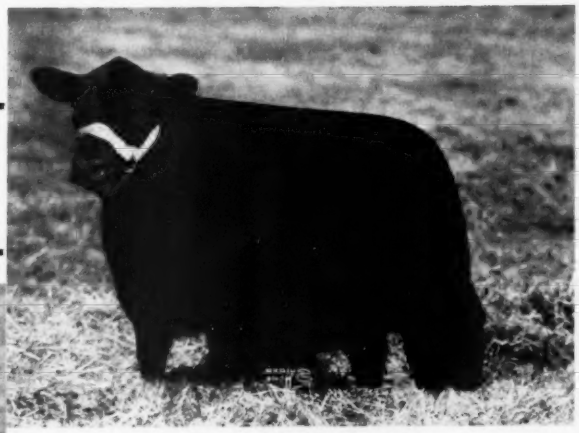

BLACK LASS 2d of WEST WOODLAWN 1511952

An outstanding daughter of Black Woodlawn 11th, a top contender for honors in the 1952 Summer Yearling Class. She's eligible for the Futurity. Selling open.

EUCRYPHIA WEST WOODLAWN 4th 1499775

Another Summer Yearling Show Heifer that most anyone would like to lead. She's sired by an Angus Valley bred grandson of Prince Sunbeam 106th and from one of our top imported cows.

BLACKCAP of WEST WOODLAWN 52d 1448576

Another great little showy heifer sired by Black Woodlawn 11th, half sister to the Effie on the other page. This one comes from a dam by Postelmere. We think she'll make a good cow and we sell her open.

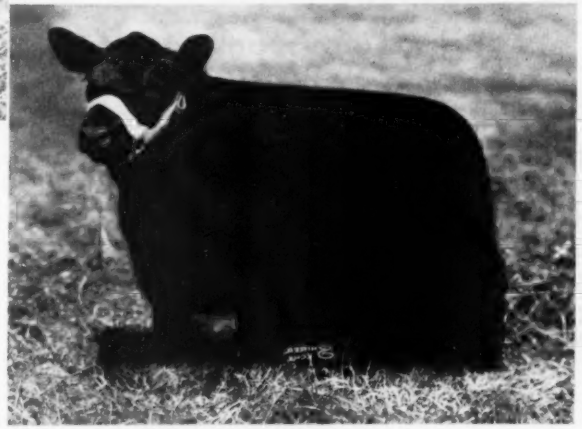

• **All Top Tribes** •

Miss Burgess · Blaeberry

Effies · McHenry Barbaras

St. Charles is just 30 Miles West of Chicago on Route 64

P. O. Box "A" — Creston, Illinois

Home of the Effies

Second Top Bull (Tie)—Prince Barry of Verona 3d 1299883, calved June 11, 1950; sire, Prince Barry of Agassiz 908-086; dam, Verona Empress A. 2d 817-814; consigned by Orville Isley, Verona, North Dakota; purchased by Archie Campbell, New Rockford, North Dakota 2000.00

Second Top Bull (Tie)—Pride 18th of Lakota 1305386, calved March 20, 1950; sire, Pride 4th of Devils Lake 743708; dam, Mischief's Pride 657242; consigned by Loken Homestead, Brocket, North Dakota; purchased by Levi A. Paulson & Son, River Falls, Wisconsin 2000.00

Top Cow—Cameron's Lucy Lass 9th 1374-167, calved October 20, 1950; sire, Craven's Revolution Jock 897596; dam, Cameron's Lucy Lass 3d 1127719; consigned by Don Cameron, Westhope, North Dakota; purchased by Lauren Sanders, Buffalo, North Dakota 2000.00

Second Top Cow—Eston's Elba of Lakota 1362199, calved April 2, 1950; sire, Pride 4th of Devils Lake 743708; dam, Eston's Elba of Moorhead 997913; consigned by Loken Homestead, Brocket, North Dakota; purchased by Archie Campbell, New Rockford, North Dakota 1000.00

BULLS:

Meadow Pride of Agassiz 350th 1252103, (W. A. Plath), calved 3-3-50; sire, Prince Quality M. B. 2d 1053835; Archie Campbell, New Rockford, North Dakota 950.00

Meadow Pride of Agassiz 450th 1387008, (W. A. Plath), calved 11-1-50; sire, Prince Quality M. B. 2d 1053835; Herbert C. Nelson, Thompson, North Dakota 775.00

Sno-Cap Revolution 2d 1353422, (Clyde and Emma Barks), calved 6-20-50; sire Sno-Cap Revolution 1019278; Archie Campbell, New Rockford, North Dakota 900.00

Opel Lad 1303179, (David Boeckel), calved 8-3-50; sire, Estha's Lad 2d 783589; James Valley Lands, Inc., La Moure, N. D. 750.00

Black Jester of Valley 4th, (Harold L. Bruns), calved 4-23-51; sire, Black Jester of Ar-Land 1021180; Martin Marech, New Rockford, North Dakota 475.00

Cameron's Bonnie Lad 19th 1374156, (Don Cameron), calved 6-10-50; sire, Craven's Revolution Bonnie Lad 897594; D Bar 3 Angus Ranch, Colgan, North Dakota 975.00

Cameron's Bonnie Lad 20th, (Don Cameron), calved 8-20-50; sire, Craven's Revolution Jock 897596; H. A. Sorley, Cummings, North Dakota 1000.00

Black Jester of Rose Coulee 1290267, (J. B. Cook), calved 4-26-50; sire, Blackcap Baron 19th of Page 936776; Palmer H. Rustad, Williston, North Dakota 700.00

Prince Henderson of Ar-Land 1356682, (Arland Frost), calved 6-22-50; sire, Bar Henderson 5th 908427; Grunefelder Bros., Braddock, North Dakota 1125.00

Bandolier of Moorhead 3d 1453186, (Max Goldberg), calved 1-24-51; sire, Burgess Bandolier of Anoka 10th 1187259; C. E. Cunningham, Menoken, North Dakota 750.00

Blackcap Benefactor 1374693, (Walter Haberman, Jr.), calved 12-26-50; sire, Benefactor of Richland 12th 1129379; Meberg Bros., Park River, North Dakota 750.00

Henke's Eliminator 52d 1415795, (Henke Stock Farm), calved 1-5-51; sire, Henke's Eliminator 2d 801803; Raymond Miller, Buffalo, North Dakota 3350.00

Prince Barry of Verona 3d 1299883, (Orville Isley), calved 6-11-50; sire, Prince Barry of Agassiz 908086; Archie Campbell, New Rockford, North Dakota 2000.00

Prince Barry of Verona 6th 1378973, (Orville Isley), calved 9-4-50; sire Prince Barry of Agassiz 908086; Oscar Rustad, Fargo, North Dakota 950.00

Pride 18th of Lakota 1305386, (Loken Homestead), calved 3-20-50; sire, Pride 4th of Devils Lake 743708; Levi A. Paulson & Son, River Falls, Wisconsin 2000.00

Pride 19th of Lakota 1353428, (Loken Homestead), calved 3-31-50; sire, Pride 4th of Devils Lake 743708; Geo. Schwartz & Son, Mott, North Dakota 1000.00

Prince of Sheyenne 16th 1336355, Saugstad Brothers), calved 4-11-50; sire, Prince 5th of Sky Ranch 877270; Joe Johnson, Jamestown, North Dakota 975.00

Prince of Sheyenne 18th 1336356, (Saugstad Brothers), calved 5-8-50; sire, Prince 5th of Sky Ranch 877270; Archie Campbell, New Rockford, North Dakota 900.00

Eileenmere of Carrington 8th 1316375, (John Skadberg and Sons), calved 4-27-50; sire, Eileenmere 669th 794001; A. R. Lenihan, Baldwin, North Dakota 1200.00

Bandolier of Carrington 118th 1355846, (John Skadberg and Sons), calved 7-7-50; sire, Loken's Black Bandolier 947376; Robinson Bros., Dawson, North Dakota 1000.00

COWS:

Kinrossie of Agassiz 23d 1387003, (W. A. Plath), calved 5-18-50; sire, Prince Quality M. B. 2d 1053835; R. E. Jamison, Ada, Minnesota 500.00

Cameron's Lucy Lass 9th 1374167, (Don Cameron), calved 10-20-50; sire, Craven's Revolution Jock 897596; Lauren Sanders, Buffalo, North Dakota 2000.00

Cameron's Anne Lass 2d, (Don Cameron), calved 6-19-51; sire, Cameron's Bonnie Lad 16th 1238553; Clyde Barks, Egeland, North Dakota 775.00

Black Zara 1354238, (J. B. Cook), calved 6-18-50; sire, Blackcap Baron 19th of Page 936776; Nobby Hills Farm, Clyde, Michigan 600.00

By any standard—

A Great Bull

Prince Sunbeam 46th 677648

We are basing the statement above on the uniform excellence of the calves by "46th". They are all thick, deep, smooth and short legged with strong tops and beef where it is supposed to be. We also know from experience that his calves feed easily taking on meat quickly and evenly. They produce the kind of cattle that sell.

WILMAE FARM
MONKTON, MARYLAND

Write for free Pamphlet on the Wilmae Herd.

WM. F. SCHLUDERBERG
Owner

Farm is located 12 miles North of Towson on the Jarrettsville Road.

LOREN CONNER
Manager

Eileenmere Quality 487th

Son of the *"Wonder Bull"*

We now have many good cows well along in calf to this great son of EILEENMERE 487th and from an ESTON of QUALITY cow. Being very deep bodied, thick, mellow, good hind quarters we expect some great calves from the cows we have mated him to. Watch for further announcements concerning the breeding of these females and plan to take advantage of the opportunity to secure some outstanding females bred to EILEENMERE 487th. Visit the farms at any time.

Illinois

W. T. Weir	Carl Bonnett	Bruce Bricker	Blau-Velt Farms Leslie & Coder Hamilton
GLADSTONE	BUSHNELL	MACOMB	GOOD HOPE

"Aberdeen-Angus of Distinction"

MR. and MRS. B. A. DYE, Owners

We Were Sorry to Learn of the Death of Fred Hahne, and Take This Opportunity to Express Our Sympathy to His Family, The Journal Staff and Employees of the Printing Company. His Passing Means a Great Loss to His Community and to All Members of the Aberdeen-Angus Fraternity.

MR. and MRS. B. A. DYE
Owners

Dye Farms, Wyanet, Illinois

HOMER (Shorty) SAUNDERS
Herdsman

Zara 2d of Rose Coulee 1290264, (J. B. Cook), calved 4-6-50; sire, Blackcap Baron 19th of Page 936776; Geo Schwartz & Son, Mott, North Dakota 500.00

Black Beauty L. of D. S. F. 1416390, (John Dethloff), calved 2-12-51; sire, Bar Henderson 5th 908427; Geo. Beck, Sheldon North Dakota 470.00

Pride Maid of D. S. F. 1321092, (John Dethloff), calved 10-13-50; sire, Bar Henderson 5th 908427; Archie Campbell, New Rockford, North Dakota 800.00

Princess of Ar-Land 1356679, (Arland Frost), calved 5-25-50; sire, Bar Henderson 5th 908427; Howard L. McGregor, Rochester, Michigan 800.00

Blackcap 7th of Ar-Land 1356686, (Arland Frost), calved 9-30-50; sire, Black Bardolier of Glencarnock 1037931; W. A. Plath, Davenport, North Dakota 700.00

Evening Elf Glencarnock 2d 1444144, (Glencarnock Stock Farm), calved 12-24-50; sire, Warden of Garvault 636911; R. E. Jamison, Ada, Minnesota 600.00

Verona E. T. Erica 51st 1299888, (Orville Isley), calved 9-5-50; sire, Blackcap's Verona Lad 1026973; Joe Johnson, Jamestown, North Dakota 700.00

Eston's Elba of Lakota 1362199, (Loken Homestead), calved 4-2-50; sire, Pride 4th of Devils Lake 743708; Archie Campbell, New Rockford, North Dakota 1000.00

Lakota Lady 3d 1373904, (Loken Homestead), calved 6-22-50; sire, Pride 4th of Devils Lake 743708; Archie Campbell, New Rockford, North Dakota 600.00

Evelda's Erica of Fairdale 11th 1329184, (Fairdale Stock Farm), calved 4-11-50; sire, Blackbegora of Fairdale 1082845; Herbert E. Nelson, Thompson, N. Dak. 600.00

N. B. Blackbird, (Fairdale Stock Farm), calved 4-12-50; sire, Ensign of Fairdale 1017488; Geo. Schwartz & Sons, Mott, North Dakota 600.00

Elba of Riverview 5th 1336348, (Saugstad Brothers), calved 3-1-50; sire, Prince 5th of Sky Ranch 877270; Herbert C. Nelson, Thompson, North Dakota 390.00

Elba of Riverview 6th 1336360, (Saugstad Brothers), calved 6-10-50; sire, Prince 5th of Sky Ranch 877270; Geo Schwartz & Son, Mott, North Dakota 500.00

Pride Lady of Carrington 2d 1355847, (John Skadberg and Sons), calved 8-4-50; sire, Loken's Black Bandolier 947376; Geo. Swartz & Son, Mott, North Dakota 600.00

Eveline of Carrington 2d 1330542, (John Skadberg and Sons), calved 8-20-50; sire, Eileenmere 669th 794001; Geo. Becker, Sheldon, North Dakota 725.00

Blugrass Angus Farm . . .

Our Thanks

To our many friends who attended our April 2d sale we wish to express our appreciation . . . with special thanks to the bidders and buyers. Having founded our herd on a "solid Peer", Prince Peer 10th of Den-Mor, we know that your purchases will prove a profitable investment.

Top selling bull—Prince Den-Mor 102d—went to Altamont Farms and Raleigh Crook, Danville, Kentucky for $3,100.

Top selling female—Bummer Maid of Den-Mor 5th 1244689—went to Stanford Farms, Donelson, Tenn. for $4,700.

Lancaster Route 4 **Kentucky**

FLOYD DIEVERT, Owner-Manager — A. T. & J. I. SANDERS, Co-Owners

Selling at Private Treaty our Senior Herd Sire

Black Prince 17th of Angus Valley

Sire: Prince Sunbeam 144th 778868	★★Blk Prince of Sunb. 504621	★★★Black Peer of St. Albans 456385	★Erie Revolution
			★Blkcp Glencar. 8th
		★Pride 17th of Sunbeam 407797	★★Playman of Sun
			Elsy's Pride Elnor
	Barbara McHenry 76th 446283	Ex Marshall 3d 411958	★Earl Marshall
			Erica McHenry 63d
		Barbara McHenry 47th 390067	★Earl Marshall
			Barbara Mc 35th
Dam: Erica Evolution 2d 587635	Evidence of Strath. 467200	Revolution 81st 419223	★★★Blkcp Revolu
			Pride of Ash Row
		Evince 254158	★Earl Marshall
			Erica McHenry 30th
	Eran Revolution 539884	Blackcap Revolution 28th 479591	★★Revolution 100th
			Blkcp 2d of Strath
		Erica Rosewild 2d 432017	Blkcp Marshall 8th
			Erica Rosewild

We are retaining so many heifers in our herd that are sired by Black Prince 7th of Angus Valley, that we are selling him at Private Treaty. This is the best bull we have ever used and is one of the best we have ever seen.

Featuring in the Tallcorn Sale at

Marshalltown, Iowa, May 26th, 1952

30 Cows safe in calf to his service

Walter and J. R. Wilkinson

Marshalltown Farm 6½ Miles West on West Main **Iowa**

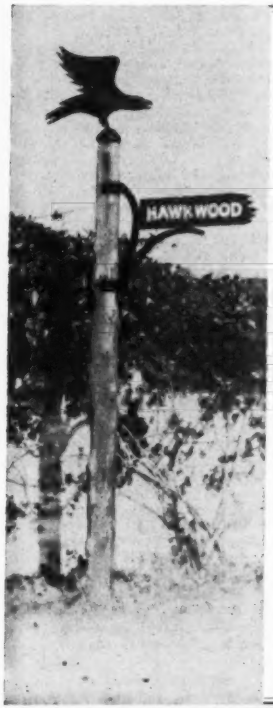

Prince G. Bandolier of Hawkwood

A youngster that catches the eye and holds it. Unquestionably the top bull we have had drop on our farms over a period of twelve years. Come to Hawkwood and see him and our cow herd.

HELEN and JOHN SMALL

HAWKWOOD

(Formerly Rolling Ridge Farm, Laytonsville, Maryland)

Gordonsville DONALD MEHMEL, Herdsman **Virginia**

Goose Creek Farms

We were very pleased—

Because So many of our friends came to our sale St. Patrick's Day.

Because Everyone seemed to like our cattle.

Because The cattle went to nine States.

Because
Our 37 Females averaged.....$1210.00
Our 12 Bulls averaged.....$1080.00
Our 49 Head averaged.....$1178.00

Because These prices seem reasonable and we think our buyers will continue to profit.

Because Our Little Bessie went to a fine home at Harken Farms at the very reasonable price of $5050.00.

For all these things we are happy and we wish to thank sincerely everyone who helped make our Sixth Sale a Success. To the Successful bidders go our special thanks and our best wishes that the cattle will prove profitable.

Come and visit us at the farm. See Lar-Eileenmere 23d and a fine cow herd. Several Serviceable Bulls for Sale.

FORREST M. LARMER, Owner
DON MAPEL, Farm Manager

Muscatine, Iowa

E. W. Thompson Ranch Sale

Sedalia, Missouri, February 27th

65 Lots	$78,175.00, average	$1202.69
12 Bulls	18,700.00, average	1558.33
53 Cows	59,475.00, average	1122.16
Top 5 Head	29,850.00, average	5970.00
Top 10 Head	41,150.00, average	411.50
Top 15 Head	46,650.00, average	3110.00
Top 20 Head	50,925.00, average	2546.25

Top Bull—Homeplace Eileenmere 61st 1072-285, calved November 18, 1947; sire, Eileenmere 487th 668743; dam, Glencarnock Erica 30th 787721; purchased by Silver Top Farms, Belton, Missouri 6300.00

Second Top Bull—Homeplace Eileenmere D. 997512, calved May 7, 1947; sire, Eileenmere 487th 668743; dam, Wheatland Queen Gay 12th 631872; purchased by K. L. Knott and Sons, Heston, Kansas 3450.00

Top Cow—Bessie 7th of Bradley 1185670, calved July 7, 1949; sire, Eric B. 10th 720309; dam, Bessie of Keystone 2d 739-457; purchased by Tom Gaston, Bosworth, Missouri 11000.00

Second Top Cow—Bessie of Hamlet 1311-703, calved October 13, 1950; sire, Beseller 1095888; dam, Blackcap Bessie of Anksa 4th 933538; purchased by Rose and McCrea, Albany, Missouri 5600.00

Over 4,000

Brand New Subscribers since January 1951. How many have heard of YOU? You can reach them best with a Journal ad.

BULLS:

Prince Sunbeam 426th 1089072, calved 1-12-48; sire, Prince Sunbeam 29th 629-408; Danekas Bros., Raymond, S. Dak. 2750.00

Homeplace Eileenmere 61st 1072285, calved 11-18-47; sire, Eileenmere 487th 668743; Silver Top Farms, Belton, Missouri 6300.00

Homeplace Eileenmere D. 997512, calved 5-7-47; sire, Eileenmere 487th 668743; K. L. Knott and Sons, Heston, Kansas 3450.00

Black Knight of Wychwood 2d 1238175, calved 3-19-49; sire, Whitney Prince 11th 908644; Tom Gaston, Bosworth, Missouri 1000.00

Black Prince of Jayhawk 1168830, calved 1-26-49; sire, Prince Sunbeam 306th 947-324; Verner Green, Marceline, Missouri 750.00

Black Prince of V. F. 2d 1260607, calved 1-4-50; sire, Barbara Juana 4th 816092; Voorhees Bros., Fairmount, Illinois 1000.00

Black Prince V. F. 3d 1403310, calved 8-10-50; sire, Barbara Juana 4th 816092; Charles Monk, Carrollton, Missouri 600.00

Eileenmere V. F. 11th 1403307, calved 1-22-50; sire, Eileenmere F. 25th 840118; Grafe-Callahan Construction Co., Los Angeles, California 500.00

Eileenmere V. F. 10th 1403306, calved 1-2-50; sire, Eileenmere F. 25th 840118; Grafe-Callahan Construction Co., Los Angeles, California 700.00

Edwina's Prince V. F. 1403327, calved 11-18-50; sire, Barbara Juana's Eric 978-659; Voorhees Bros., Fairmount, Illinois 575.00

Oxbow Repeater of L. B. 23d 1280139, calved 3-5-50; sire, Repeater of Le Baron 850471; Grafe-Callahan Construction Co., Los Angeles, California 625.00

Emulous Eileenmere 1371540, calved 10-1-50; sire, Emulous of M. C. 2d 1185-983; Cal Stevens, Versailles, Missouri 450.00

COWS:

Missouri Barbara 134th 909581, calved 2-25-46; sire, The Peer of Lake Albans 70-4000; Ralph L. Smith Farms, Chillicothe, Missouri 2600.00

Bessie 7th of Bradley 1185670, calved 7-7-49; sire, Eric B. 10th 720309; Tom Gaston, Bosworth, Missouri 11000.00

Gateslea E. Blackbird 2d 1338346, calved 5-10-50; sire, Gateslea Evermere 2d 106-8182; Brooks Green Angus Farms, Sedalia, Missouri 575.00

Barbara Burnside 1221174, calved 6-1-49; sire, Cole's Eileenmere Barbara 978951; Chas. Davenport, Centralia, Missouri 625.00

Elbina of V. F. 1257703, calved 6-6-49; sire, Barbara Juana 4th 816092; Brooks Green Angus Farms, Sedalia, Missouri 475.00

Blackcap M. L. 2d 1201300, calved 11-15-48; sire, Barbara Juana 4th 816092; Silver Top Farms, Belton, Missouri 1000.00

Missouri Blackbird 15th 839938, calved 3-27-45; sire, The Peer of Lake Albans 704000; Rose-McCrea, Albany, Missouri 725.00

Blackcap of Bradmar 18th 889486, calved 9-6-45; sire, Juana Bradmar 595829; Goose Creek Farms, Muscatine, Iowa 825.00

Bar H. De Zara 2d 1222026, calved 10-22-49; sire, Blackbird Bandolier of Anoka 25th -89307- 1066263; Chas. Riley and Sons, Springfield, Missouri 1150.00

Burgess Maid A. 936393, calved 8-12-46; sire, Burgessmere 3d of Mercer 754374; O. L. and Wm. T. Burge, Blackwater, Mo. 775.00

Queen Mother of D. B. 1181823, calved 4-11-49; sire, Elbor Black Prince 775512; Mrs. Roy Franklin, Marshall, Missouri 625.00

Fairview Blinky Burgess 3d 1311900, calved 7-26-50; sire, Revolution Bandolier 6th 938709; Silver Top Farms, Belton, Mo. 500.00

Barbara 69th of Bradley 1138621, calved 9-2-48; sire, Eric B. 10th 720309; Goose Creek Farms, Muscatine, Iowa 1350.00

Blackcap Effie H. G. 1219332, calved 5-2-49; sire, Hanes' Eileenmere 10th 741466;

Blackbird Bandolier 42d 1320851

(Bred on Our Farm)

Thank you

Elmer Williams, Boise City, Oklahoma and Cecil Crooks, May, Oklahoma for your purchases of our Reserve Champion bull for $2000.00 and our GRAND CHAMPION heifer for $1900.00 at Eleventh Annual OKT Sale, Buffalo, Oklahoma.

88 Bulls and 61 Females Consigned

DR. PAUL KEESEE, Judge

Both of these balanced junior yearlings were sired by our rugged double-bred Senior Sire, EFFIE'S BANDOLIER BLACKMAN, which the veteran breeder, Ralph Poland, Junction City, Kansas picked to head our herd in 1947. His sire is a grandson of Bandolier of Anoka 3d; his dam is sired by a grandson of Bandolier of Anoka.

90 FEMALES IN BREEDING HERD

Seven Years of Selective Breeding

EILEENMERE 1515th, double-bred grandson of 585th, one of the EXTREME top selling bulls of the 1950 TOLAN Sale, has 30 solid calves on ground with 30 more due shortly. Garrett Tolan told us he was great—his calves prove it.

C. T. Eubank & Son — Coats, Kansas

W. L. EUBANK — **DR. LOWELL EUBANK, Breeding Consultant** — **HORACE EUBANK**

The 1950 and 1951 International Reserve Champion Bull

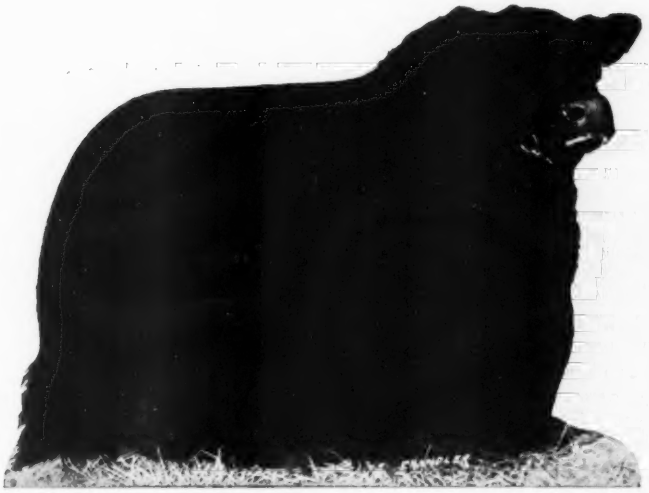

Homeplace Eileenmere 999th 35

Sire: EILEENMERE 999th 800948	Eileenmere 487th 668743	Eileenmere 85th 470007	Eileenmere 32d
			Enchantrene
		Pauline T. 6th 523013	Eileenmere 32d
			Pauline T. 4th
	Black Bernice of Thousand Hills 598422	Ames Plantation Elmore's Earl 505953	Ames Plantation Elmore
			Ames Plantation Etna
		Black Bernice of Strathmore 512898	Revelation 11th
			Black Bernice 5th
Dam: GAMMER of BATES 915657	Envy of Bates 784443	Envy of Stoneybroke 707557	Envious Blackcap B. 6th
			Erivan's Lucy 7th
		Pride C. of Envious 707559	Envious Blackcap B. 6th
			Pride 14th of Grassland
	Gammer Glencarnock 746963	Guerson of Banks 639964	Endymion of Tillyrie
			Gammer Eubena
		Gammer of Erdonia 2d 636905	Endymion of Tillyrie
			Gammer Erdonia

WHENEVER HIS GET OR SERVICE IS OFFERED, LOOK FOR IT—YOU CAN BE SURE WITH HIS GET. A YOUNGSTER, LESS THAN SIX MONTHS OF AGE BY HIM SOLD FOR $58,000.00—WHO KNOWS WE MAY HAVE SEVERAL OF HIS SONS THAT WILL BE COMPARABLE IN TYPE, PEDIGREE AND PREPOTENCY.

MOLE'S HILL FARM

THEO. S. RYAN SHARON, CONN.

3 MILES SOUTH OF MILLERTON, N.Y.

SANDY KEITH, Superintendent

IN LITCHFIELD AND DUTCHESS COUNTIES

JIMMIE RIDDELL, Herdsman

Green Valley Farms, Liberty, Missouri 650.00

Miss Georgina 49th of Bradley 1196104, calved 9-20-48; sire, Eric B. 10th 720-309; Joe Steed, J-S Ranch, Tulsa, Okla... 2400.00

Miss Burgess 70th of Bradley 1102102, calved 3-10-48; sire, Eric B. 10th 720-309; Brooks Green Angus Farms, Sedalia, Missouri 625.00

R. S. F. Erica's Lady 1391649, calved 5-4-51; sire, B. P. R. Prince S. 397th 112-4498; Green Valley Farms, Liberty, Mo. 425.00

Queen Rosemere of Oxbow 9th 1113719, calved 5-2-48; sire, Repeater of Le Baron 850471; Dan Roberts, Bounville, Missouri 725.00

D. B. Blackbird 927500, calved 5-9-46; sire, Marshall 6th of Angus Valley 682-377; M. E. Cauble and Sons, Belpre, Kan. 550.00

Greenwood Blackbird 5th 1193943, calved 8-5-48; sire, Brock's General M. B. 787-418; Clay Woods, Nashua, Missouri..... 600.00

Blackcap Princess 85th 1119538, calved 5-3-48; sire, Prince Burgess of Lakewood 2d 846744; Rose-McCrea, Albany, Mo.... 2100.00

Princess Eclipse of R. G. B. 1342172, calved 5-15-50; sire, R. L. S. Prince Eric 6th 938475; Dan Roberts, Boonville, Missouri 500.00

Prince P.'s Pride 2d 1322299, calved 4-27-50; sire, Prince P. of Hardwick 975422; Chas. Davenport, Centralia, Missouri..... 575.00

Bessie of Hamlet 1311703, calved 10-13-50; sire, Bessolier 1095888; Rose-McCrea, Albany, Missouri..... 5600.00

Ebony's Erica 4 LMT 1293518, calved 8-30-50; sire, Eileenmere 519th 722432; Hubert E. Lay, Houston, Missouri..... 575.00

Greenwood Blackcap P. 1291201, calved 10-10-49; sire, Greenwood Prizemere 903-214; Fischer and Fischer, Delaware, Ken. 725.00

Young Lucy Tarkio 2d 1184652, calved 5-13-49; sire, Blackcap Tarkio's Prince 302d 709103; Weldon Moore, Houston, Missouri 625.00

Barbara 70th of Bradley 1142203, calved 6-10-48; sire, Eric B. 10th 720309; Brooks Green Angus Farms, Sedalia, Mo. 550.00

Erica Enchantress 42d 850908, calved 3-14-45; sire, Juana Burgess 570765; Ralph L. Smith Farms, Chillicothe, Mo. 3500.00

Edinbro Erica L. M. T. 1181720, calved 3-14-49; sire, Eileenmere 519th 722432; Hubert E. Lay, Houston, Missouri..... 700.00

Sunflower's Blackbird 7th 994678, calved 11-10-46; sire, Sunflower's Revolution 78-1830; Al Norquist, Abbyville, Kansas..... 675.00

Greenwood's Elbina 1110732, calved 8-31-47; sire, Brock's General M. B. 787418; P. M. Licklider, Sedalia, Missouri..... 525.00

Hays' Black Princess 2d 1205870, calved 5-18-49; sire, Black Prince of Oakview 100th 907073; M. L. Cauble and Sons, Belpre, Kansas 500.00

Edwina of V. F. 3d 1257704, calved 6-24-49; sire, Barbara Juana 4th 816092; Keillor Ranch, Austin, Texas..... 900.00

Queen 26th of Lost Creek 1347669, calved 3-18-50; sire, General of Pagemere L. F. 2d 836977; Hubert E. Lay, Houston, Missouri 525.00

Elbine 26th of Bradley 1138633, calved 9-25-48; sire, Eric B. 10th 720309; Goose Creek Farms, Muscatine, Iowa 650.00

Zara 4th of Goose Creek 1270419, calved 8-12-49; sire, Bandoliermere 4th 546210; Sun-Up Farms, Smithville, Missouri 575.00

Elba 2d of W. H. F. 1048773, calved 12-5-47; sire, Blackbird Bandolier of Anoka 13th 679609; Clay Woods, Nashua, Mo. 1000.00

Burgess Miss W. S. 3d 1378060, calved 7-7-50; sire, Viewlawn Blackcap Escort 960233; Silver Top Farms, Belton, Mo. 550.00

Hays' Blackcap Lass 1205859, calved 3-14-49; sire, Black Prince of Oakview 100th 907073; Clay Woods, Nashua, Missouri.... 525.00

Bethmere Bell 1207534, calved 3-31-49; sire, Envious Bell Boy 983242; 4-M Ranch, Fort Worth, Texas 650.00

Hay's Trojan Erica 2d 1099278, calved 5-3-48; sire, Missouri Black Peer 807626; Mrs. Roy Franklin, Marshall, Missouri 675.00

Miss Burgess 80th of Bradley 1161809, calved 10-3-48; sire, Eric B. 10th 720-309; Hal Catterson, Maryville, Missouri 650.00

Blackcap Energy 9th 1070533, calved 9-3-47; sire, Barbara Juana 679274; Brooks Green Angus Farms, Sedalia, Missouri 675.00

Blackcap's Erica of Oxbow 1160998, calved 6-17-49; sire, Blackcap Barry of Wilton 737287; Sun-Up Farms, Smithville, Mo. 600.00

Contest Blackbird 53d 1071751, calved 9-11-46; sire, Justamere Eileenmere 30th 711378; Voorhees Bros., Fairmount, Ill. 750.00

Witham Blackbird 4th 912489, calved 5-23-46; sire, Blackcap Grenadier G. R. 10th 699213; Silver Top Farms, Belton Missouri 600.00

Shadyland Queen 91st 1335019, calved 1-6-50; sire, Shadyland Chub 950153; Green Valley Farms, Liberty, Missouri.... 675.00

Miss Pride K. of T. H. 852988, calved 6-15-45; sire, Blackcap's Prizemere 3d 576795; Mrs. Roy Franklin, Marshall, Missouri 625.00

Pardella of V. F. 1362602, calved 7-3-50; sire, Barbara Juana's Eric 978659; Green Valley Farms, Liberty, Missouri..... 800.00

Evidence's Lady 876769, calved 9-1-45; sire, Revolution's Epponian 663900; Brooks Green Angus Farms, Sedalia, Mo. 550.00

Erica Enchantress of V. F. 1362601, calved 6-19-50; sire, Barbara Juana 4th 816092; Voorhees Bros., Fairmount, Illinois..... 1450.00

Miss Burgess 77th of Bradley 1138618, calved 9-1-48; sire, Eric B. 10th 720309; Robert Hudelston, Pomona, Kansas..... 700.00

Witham's M. Bandolier 4th

I am Consigning...

One Bull and Two Females

—in the—

Kentucky Aberdeen-Angus Sale, May 9th, 1952

The bull entered in the sale, **Lassie's Bandolier M. S. 2d 1276800**, sired by **Witham's M. Bandolier 4th 920094** which is a full brother in blood to Pardella M. Winner of three championships twice; at the futurity and the International.

Lassie's Bandolier M. S. 2d has for dam a good granddaughter of Eileenmere 85th. The two females are both by **Witham's M. Bandolier 4th.** The dam of one of the females is by a good grandson of Blackbird Bandolier of Page the other by Blackcap Marshall 62d. One of the good grandsons of **Witham's M. Bandolier 4th** was Grand Champion of the Southeastern Angus Show and Sale in Atlanta, Georgia, January 25, 1952.

Mill Springs Angus Farm

E. S. WILLIAMS, Owner — MILL SPRINGS, KENTUCKY

The Kansas State Angus Association Announces...

The annual field day to be held at the WRS Ranch, Hutchinson, May 17, 1952. There will be a free barbecue, a livestock judging contest, a type demonstration by Dr. A. D. Weber, Associate Director of the Kansas Agricultural Experiment Station of Kansas State College, and a meats cutting demonstration by Professor David L. Mackintosh of Kansas State College. Frank Richards, who is the National Secretary of the Angus Association, will give a talk, and other interesting activities will take place.

The annual feeder calf show and sale will be held the middle of October at Salina, Kansas with J. B. Hollinger of Chapman, Kansas as sales manager.

The annual state show and sale will be held in Hutchinson, October 29, 1952 with Don Good, Kansas State College, as sales manager.

The annual commercial and purebred sale will be held in Dodge City, December 8, 1952 and Chester Bare of Protection, Kansas will be manager.

KANSAS STATE ANGUS BREEDERS ASSOCIATION

DON GOOD, Secretary

IT WAS A SALE FOR EVERYONE WHICH NO ONE COULD AFFORD TO MISS

- The first "combination" calf ever offered for sale was purchased by Panther Ledge Farm, Allamuchy, New Jersey, for $58,000.
- 49 buyers from 18 States purchased cattle at prices ranging from $900 up.
- Visitors from 28 States, Canada, Scotland and Australia attended the sale.

We enjoyed having so many people visit Ankony and appreciate their confidence in our breeding program.

And to those who purchased Ankony cattle, we wish every possible success.

ANKONY FARM

Allan A. Ryan **Lee Leachman**

Rhinebeck, New York

Brook-Shahan Sale

Brady, Texas, November 13th

SUMMARY:

49 Lots	$64,085.00, average	$1307.85
13 Bulls	15,975.00, average	1228.84
36 Cows	48,110.00, average	1336.38
Top 5 Head	15,000.00, average	3000.00
Top 10 Head	25,350.00, average	2535.00
Top 15 Head	32,400.00, average	2160.00
Top 20 Head	38,025.00, average	1901.25

Top Bull—Brook Prince 12th 1229556, calved February 20, 1950; sire, Brook Prince 991970; dam, Brook Queen Bell 786721; consigned by Tommy Brook, Camp San Saba, Texas; purchased by Mrs. Louise McKinney, Santa Fe, New Mexico **4000.00**

Second Top Bull—Brook Prince 11th 1229-550, calved February 4, 1950; sire, Brook Prince 991970; dam, Black of Redbud 790393; consigned by Tommy Brook, Camp San Saba, Texas; purchased by Norman McAnelly, Tulia, Texas **2500.00**

Top Cow (Tie)—Brook Blackcap P. S. 2d 1262702, calved May 1, 1950; sire, Prince Sunbeam 323d 992192; dam, Brook Blackcap Prudence 2d 905501; consigned by Tommy Brook, Camp San Saba, Texas; purchased by Hays Ranch, Kerrville, Texas **3000.00**

Top Cow (Tie)—Brook Barbara P. 1229549, calved February 1, 1950; sire, Brook Prince 991970; dam, Barbara's Celia 638-457; consigned by Tommy Brook, Camp San Saba, Texas; purchased by Angus Valley Farms, Tulsa, Oklahoma **3000.00**

Second Cow (Tie)—Miss Eileenmere of S. A. R. 9th 1272688, calved March 23, 1950; sire, Eileenmere 922d 890952; dam, Murphy's Krimeta 44th 891769; consigned by Happy Shahan, Brackettville, Texas; purchased by Hillside Farms, Inc., Washington, Missouri **2500.00**

Second Top Cow (Tie)—Brook Blackcap P. S. 1229555, calved February 20, 1950; sire, Prince Sunbeam 323d 992192; dam, Brook Blackcap Prudence 8th 948143; consigned by Tommy Brook, Camp San Saba, Texas; purchased by Hillside Farms, Inc., Washington, Missouri **2500.00**

BULLS:

Brook Prince 11th 1229550, calved 2-4-50; sire, Brook Prince 991970; Norman McAnelly, Tulia, Texas 2500.00

Brook Prince 15th 1262705, calved 5-3-50; sire, Brook Prince 991970; Malcolm A. Magen, Mathis, Texas 1100.00

Brook Prince 10th 1229551, calved 2-4-50; sire, Brook Prince 991970; B. Doerson, Thrael, Texas 1000.00

Brook Prince 12th 1229556, calved 2-20-50; sire, Brook Prince 991970; Mrs. Louise McKinney, Sante Fe, New Mexico 4000.00

Brook Prince 6th 1226515, calved 10-26-49; sire, Brook Prince 991970; Dick Jackson, Eldorado, Texas 850.00

Brook Prince 7th 1229548, calved 1-20-50; sire, Brook Prince 991970; Maurice Cohen, San Antonio, Texas 800.00

Brook Prince 17th 1311747, calved 9-2-50; sire, Brook Prince 991970; W. M. Sanders, Strawn, Texas 850.00

Brook Prince 16th 1262707, calved 5-25-50; sire, Brook Prince 991970; Tom Wilson, Sonana, Texas 775.00

Brook Prince 14th 1262700, calved 3-20-50; sire, Brook Prince 991970; E. S. Marcus, Dallas, Texas 850.00

Brook Prince S. 12th 1311748, calved 9-2-50; sire, Prince Sunbeam 323d 992192; C. L. Gunter, Silverton, Texas 800.00

Brook Boy 7th 1262706, calved 5-22-50; sire, Brook Erica's Boy 2d 905508; Victor Williams, Georgetown, Texas 950.00

Brook Boy 2d 1229546, calved 1-15-50; sire, Brook Erica's Boy 2d 905508; Maurice Cohen, San Antonio, Texas 800.00

Brook Boy 6th 1262703, calved 5-2-50; sire, Brook Erica's Boy 2d 905508; Maurice Cohen, San Antonio, Texas 700.00

COWS:

Brook Blackcap P. S. 1229555, calved 2-20-50; sire, Prince Sunbeam 323d 992-192; Hillside Farms, Inc., Washington, Missouri 2500.00

Brook Barbara P. 1229549, calved 2-1-50; sire, Brook Prince 991970; Angus Valley Farms, Tulsa, Oklahoma 3000.00

Brook Pride P. G. 1226513, calved 9-25-49; sire, Prince G. of Sunbeam 778870; Ramsey and Marburgers, Abliene, Texas 1900.00

Brook Blackcap B. 6th 1229534, calved 11-11-49; sire, Brook Erica's Boy 2d 905508; Essar Ranch, San Antonio, Texas 1050.00

Brook B. 1168161, calved 7-21-49; sire, Prince Sunbeam 323d 992192; John Morgan, Alice, Texas 1750.00

Brook Blackcap P. S. 2d 1262702, calved 5-1-50; sire, Prince Sunbeam 323d 992192; Hays Ranch, Kerrville, Texas 3000.00

Brook Erica P. 1229547, calved 1-16-50; sire, Brook Prince 991970; J. W. Walls, Dallas, Texas, Texas 1100.00

Brook Maria B. 1229553, calved 2-15-50; sire, Brook Erica's Boy 2d 905508; Green Valley Farms, Liberty, Missouri 1150.00

Brook Lassie Pride 1229554, calved 2-20-50; sire, Prince G. of Sunbeam 778870; Triple E Ranch, Wewoka, Oklahoma 1500.00

Brook Enchantress 4th 1229557, calved 2-22-50; sire, Prince Sunbeam 156th 846-841; Dunraven Ranch, Marble Falls, Texas 1500.00

Buy their Get and Service

Goodfellow Homestead Farms

—Breeders of Registered Aberdeen-Angus Cattle—

GEORGE E. GOODFELLOW & JOHN A. GOODFELLOW

Springfield R.F.D. 6 Ohio

Goodfellow's "Good Cattle" Sale

Thursday, September 25th —— Springfield, Ohio

—WRITE EARLY FOR A CATALOG—

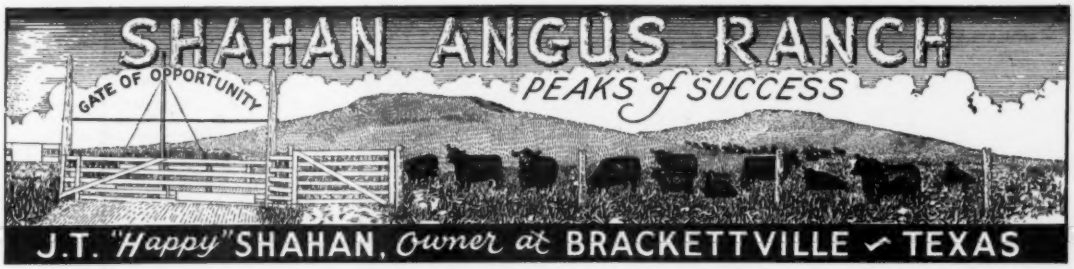

LEO HOLLAND, Manager

TOMAS ORTIZ, Feeder

Tuesday, November 11th, 1952—The Brook-Shahan Sale

The Get and Service of Many Top Bulls Will be Featured. Among them are Several Top Sunbeam Bulls Including...

"505th"

Definitely a Breed Improver with the Type and Quality we like to see and the Prepotency necessary to profitable operation.

Prince Sunbeam 505th

Sire: Prince Sunbeam 155th 846873
- ★★Black Prince of Sunbeam 504521
  - ★★★Black Peer of St. Albans 456385
    - ★Erie Revolution
    - ★Blackcap Glencarnock 8th
  - ★Pride 17th of Sunbeam 407797
    - ★★Playman of Sunbeam
    - Elsy's Pride Elnor
- Evergreen 16th of Sunbeam 493260
  - Elmore Harrison 2d 415520
    - ★★Revolution 7th
    - Elmosa 2d 220061
  - Evergreen 6th of Sunbeam 418632
    - ★★Playman of Sunbeam
    - Evergreen 2d of Sunbeam

Dam: Ballerna 20th of Sunbeam 976431
- ★Prince Sunbeam 29th 629408
  - ★★Black Prince of Sunbeam 504521
    - ★★★Black Peer of St. Albans
    - ★Pride 17th of Sunbeam
  - Erica Marie of Sunbeam 543531
    - Revolution 81st
    - Erica Marie 9th
- Ballerna 7th of Sunbeam 570391
  - Barbarian of Rosemere 103d 495064
    - ★Eileenmere 61st
    - ★Barbara of Rosemere 64th
  - Miss Ballindalloch Sunbeam 389612
    - Eston of Elm Hill
    - Black Pudding Ruby

Note the stars in the pedigree: They represent Grand Championship Breeding. Next month we'll show you a picture and pedigree of a "Prince Eric" grandson that we will sell.

... Write Early for a Copy of the Catalog...

"Stay With The Blacks—Stay Out of the Red"

J. T. "Happy" Shahan - - Brackettville, Texas

Don Pöpken, manager of Thurmond's Angus farm at Tekamah, holds Enchantress Eileenmere 53d, just after she was judged champion of the futurity females. She was later named Supreme Champion of the show. Behind Pöpken, is the reserve champion female, Queen Mother 35th of S. F., owned by Throener Brothers of Sunny Farms, West Point.

Nebraska Holds

(Continued from page 95)

cluding Jess Cooper, fieldman for the nation association.

Officers for the Association, all reelected from the past year, are: Russell Vanderkolk, Bellwood, president; Charles F. Beerman, Dakota City, vice-president; and Percy H. Upton, Madison, secretary-treasurer and sale manager. William Drahota and Arnold Norskov, of Loretto, were named to serve on the board of directors.

Bonny Ridge Herd

. . . . . Founded in 1900

HERD SIRES:
BLACKCAPMERE 207th, by BARBARIAN of ROSEMERE 127th, tracing to BARBARA of ROSEMERE 64th
BARBARA of ROSEMERE 100th
BONNY MERE 7th, by BLACKCAPMERE 179th, by PRIZEMERE 307th, by EILEENMERE 61st, by EILEENMERE 32d, by EILEENMERE 15th.

ALL GRAND CHAMPION BRED CATTLE
Visitors Invited.

L. V. DICKINSON & SON
BOGARD, MISSOURI

Brook Erica P. S. 5th 1262708, calved 6-3-50; sire, Prince Sunbeam 323d 992192; Black Gold Angus Farms, Robert Lee, Texas 775.00

Consigned by Happy Shahan, Brackettville, Texas

COWS:

Miss Erica of S. A. R. 2d 1241648, calved 2-2-50; sire, R. L. S. Prince Eric 16th 943340; Black Gold Angus Farms, Robert Lee, Texas 2200.00

Miss Blackcap of S. A. R. 3d 1241650, calved 2-17-50; sire, R. L. S. Prince Eric 16th 943340; E. L. Marcus, Dallas, Texas 900.00

Miss Ada of S. A. R. 2d 1272714, calved 7-14-50; sire, Elbar of Sun Set 856998; J. V. Hampton, Fort Worth, Texas 1000.00

Miss Pride of S. A. R. 2d 1272694, calved 4-11-50; sire, Homeplace Eileenmere 51st 1063179, Clarence Krackau, New Braunfels, Texas 1175.00

Miss Eileenmere of S. A. R. 8th 1272695, calved 4-13-50; sire, Eileenmere 922d 890-952; Urb Simon, Madison, Kansas 1000.00

Miss Eileenmere of S. A. R. 9th 1272688, calved 3-23-50; sire, Eileenmere 922d 890952; Hillside Farms, Inc., Washington, Missouri 2500.00

Miss Eileenmere S. A. R. 4th 1272697, calved 4-15-50; sire, Eileenmere 922d 890-952; Hays Ranch, Kerrville, Texas 2000.00

Miss Eileenmere of S. A. R. 6th 1272700, calved 4-17-50; sire, Eileenmere 922d 890952; Red Oak Farms, Rocky Comfort, Missouri 1525.00

Miss Pride of S. A. R. 1272701, calved 4-25-50; sire, Elbar of Sun Set 856998; Clarence Krockau, New Braunfels, Texas.. 790.00

Miss Eileenmere of S. A. R. 7th 1272703, calved 5-1-50; sire, Eileenmere 922d 890-952; Ramsey & Marburger, Abilene, Texas 1000.00

Prince Eric of S. A. R. 1320605, calved 5-2-50; sire, R. L. S. Prince Eric 16th 943340; Good Earth Stock Farm, New Florence, Missouri 1000.00

Miss Eileenmere of S. A. R. 12th 1320604, calved 5-2-50; sire, Eileenmere 922d 890-952; M. K. Berry, Vernon, Texas 900.00

Blackbird Lady of S. A. R. 1275089, calved 5-17-50; sire, Elbar of Sun Set 856998; Bill Coffman, Burleson, Texas 900.00

Miss Eileenmere of S. A. R. 5th 1272708, calved 6-18-50; sire, Eileenmere of B. D. 8th 1019347; Fred Bucy, Brownfield, Texas 1175.00

Elsa Eric of S. A. R. 1320610, calved 8-7-

We wish to Thank:

All who attended our Spring Show and Sale, Wednesday, April 23d, and especially the buyers and bidders. We sincerely hope the cattle will continue to do well in their hands.

Over 100

Member Herds

Through our membership in "United Aberdeen-Angus Associations of Illinois" we can officially offer for your inspection 7,000 head of cattle from which you may select cattle at private treaty.

for information and inspection contact

HOWARD R. STUCKEY
SECRETARY
Piper City, Illinois

Howdy Folks!

We'll be looking forward to seeing you at the Livestock Sale Pavilion in Denison, Iowa, on June 4th. We are confident that our offering will more than please the buyers seeking prominent bloodlines of *"Championship Breeding"*. We will feature 35 EXTRA CHOICE HEIFERS of leading bloodlines that will all be well along in calf to ELBAN BARDOLIER 2d 1198388, our full brother to Elban Bardolier 3d, the 1951 International Grand Champion. A large number of the females and 9 outstanding herd bull prospects are sired by Burgess Marshall 20th 749630, the intensely Earl Marshall bred herd bull we purchased several years ago in the Glyn Mawr Farm Dispersion. Little open heifers in that 1949 sale sired by Burgess Marshall 20th averaged $525.00. He has continued to sire top qualified cattle here at our farm as you will see in our offering. The 9 HERD BULLS we are selling are of the right kind — good headed, plenty of bone, short coupled, with depth and thickness ..... If you need a herd bull better be on hand for the sale.

That's Right!

What Leonard Dieter says is words of wisdom for the prospective buyer seeking well-bred females carrying the services of an outstanding bull. You will be able to get *"Championship Breeding"* at modest investments. Think of it! .... top heifers bred to ELBAN BARDOLIER 2d, the full brother to the International Grand Champion, Elban Bardolier 3rd. In addition to the choice heifers sired by Burgess Marshall 20th there will be others sired by such bulls as: Eileenmere 1010 by the 500th, Eileenmere 1023 by the 500th, Julian Bardolier by Raona's Bardolier 3d, Eileenmere 1651, and others. Popular proven families including Miss Burgess, Portlethen Lucy, Jilt, Blue Ribbon Blackbird, Evergreen Erica, Elba, Queen Mother, etc. One of the top heifers has an outstanding bull calf at side sired by the $10,000 Homeplace Eileenmere 99th that is a great prospect ..... the heifer will be rebred to Elban Bardolier 2d. One of the 10 OPEN HEIFERS is a Jilt good enough to go into any top herd in the land. This is the chance many of you have been waiting for .... popular *"Championship Breeding"* at your own prices. Write me today for your catalog. "MAURICE BONEY, Sale Mgr., Box 740, STORM LAKE, IOWA".

I'm an example of the Offering!

The boys didn't have the time to dress and fix me up; therefore, this shows me in my unretouched everyday working clothes. The other girls selling are of the same type and quality and have the same popular *"kin-folks"*. We are positive that our calves will prove to be very valuable property as they will all be sired by Elban Bardolier 2d. The sale circuit includes: El-Jon Farms, June 2; Wayland Hopley Farms, June 3d . Of course we sell in the LEONARD DIETER & SONS, Schleswig, Iowa, sale to be held at DENISON, IOWA on JUNE 4 TH. We'll be looking forward to pleasing you on the 4th of June so sit down today and ask the sale manager to send you our catalog.

50; sire, R. L. S. Prince Eric 16th 943-340; Fred Bucy, Brownfield, Texas 900.00

Miss Bandolier of S. A. R. 1320609, calved 8-6-50; sire, R. L. S. Prince Eric 16th 943340; M. K. Berry, Vernon, Texas 660.00

Miss Pride of S. A. R. 3d 1272683, calved 3-12-50; sire, Eileenmere of B. D. 8th 1019347; Essar Ranch, San Antonio, Texas 900.00

Bandolier's Lady of S. A. R. 1272710, calved 7-5-50; sire, R. L. S. Prince Eric 16th 943340; I. W. Walls, Dallas, Texas 1000.00

Consigned by Milt Miller, Brady, Texas

COWS:

Sweet Briar Princess 1408518, calved 5-9-50; sire, Brook Erica's Boy 2d 905508; I. W. Walls, Dallas, Texas 1100.00

Erica of Sweet Briar 1408519, calved 7-10-50; sire, Brook Erica's Boy 2d 905508; Essar Ranch, San Antonio, Texas 900.00

Brook Queen B. 3d 1230797, calved 1-23-50; sire, Brook Erica's Boy 2d 905508; I. W. Walls, Dallas, Texas 1100.00

Bradford Blackbird Lass 1252121, calved 3-28-50; sire, Black Peer 35th of Angus Valley 1070903; Clyde Bradford, Happy, Texas 950.00

Bradford Blackbird Lass 2d 1252123, calved 4-8-50; sire, Black Peer 35th of Angus Valley 1070903; Ramsey & Marburger, Abilene, Texas 860.00

Bradford Queen Mother 1252125, calved 4-15-50; sire, Black Peer 35th of Angus Valley 1070903; Alford Angus Farm, Paris, Texas 1350.00

Bradford Blackbird Lass 3d 1252126, calved 4-18-50; sire, Black Peer 35th of Angus Valley 1070903; Ramsey and Marburger, Abilene, Texas 1100.00

IRVING S. FLORSHEIM, Owner — KESTER R. GILLIS, Manager

RED TOP FARM
LIBERTYVILLE, ILL.

The Tops Are at Red Top

Eric Baron I. E. 2d
1000449

We have some open heifers for sale at this time.

YOU ARE ALWAYS WELCOME AT RED TOP

RED TOP FARM — **LIBERTYVILLE, ILLINOIS**

SALE DATES

Too Late to Classify

June 3—Southeast Kansas Breeders Field Day at the John F. Hudelson Angus Farm, Pomona, Kansas.

September 8—Shadow Isle's "Investment Opportunity" Sale, Red Bank, New Jersey.

November 11—Brook-Shahan Sale, Brady, Texas.

The Exchange

Advertising in this department will be run at a charge of 5c per word. Initials and Numbers count as words, (Minimum charge $1.00). Positions wanted; Help wanted; Exchange or sale of Farm Implements; Horses; Sheep and Hogs will be accepted for this department. Cash to accompany order. Copy for any issue must be in this office on or before the first day of the month of issue.

RANCH MAGAZINE—Do you find it difficult to secure information about sheep and sheep ranching methods? THE SHEEP AND GOAT RAISER reaches more sheepmen with more information on range sheep than any magazine published. Subscription—$2.00 Hotel Cactus, San Angelo, Texas.

WANTED—Experienced cattleman desires position as herdsman or manager of a top Angus herd. Age 31, married, one son. Salary and living quarters must be good. Write Box BTM, c/o Aberdeen-Angus Journal, Webster City, Iowa.

"Send me your inquiries for Registered Aberdeen-Angus including cows, bulls, heifers and calves of good breeding lines, in good pasture condition and raised on Central Kentucky Blue Grass Farms. PRICES REASONABLE. THE UNFITTED DO BETTER. Geo. W. Rue, P. O. Box 175, Danville, Kentucky. Telephones: Danville 1207 and Burgin 2171. LIFE MEMBER, AMERICAN ABERDEEN-ANGUS BREEDERS ASSOCIATION.

READ—"Common Sense Fitting and Showing of Steers", a book that tells of over twenty years in producing winners at the International, including one double grand champion, three grand champion carcasses, three reserve champion carcasses, six grand champions in the slaughter class. Price $1.00. C. L. Taggert, Washington, Pennsylvania, R. D. 3.

WANTED—Competent, reliable man to operate well-equipped South Carolina Angus Farm, breeding herd now being established. Must be willing to do general cattle farm work and have knowledge of cattle, preferably Angus. Adequate assistance provided. Lovely six room home just completed. Fine opportunity for right man willing to work and grow into Angus. Expect to develop outstanding Southern Angus Farm with good future for right man. W. E. Gallant, Jr., Gallant-Belk Co., Anderson, South Carolina.

WANT TO BUY—Several old Angus cows, bred to calve soon or with calves, good families and pedigrees, moderately priced. K. D. Wilcoxen, Lewistown, Ill.

WANTED—American Aberdeen-Angus herd books, volumes 1-38 and Sanders History, Clem Chase, Pipestone, Minnesota.

"Chet" Guffey
AUCTIONEER
Complete Sales Service
Write, Wire or Phone (Collect)
Ki 6084, P. O. Box 1062
Columbus, Ohio

..."The Home of Popular Families"...

Has for sale a few great herd bull prospects sired by these show bulls. Bulls that are extra heavy in the hind quarters where most Angus cattle are deficient. They also have perfect heads. Come to Bradleys if you need herd bulls bred this way.

Eric B. 10th 720309

Grand Champion Bull at Missouri, Iowa, and Ohio State Fairs against the finest competition in the breed. A Sunbeam bred bull.

Black Pardolier 975466

An intensely bred Bandolier of Anoka, frist prize bull at the Indiana State Fair, a half brother to the 1949 International Grand Champion Female.

The offspring from one bull mated to the other. These descendants are something extra special.

Our Cow Herd

Is made up of Cherry Blossoms, Zaras, Blackcap Bessies, Gammers, Ballindalloch Georginas, Anoka Barbaras, McHenry Barbaras, Jilts, Cridlan Evergreens, Witch of Endors, Juanas, Glencarnock Elbas, Six families of Miss Burgess, Ruth of Tillyfour, Eulimas, Black Jestress, and Chimeras.

Our Sale April 22 will no doubt be over when this Journal reaches you. We thank the buyers, bidders, guests and friends and hope the cattle sold will do well for you.

A CORDIAL WELCOME TO VISITORS

The American Aberdeen-Angus Breeders' Futurity

F. M. Bradley & Sons **Avon, Illinois**

A Futurity Herd

National Show & Sale, Lincoln, Neb.

Rules and Regulations of Sale

1. All entries must be entered and conform to regulations in the National Aberdeen-Angus Show as well as in the Aberdeen-Angus Sale. The National Aberdeen-Angus Show of 1952 will be held in conjunction with the Nebraska State Fair at Lincoln, Nebraska, August 31, through September 5. Premium list available by writing Edwin Schultz, Secretary of the Nebraska State Fair, Lincoln, Nebraska.

2. All entries are to be stalled and ready for opening of Show Sunday, August 31, 1952.

3. The Sale cattle will be shown for sale order on Tuesday, September 2, 1952, at 9:00 a. m. The top 10 bulls and top 40 females will comprise the sale with the remaining bulls and females selling at the end of the sale.

4. The Sale is to be held at 1:00 p. m. on Thursday, September 4, 1952.

5. Entry in the sale must be made by forwarding papers to Percy H. Upton, Madison, Nebraska, manager of the sale, by June 1, 1952. To facilitate cataloguing, send the following:

a. Application for entry accompanied by $10.00 entry fee per animal.

b. Certificate of registration on each animal (if certificate of registration unavailable, enclose name, birth date, tattoo, dam, and sire with respective registration numbers), and four-generation extended pedigree with correct family name, if available.

c. Footnotes, if desired. Limit to forty words. Include picture, if you desire.

d. If female entry—give information as to whether heifer will sell open or bred. If bred, give service bull's name and date of service.

6. A veterinarian's certificate in **triplicate** showing T. B., Bang's Test within thirty days of sale, and certificate of bangs vaccination if so vaccinated; must be furnished. Health paper must accompany each **individual** animal.

7. Each animal must carry a readable tattoo.

8. All cattle accepted for entry must have been calved after January 1, 1949.

9. In choosing your entries, be sure they are of the quality and fit to make a good showing and to demand a good price. You know good cattle, so be sure these measure up in quality. Send cattle which you will be proud to have represent the breed at this National Show and Sale.

10. It shall be understood that each sale shall be between the owner and the buyer, that the Sale Management assumes no responsibility for representations made by the owner or any other matter; except the identification of animals sold, the collection and proper dispersal of sale money and exercise reasonable care and judgment in other matters pertaining to the sale activity.

11. The Nebraska State Fair, the Lincoln Chamber of Commerce, the Nebraska Aberdeen-Angus Breeders' Association cooperate in making your stay in Lincoln a pleasant event.

Direct all SHOW inquiries to—Edwin Schultz, Secretary of Nebraska State Fair, Lincoln.

Direct all SALE inquires to—Percy H. Upton, Madison, Nebraska.

—o—

NEW ILLINOIS CORN RECORD SET ON SOIL EXPERIMENTAL FIELDS

A new Illinois state-wide record corn yield of 107 bushels an acre was set during 1951 on 21 soil experiment fields of Illinois College of Agriculture. The previous high was 102 bushels in 1948.

Soils man L. B. Miller said the 107-bushel new record was the average of top-yielding corn plots at the 21 fields scattered over the state. Average corn yield on untreated plots at all fields was only 38 bushels an acre.

The highest yield among all fields was 134 bushels an acre, at the McNabb field in Putnam county. Manure and limestone were

NEBRASKA

Welcomes the

National Aberdeen-Angus Show and Sale

August 31 through September 5th

held in connection with the

Nebraska State Fair • Lincoln, Nebraska

SALE:
September 4, 1952

ENTRIES CLOSE:
June 1, 1952

Direct all Sale Entries to:
PERCY H. UPTON
Madison, Nebraska

Nebraska Aberdeen-Angus Breeders' Association

RUSSELL VANDERKOLK, President — CHARLES BEERMANN, Vice-President — PERCY H. UPTON, Secretary-Treasurer

Prince Eric of Sunbeam

"The Home of Great Bulls"

North Central Missouri

Aberdeen-Angus Breeders' Association

Chillicothe -- *40 Active Members* -- Missouri

Two Annual Auction Sales

Eileenmere 487th

50 Great Herd Bulls LEWIS ANDERSON, Secretary **1000 Top Breeding Cows**

Eileenmere 649th

Roy Johnston's No. 1 Herd Bull

PRINCE ERIC of MELBOURNE
By Prince Eric of Sunbeam

PRINCE BARBARA of A.C.F.
By Prince Sunbeam 46th

Cow Herd:
80 head—all the popular families—One of the Good herds of the land. Located S.E. of Bethany, Missouri, and 3 Miles N.W. of Brimson, Missouri. Bulls for sale at all times.

A. C. and LUCY FLINT, Owners
BETHANY, MISSOURI

Brockman Brothers

Herd Bull in Service:
R.L.S. PRINCE ERIC 6th
Sire: Prince Eric of Sunbeam. Dam sired by Eileenmere 487th.
5 Miles South on Highway 11
BROOKFIELD, MISSOURI

Our Herd Sire:
BUREN EILEENMERE 4th
A son of Eileenmere 487th
Registered and Commercial Cattle
Tel.: 143 W
MILLER BUREN, PRINCETON, MO.

Good View Farm

Herd Sire:
Homeplace Eileenmere 85th
Son of "487th"
U. S. Highway 65
3½ Miles North of Trenton, Missouri

VISITORS WELCOME

DUFFY and BAUGHER

Lewand's

Chief Herd Sire:
PRINCE ERIC AGAIN
989833

He is siring Prince Eric of Sunbeam cattle. Come see the young bulls and females by him.

LEWIS ANDERSON
CHILLICOTHE, MISSOURI

Blue Ridge Prairie Stock Farm

Senior Herd Sire:
COLE'S EILEENMERE BARBARA
978951
A son of Eileenmere 487th 668743

Junior Herd Sire:
COLE'S EILEENMERE 3d
A son of Our Senior Sire

Visitors Welcome. Farm located 3 Miles East, 2 Miles South and ½ Mile East of Bethany, Missouri, on all weather road.

WILBUR COLE, BETHANY, MO.

Prince Sunbeam 342d

Our Chief herd sire by Prince Sunbeam 29th. We invite you to see our cattle.

Daniel G. Gates Jamesport, Mo.

Noble Stock Farm

Sunbeam and Envious Breeding
Chief Herd Sire:
ENVIOUS PRINCE ERIC R.
Mr. & Mrs. J. A. Noble, Brookfield, Missouri

HOMEPLACE EILEENMERE

Bulls

Will Improve Your Herd
The Demand is Good

Come and See Us
PENNEY and JAMES
HAMILTON, MISSOURI

R. L. S.

Stands for
Quality Aberdeen-Angus

Visitors Welcome

RALPH L. SMITH FARMS
CHILLICOTHE, MISSOURI

Ramoore Farms

CHILLICOTHE, MISSOURI

Herd Sire:
R.L.S. PRINCE ERIC 8th 943324
One of the better sons of Prince Eric of Sunbeam

Stop and see our 1951 calf crop. They please us . . . and we are sure they will please you too.

ROY MOORE, Owner WM. BARTLETT, Herdsman

Shadyland Farm

Herd Sire:
POSTEL'S EILEENMERE 513th
1105213
A Grandson EILEENMERE 500th
L. C. THORNTON, MAYSVILLE, MO.

Visitors Welcome
BRY - WATERS & CARTER
ANGUS FARMS
Eston Quality Breeding
MARSHALL, MISSOURI

Fairview Angus Farm

Herd Bulls:
HOMEPLACE EILEENMERE 299th 1407879
Sire: HOMEPLACE EILEENMERE 999th 35 1150941
EILEENMERE T. 1070th 1341790
Sire: EILEENMERE 1070th 1047566

FOR SALE: An extremely thick, short-legged June bull calf; a grandson of Eileenmere 487th.

Cattle Always for Sale
Herd Bull Prospects and Females
C. H. THOMPSON
EAGLEVILLE, MISSOURI

Edgevale Farm

Where
Quality is Supreme
Located
1 Mile North on Hiway 65
E. H. "Red" ANDERSON
CHILLICOTHE, MISSOURI
C. C. MOORE, Herdsman

applied to a rotation of corn-oats-legume hay.

In southern Illinois, the Toledo field in Cumberland county produced 121 bushels of corn an acre on Cisne silt loam. Untreated land yielded only 20 bushels, or one-sixth as much. The land was treated with limestone, rock phosphate and muriate of potash.

To grow high yields at Toledo, organic matter and nitrogen were supplied by crop residues and legumes from a four-year rotation of corn-soybeans-wheat-mixed legume-grass hay.

Miller says on all test fields organic matter and nitrogen were supplied by either legumes and crop residues or by barnyard manure. The success of the rotation is due mainly to generous use of limestone, rock phosphate and muriate of potash where needed. Under this system the annual cost per acre for minerals in about $1 for limestone, $2 for phosphate and $3 for potash. Larger crop yields more than pay back this investment—sometimes several times over.

—o—

STEERS MAKE CHEAP GAINS AT DIXON SPRINGS STATION

Regardless of the winter feeding method, all cattle marketed from the Dixon Springs Experiment Station, in southern Illinois, last fall were outstanding for feed economy.

H. A. Cate, extension assistant at the Station, reports that 30 head of newly weaned steers were divided into three groups in November 1950. All groups were handled the same except during a winter feeding period of 160 days.

During that period one group was well wintered on corn silage, hay and soybean oil meal in drylot. One was wintered on hay alone in drylot, and another was wintered on fescue pasture.

All steers averaged 456 pounds in weight at the start of the experiment. When they were marketed 376 days later, the well-wintered lot averaged 907 pounds; the hay-wintered lot, 861 pounds; and the pasture-wintered lot, 873 pounds.

The steers brought $34 per hundredweight on the East St. Louis market. However, the necessary selling price (including marketing costs, original cost of steers, cost of harvested feed and shrink) was only $24.22 a hundredweight for the well-wintered lot, $23.10 for the hay-wintered lot and $21.34 for the pasture-wintered lot.

Original cost of the steers was figured at 32 cents a pound in the fall of 1950. Even at today's price of 40 cents a pound for comparable steers, the necessary selling price under the same feeding management would be only $28.24 a hundredweight for the well-wintered steers, $27.34 for the hay-wintered lot and $25.49 for the pasture-wintered lot.

Houston Show

(Continued from page 89)

Mc 1252075, Simon Angus Farm; 5—Blackcap's Quality Eric W. L. 1293503, John M. Sheets; 6—Black Peer 97th of A. V. 1286995, French Broad Farms; 7—Great Oaks Juanamar 1351391, Great Oaks Stock Farms; 8—MAF Blackcap Mere 33d 136-2114, Meier Angus Farms.

Senior Bull Calves (13 shown): 1—Black Bardolier of Den-Mor 1365531, Great Oaks Stock Farms; 2—Prince 220th of Shady Lane 1377078, Shady Lane Farms; 3—Bandoliermere 83d 1389030, J. Garrett Tolan Farms; 4—Eriuthian Mercury 2d F. B. 1399-290, French Broad Farms; 5—Fooks Prince 12th 1378322, Fooks Angus Farms; 6—MAF Blackcap Bandolier 1376875, Meier Angus Farms; 7—Prince Marydale 100th 1369059, Marydale Farm; 8—Everbest Prince 89th of SAF 1391741, Simon Angus Farm; 9—Fooks Prince 13th 1378316, Fooks Angus Farms; 10—Prince 91st of SAF 1393338, Simon Angus Farm; 11—Brook Prince 18th 1311750, Tommy Brook; 12—Bandolier Elban, John M. Sheets.

Junior Bull Calves (14 shown): 1—Black Knight 49th of A. V. 1372989, Angus Valley Farms; 2—Black Knight 52d of A. V. 1372995, Angus Valley Farms; 3—Everbest Prince 93d of SAF 1393340, Simon Angus Farm; 4—Eileenmere, J. Garrett Tolan Farms; 5—Great Oaks Bar Rosemar 4th 1385943, Great Oaks Stock Farms; 6—Peer 28th of Hot Spring 1410479, Meier Angus Farms; 7—Eileenmere 1062d, J. Garrett Tolan Farms; 8—Black Peer 5th of Red Oak 1418576, Red Oak Farms; 9—Black

LARRY TARKIO 245th 870157

Tarkio

We are Offering Some Very Fine Bulls

They carry Type and Conformation

We Invite Your Inspection

A. H. SCHMIDT & SON - STOCK YARDS STATION Kansas City 15, Missouri

Prince Eric of Lakewood 4th

Is the son of Prince Eric of Sunbeam. His dam is Miss Blackcap Empress M. 778283 our favorite of the cows at the Lakewood dispersion. A full brother of our Eric sold for $15,000 in September 1951.

VISITORS ALWAYS WELCOME

John Porter, Leola, South Dakota

—PRINCE ERIC of LAKEWOOD 4th 1171402

"Beef for the Block" *the Ultimate end of the Beef Business*

Officers 1952:
CLIFFORD HARVEY, President
WALTER SNYDER, Vice-President
DON RODGERS, Treasurer
HERBERT CLINE, Secretary

Directors:
RANDALL SMITH — PAUL EGGERS
T. D. BANE — CORWIN WHITLATCH

Write:
HERBERT CLINE, Sec'y — BUSSEY, IOWA

MARION COUNTY ANGUS ASSOCIATION
"Leading Angus County" "Leading Angus State"

Marion County Ass'n, Knoxville, Iowa

At Private Treaty
Both Bulls and Females

LONG LANE ANGUS FARM
Senior Herd Sire:
ERIC'S BLACKCAP HEIR E. L. 2d
Junior Herd Sire: EPPONIAN HEIR
Herd consists of the Popular Families. Bulls and Females for Sale. Visitors Invited.
J. K. ROGERS & SONS
ATTICA, IOWA

LOCUSTCREST FARM
Senior Herd Sire:
BELL BOY LAD 8th 1367337
Son of BELL BOY A. 7th 576718
Junior Herd Sire:
BELL BOY of LOCUSTCREST 1357169
His dam is a granddaughter of
BLACK PRINCE of SUNBEAM 504521
ARCHIE VERNON, PLEASANTVILLE, IOWA

Illustrous Thickset S. 4th 928071
Heads our Herd of BARBARA WOODSONS, BRITANNIC MAIDS and NISBETHILL MISS BURGESS, ELBA ERICA, BLACKCAPS and others. These calves are looking very promising.
Corwin . . . WHITLATCH BROS. . . . Victor
KNOXVILLE, IOWA

Herd Sire:
Baron D. 4th 971373
Sire: Blackcap Baron 15th of Page
Dam: Erica Eldeen D. 10th 756915
Our cattle have been received well by the public. We are proud to show our cattle. Come see them.
WALTER SNYDER — KNOXVILLE, IOWA

Bane's Angus
Senior Herd Sire:
SUNSET ABERDEEN 1149507
Junior Herd Sire:
BARDELL 4th 1276354
Our herd of 50 FEMALES represent Barbara Woodsons, Blackcaps, Elba Ericas, Rosemere Barbaras, and others.
Visitors Welcome
T. D. Bane & Son
PLEASANTVILLE, IOWA

Herd Sires:
BLACKCAP BARON 15th of PAGE 745102
BARON D. 10th 1132459
BELL BOY D. D. 30th 1353704
BARBARIAN D. D. 1217476
Our herd of more than 75 select females bred to and with calves at side, sired by the above bulls makes it possible for us to have young stock for sale most of the time. We have six 1950 bulls old enough for service.
You are cordially invited to visit our farm and inspect the herd.
DYER & DAVIS
PLEASANTVILLE, IOWA

Senior Herd Sire
Spades Bell Boy 1102117
No aged bulls to offer but we have a good selection of 1951 calves that we would be glad to show you.
Robert Overton
KNOXVILLE, IOWA

ARD-WEN FARM
We have added 2 Juana Ericas, 1 Zara, 1 Maid of Bummers Miss Burgess and 1 Miss Morrison to our herd.
Herd bull prospects for sale by Black Bardolier B. 1071964.
ZENARD SPAUR——JAMES COLLINS
TRACY, IOWA

Eagle Rock Farm
Bandolier of Baroka 1308437
Is a grandson of Bardolier of Anoka 10th one of the great sires of the breed. We are proud to add him to our Bull Battery.
Stop and see him when in Marion County.
P. W. EGGERS & SONS
Paul—James—Charles
KNOXVILLE, IOWA

Herd Sires:
BLACKBIRD A. 6th 884446
BELMAR 15th 1050082
A few exceptionally good bulls ready for service for the discriminating buyer. These are thick, deep, well boned, good headed and smooth. Half brothers to the two top bulls in the last Marion County Sale.
We invite you to visit us.
Otto & John Emerson
KNOXVILLE, IOWA

Offering 4 females bred to
Prince Lakewood 54th
Our Herd Sire
He being Sired by PRINCE LAKEWOOD 30th by PRINCE SUNBEAM 19th and out of an Imported BALLINDALLOCH GEORGINA cow. His Calves are stamping him as a Breeding Bull. We urge you to inspect them soon.
Visitors always welcome.
WALTER SHILLING & SON
BUSSEY, IOWA

Banks & Banks
Since 1907
Our
Prince Pride of Lakewood 846743
By PRINCE SUNBEAM 19th
One of the breeds oldest herds, with modern type and Popular Bloodlines.
SUNBEAM
EILEENMERE
BELL BOY
C. H. BANKS — JIM SHERLOCK
KNOXVILLE, IOWA

Buena Farm
Our Greetings Are
Welcome
We are glad to show our cattle, whether you buy or not.
Have some young bulls for sale at reasonable prices.
We appreciated your attendance at Marion County Sale. Come again.
Attica Phone
Ray & Herbert Cline
BUSSEY, IOWA

Peer 6th of Red Oak 1418580, Red Oak Farms; 10—Brook Prince 22d 1390641, Tommy Brook; 11—Blackbird Mercury F. B. 1399292, French Broad Farms; 12—Eric of Awoi 13th 1400006, John M. Sheets; 13—Prince of Ennis 14th 1388675, H. R. Burden Ranch; 14—Rathmo Quality 1331858, C. Rampy.

Summer Junior Bulls (8 shown): 1—Douglass 5th of A. V. 1417987, Angus Valley Farms; 2—Black Peer 12th of Red Oak 1418604, Red Oak Farms; 3—Fooks Prince Eric 8th, Fooks Angus Farms; 4—Entry, Fooks Angus Farms; 5—Everbest Prince 100th of SAF, Simon Angus Farm; 6—Antler of Awoi 9th 1400009, John M. Sheets; 7—Prince 145th of Shady Lane, Shady Lane Farms; 8—Katro of Awoi 10th, John M. Sheets.

Reserve Junior Champion Bull—Black Bardolier of Den-Mor 1365531, Great Oaks Stock Farms.

Junior Champion Bull—Black Knight 20th of A. V. 1243497, Tommy Brook.

Reserve Senior Champion Bull—Oak Ridge Prince 30th 1156076, Fooks Angus Farms.

Senior Champion Bull—Quality Bardolier 3d 1155-869, J. Garrett Tolan Farms.

Reserve Grand Champion Bull—Black Knight 20th of A. V. 1243497, Tommy Brook.

Grand Champion Bull—Quality Bardolier 3d 1155-869, J. Garrett Tolan Farms.

Five Bulls, any age (5 shown): 1—J. Garrett Tolan Farms; 2—Fooks Angus Farms; 3—Simon Angus Farm; 4—French Broad Farms; 5—John M. Sheets.

Three Bulls, any age (7 shown): 1—Angus Valley Farms; 2—French Broad Farms; 3—Great Oaks Stock Farms; 4—Shady Lane Farms; 5—Simon Angus Farm; 6—Red Oak Farms; 7—John M. Sheets.

Two Bulls, any age (15 shown): 1—J. Garrett Tolan Farms; 2—Angus Valley Farms; 3—Shady Lane Farms; 4—Fooks Angus Farms; 5—Great Oaks Stock Farms; 6—French Broad Farms; 7—Simon Angus Farms; 8—J. Garrett Tolan Farms; 9—Red Oak Farms; 10—Fooks Angus Farms; 11—John M. Sheets; 12—French Broad Farms; 13—Meier Angus Farms; 14—Louisiana State University; 15—Essar Ranch.

COWS:

Two Year Old Heifers (6 shown): 1—MAF Barbara 1178915, Meier Angus Farm; 2—Miss Elba 6th of Essar 1293345, Simon Angus Farm; 3—Petri 84th of Shady Lane 1210365, Shady Lane Farms; 4—Elluna K. 5th 1177593, John M. Sheets; 5—Pride of Montgomery 15th 1174479, C. Rampy; 6—Princess of Bil-Mar Erica 1174482, C. Rampy.

Senior Heifers (8 shown): 1—Pride 30th of Great Oaks 1258432, Great Oaks Stock Farms; 2—Eulimamere T. 1245955, J. Garrett Tolan Farms; 3—Dixie's Bandolier 4th 1228152, French Broad Farms; 4—Oak Ridge Barbara 23d 1246343, Fooks Angus Farms; 5—Elga Elbor of Shady Lane 1252280, Shady Lane Farm; 6—Eline La Mere 1200160, John M. Sheets; 7—Elbarea of T. V. 1178391, Red Oak Farms; 8—Jo Wil-Mae's Pride 1240465, Marydale Farm.

Junior Yearling Heifers (13 shown): 1—Effie's Blackcap Missie 1245964, J. Garrett Tolan Farms; 2—Brook Erica P. 2d 1229552, Tommy Brook; 3—Pride Parade 2d 1245963, J. Garrett Tolan Farms; 4—A. V. Erica 21st 1243496, Angus Valley Farms; 5—Blackbird 36th of Great Oaks 1268922, Great Oaks Stock Farms; 6—ROF's Miss Barbara 6th 128-9918, Simon Angus Farm; 7—Mercury's Etlar of F. B. 1274269, French Broad Farms; 8—Elga Pet of Shady Lane 1302534, Shady Lane Farms; 9—MAF Eline Lass 2d 1269188, Meier Angus Farms; 10—Fooks Blackcap 1242160, Fooks Angus Farms; 11—Barbara of Awoi 15th 1265094, John M. Sheets; 12—Miss Bellendolloch 1357494, John M. Sheets; 13—Blackbird of LSU 4th 1274523, Louisiana State University.

Summer Yearling Heifers (11 shown): 1—Peg O of Shady Lane 1318155, Shady Lane Farms; 2—Barbaramere 36th 1328271, J. Garrett Tolan Farms; 3—Eileen C. 7th of Great Oaks 1351398, Great Oaks Stock Farm; 4—Fooks Erica 3d 1376178, Fooks Angus Farms; 5—MAF Queen Mother 2d 1306545, Meier Angus Farms; 6—Mercury's Erinthia 2d F. B. 1369523, French Broad Farms; 8—Blackbird E. P. of Shady Lane 1318164, Shady Lane Farms; 9—MAF Barbara 2d 1306544, Meier Angus Farms; 10—Pleasant Valley Erica 9th 1346810, John M. Sheets; 11—Bell of Ennis 3d 1283533, H. R. Burden Ranch.

Senior Heifer Calves (13 shown): 1—White Gates Edwina 1371466, J. Garrett Tolan Farms; 2—White Gates Rosebud Pride 1371470, J. Garrett Tolan Farms; 3—Brook Erica P. S. 6th 1311746, Tommy Brook; 4—Fooks Blackbird 1378315, Fooks Angus Farms; 5—Blackcap Bessie 85th of SAF 1393339, Simon Angus Farm; 6—Elba of Awoi 14th 1399998, John M. Sheets; 7—Blackcap Empress 2d of G. O. 1368512, Great Oaks Stock Farms; 8—Miss Prudence of Sunflower 1361842, Simon Angus Farm; 9—Entry, Marydale Farm; 10—Miss Burgess of LSU 4th 1348676, Louisiana State University; 11—Barbara 35th F. B. 1399291, French Broad Farms; 12—MAF Elba Empress 2d 1356791, Meier Angus Farms; 13—Miss Queen of Quality 1349636, C. Rampy.

Junior Heifer Calves (19 shown): 1—Miss Georgina of R. O. F. 1378375, Red Oak Farms; 2—Entry, Angus Valley Farms; 3—Brook Queen P. 3d 1390632, Tommy Brook; 4—Miss Prince Eric of A. V. 1372992, Angus Valley Farms; 5—Lovely Ballarina 2d 1367612, J. Garrett Tolan Farms; 6—Bonnie of Shady Lane 1377086, Shady Lane Farms; 7—R. O. F. Miss Burgess 12th 1418575, Red Oak Farms; 8—Blackcap Bessie 172d of SAF 1417753, Simon Angus Farm; 9—Quality Miss Burgess J. 1404480, Fooks Angus Farms; 10—Blackcap 30th of Great Oaks 1385944, Great Oaks Stock Farm; 11—Georgina 166th of SAF, Simon Angus Farm; 12—A. V. Erica 27th 1372982, Angus Valley Farms; 13—Fooks Blackcap 2d 1354359, Fooks Angus Farms; 14—Entry, Marydale Farm; 15—Ballindalloch Blackbird H. 135th 1401124, John M. Sheets; 16—Evader's Eva of F. B., French Broad Farms; 17—Entry, Marydale Farm; 18—Burden's Eline of D. D. 1388677, H. R. Burden Ranch; 19—Empress Elba of Ennis 1381058, H. R. Burden Ranch.

Summer Junior Heifers (13 shown): 1—A. V. Elmaretta 1412314, Angus Valley Farms; 2—A. V. Coquette 9th 1412312, Angus Valley Farms; 3—Blackcap Bessie 178th of SAF, Simon Angus Farm; 4—Gammer 177th of SAF, Simon Angus Farm; 5—Ectessa 5th of F. B., French Broad Farms; 6—Blackcap Bessie of R. O. F. 4th 1418609, Red Oak Farms; 7—Entry, Simon Angus Farm; 8—Fooks Juanerica 2d, Fooks Angus Farms; 9—Katrinka of Awoi 17th, John M. Sheets; 10—Fooks Miss Burgess 11th, Fooks Angus Farms; 11—Juliana of Shady Lane, Shady Lane Farms; 12—Evening Erica of Awoi 2d, John M. Sheets; 13—Holt's Idessa of West Woodland, E. M. Holt, Jr.

Reserve Junior Champion Female—Miss Georgina of R. O. F. 1378375, Red Oak Farms.

Junior Champion Female—Effie's Blackcap Missie 1245964, J. Garrett Tolan Farms.

Reserve Senior Champion Female—Pride 30th of Great Oaks 1258432, Great Oaks Stock Farms.

Senior Champion Female—MAF Barbara 1178915, Meier Angus Farm.

Reserve Grand Champion Female—MAF Barbara 1178915, Meier Angus Farm.

H. H. Harris *Angus Farms*

—Now Offering—

13 Choice Bandolier Heifers

An excellent group of intensely-bred BANDOLIER heifers. Their dams descend through Bandolier of Haig 4th, Bandolier of Anoka 3d, Applewood Bandolier 61st, and Blackbird Bandolier of Page. One of the choice group is sired by BANDOLIER of HARRIS 6th by Bandolier of Haig 4th. Twelve sired by:

Evader Bardolier 10th 1076734

He being a full brother to Evader's Quality Bardolier 612551, the bull that gained national recognition in the Wilton Farms herd.

Those desiring such richly-bred open heifers should act at once.

H. H. HARRIS — 2026 South St. Aubin Street, Phone 6-5303 — SIOUX CITY, IOWA

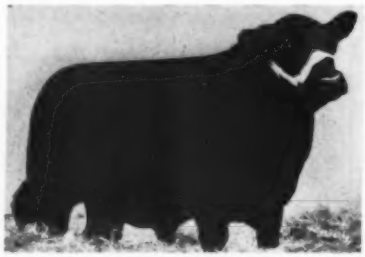

ENVIOUS of ASHMOORE M. 1336235

Our son of Envious Burgess B. 30th that stood second in class at the 1951 Iowa State Fair to the Reserve Champion who was also named the 1950 International Junior Champion.

Two Half Brothers

selling in the

Tallcorn Sale

May 26, 1952

Marshalltown, Iowa

The two bulls selling are of the same type and conformation. Deep bodied, good headed, thick, typy, and stand on short well-placed legs. Both are sired by Envious Burgess B. 30th 1012796. They are both coming two years of age and are ready for heavy service in a top herd. Be sure to see them.

Arlo Moore and Son — **Hudson, Iowa**

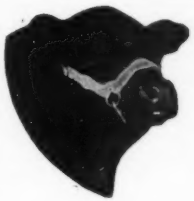

North Central Iowa's

9th Annual Sale

42 Bulls-95 Lots-53 Females

NORTH CENTRAL IOWA'S LARGEST SALE TO DATE

Mason City, Iowa, Tuesday, May 27, 1952

to be held at the North Iowa Fairgrounds.

Consigned by these leading North Central Iowa Breeders

EVAN SAGE—Waterloo	Bardolier Gammer of Mayfair 1330835
McALPINE BROTHERS—Rowan	Bandolier Prizemere of P. L. 1221768
ADDIS GREIMAN and SONS—Garner	Barry 26th of Wilton 959337
JAMES W. TINDALL and SONS—Corwith	Revolution of C. 981587
DICK CHRISTIANS and SON—Parkersburg	Burgess Blackcap Enlow 47th 1029536
KENNETH O. NATVIG—Cresco	Bell Boy M. K. 23d 1072195
E. J. and R. R. SCHNEIDER—Goodell	Estons Juana Erica 1101525
MALLORY and MALLORY—Hampton	G. H. F. Prince Erica 20th 1293891
WARD E. SMITH—Terril	Envious Burgess Lad W. 1059657
MARVIN REDENIOUS—Parkersburg	Prince Eliner 50th 1315398
MARVIN CORNELIUS—New Hartford	Bandolier of Browndale 14th 1360193
LEO YOUNG—Garner	Eliot Qualiter G. 1392221
J. G. SHOWALTER and SONS—Hampton	Burgess Elba K. 1065735
MILLER and BUMGARNER—Hampton	Prince of Sky Ranch 36th 956473
LESLIE C. KRUSE—Chapin	Elslows Prince M. B. 48th 1124300
ROSS WOOD—Ionia	Eileenmere George G. W. 1033949
ALLISON MILES—Riceville	Lad of Grant River 1031118
EUGENE GREIMAN—Ventura	Elba Eric of E. R. 1327635
ROBERT HENDERSON—Riceville	Belfords Black Boy S. 19th 1258216
HOWARD HANSON—Rowan	Eric Barry of O & R
MRS. RAYMOND HANSON—Rowan	Blackmere 275th
BYRNES BROTHERS—Waukon	Blackbird Bardolier K. A. F. 7th 1054686
H. A. GREIMAN—Garner	Bessie's Joe of Ida
ROBERT SEATER—Northwood	Ebony's Lad 35th of Ida 1032519
H. W. MARQUARDT—Sheffield	Bar Prince of Idealmere 1128164
WM. F. IMLAU—Willeneacres Kensett	
J. VERALD BROWN—Hampton	
KENNETH GREIMAN—Garner	

Not only is this the largest sale in numbers offered to date, but the sale committee knows you will agree that this is also the best group of individual cattle ever to be sold by our members. We have listed the herd sires to give you an idea of the bloodlines represented by the bulls in service in our herds. As you study the catalog you will find that the females represent proven families, they have produced well for us and they will for their new owners. New breeders need not be concerned as to the values offered—the cattle we are selling represent the same type and quality as we retain in our own breeding herds. Send for a catalog today.

"The Beef Cattle Bowl of America"

For Catalogue, address: H. C. MILLER, Secretary, HAMPTON, IOWA

Remember the Tailcorn Sale, Marshalltown, May 26th when 280 head will be sold . . .

North Central Iowa Aberdeen-Angus Breeders' Ass'n

Sale Manager: ARTHUR E. MALLORY, Hampton, Iowa

Auctioneer: COL. CLAIR G. MASON

MAURICE BONEY, for the Aberdeen-Angus JOURNAL

For Sale...

Registered yearling Aberdeen-Angus heifers, Pride of Aberdeen, Ericas and Lady, and sired by a great grandson of Eileenmere 487th.

J. R. JOHNSON

MACOMB, Phone 843 ILLINOIS

Peter W. Bieber

Try one of our Eulima bulls on your herd.

HERD SIRES:

Elmland Blackcap 165th 1017327

Bandolier Pride 2d 760750

WAUKON, IOWA

Don't Miss the

33d Anniversary Issue

(Summer Herd Bull Number)

Deadline for copy JUNE 20th

Mailing Date JULY 25th

this will be the

August 1st, 1952 Issue

Grand Champion Female—Effie's Blackcap Missie 1245964, J. Garrett Tolan Farms.

Get of Sire (13 shown): 1—J. Garrett Tolan Farms; 2—Angus Valley Farms; 3—Fooks Angus Farms; 4—Tommy Brook; 5—Shady Lane Farms; 6—Great Oaks Stock Farms; 7—Simon Angus Farm; 8—French Broad Farms; 9—Louisiana State University; 10—John M. Sheets; 11—Red Oak Farms; 12—C. Rampy; 13—H. R. Burden Ranch.

Junior Get of Sire (9 shown): 1—Angus Valley Farms; 2—Tommy Brook; 3—J. Garrett Tolan Farms; 4—Fooks Angus Farms; 5—Simon Angus Farm; 6—Red Oak Farms; 7—French Broad Farms; 8—John M. Sheets; 9—H. R. Burden Ranch.

Pair of Calves (14 shown): 1—Angus Valley Farms; 2—Angus Valley Farms; 3—J. Garrett Tolan Farms; 4—Simon Angus Farm; 5—Fooks Angus Farms; 6—Great Oaks Stock Farms; 7—Tommy Brook; 8—Simon Angus Farm; 9—Shady Lane Farms; 10—Red Oak Farms; 11—French Broad Farms; 12—John M. Sheets; 13—French Broad Farms; 14—H. R. Burden Ranch.

Pair of Females (15 shown): 1—J. Garrett Tolan Farms; 2—Angus Valley Farms; 3—Great Oaks Stock Farms; 4—Tommy Brook; 5—Meier Angus Farms; 6—J. Garrett Tolan Farms; 7—Shady Lane Farms; 8—Simon Angus Farm; 9—Red Oak Farms; 10—Fooks Angus Farms; 11—French Broad Farms; 12—John M. Sheets; 13—Simon Angus Farm; 14—C. Rampy; 15—H. R. Burden Ranch.

Pair of Yearlings (10 shown): 1—J. Garrett Tolan Farms; 2—Shady Lane Farms; 3—Angus Valley Farms; 4—Great Oaks Stock Farms; 5—Simon Angus Farm; 6—French Broad Farms; 7—John M. Sheets; 8—Meier Angus Farms; 9—French Broad Farms; 10—Louisiana State University.

Produce of Dam (9 shown): 1—Meier Angus Farms; 2—Fooks Angus Farms; 3—Great Oaks Stock Farms; 4—Shady Lane Farms; 5—Angus Valley Farms; 6—Tommy Brook; 7—Simon Angus Farm; 8—Fooks Angus Farms; 9—John M. Sheets.

DON'T GAMBLE

Opportunity Is Knocking!

What — **A Blackcap Bessie**

Where — **Marshalltown, Iowa**

When — **Monday, May 26th**

Be Sure and Grasp This Opportunity

Sire: Envious Bardolier G. 1034882	Erica Bardolier G. R. 794613	Queen's Grenadier G. R. 625624	Black Bardolier 480883
			Queen of Grand River 2d
		Erica Grenada G. R. 4th 625619	Black Bardolier 480883
			Ruth 4th of Maple Grove
	Espie S. 7th 562575	Environ's Revolution 504871	Revolution Blackbird 459570
			Engle's Environ of C. 2d
		Espie S. 5th 472374	Blackcap Ben S. 435254
			Espie S. 3d 446921

Bessie W. 1454124 Calved April 30, 1951

Dam: B. Bessie B. 887638	Glenside Bell Boy 11th 710506	Eria Bell Boy K. 595109	Bell Boy A. 504404
			Eris 4th 388439
		Eboreva 2d of Black Rose 528243	Baden's Egret 443262
			Eboreva 447158
	Bandolier's Bessie B. 657308	S. B. Earl 2d 561784	Bandolier's Blackbird 4th
			S. B. Anne 466607
		Bessie 2d of Black Rose 528241	Baden's Egret 443262
			Blackcap Bessie 11th of Page

Bessie W. 1454124. We had intended to keep her in our herd, but decided to enter her at the last minute, so will just be in good breeding condition. Our loss will be your gain. B. Bessie B. is a full sister to the dam of the $14,000 heifer C. V. Whitney sold in May 1951 sale. B. Bessie B. is also a half sister (from same dam) as the top heifer in the 1950 sale of Simon Angus Farm. This heifer comes from the preferred strain of Bessies and is as close to the foundation as any you can buy. We have retained a full sister in the herd. Her sire Envious Bardolier G. is a half brother to many champions and top selling animals in Iowa shows and sales. Just about old enough to take home and mate to your own bull. Tested clean and vaccinated.

For Catalog address:
CLAIR G. MASON, Sale Manager
Box 243, Marshalltown, Iowa

Charles and Doris
WALTEMEYER
Melbourne, Iowa

Chicago Market

(Continued from page 80)

stand made by sellers. It is generally felt among many members of the cattle trade at Chicago that the prime cattle will reach and exceed $40.00 before the coming summer is very far along. Recent reports of the long-fed cattle scarcity in the corn-belt also makes it appear logical that one can see $40.00 cattle in the near future.

While these high quality cattle were moving upward, the market for the cattle that made up the bulk of the supply developed into a regular "see-saw" affair, opening on a lower basis, moving upward the second week of the month, down the third week and then scoring a recovery on the final session. But the decline was greater than the recovery and most of the medium and plainer grades of cattle showed price reductions of $1.00 to $3.00 when compared with rates paid late in February. Low-grade cattle, mostly stock selling for less than $30.00, found narrow outlet throughout the month and they were mostly $2.00 under a month earlier.

Receipts of heifers were rather liberal during March, but the seasonal difficulty was not absent as buyers punished the heifers that showed up "calfy". Some buyers refused to buy heifers in this condition and they dipped $1.00 or more, while "open" heifers sold 50 cents to $1.00 higher. The best available sold for $36.50 but prime were quoted at $37.00 and above.

During most of the month of March the wholesale market for beef was in a poor position as the public was making good use of the plentiful supply of pork that was available at low prices. This narrow outlet for beef occurred despite the fact that the slaughter of cattle at the 32 centers was unusually low, the kill for the past four weeks ending near the close of the month stood at 677,412 head compared with 680,564 head a year ago. The five-year average slaughter for the same period was 761,370 head.

The uncertainty in the fat cattle market during the past month and the decline in prices for all but the best was reflected in the market for replacement cattle locally, where values slipped a bit. Only modest volume kept a severe break in check.

Cattle feeders during the period showed only mild interest in the medium and plainer grades of cattle and bigger stock also sold slowly as the demand was more pronounced for calves and quality light stock. This was true at other markets as well and during the last week of the month five of the biggest markets sold 26 percent fewer stocker and feeder steers than in the same week last year, but the number of calves was 25 percent larger. Meanwhile, the cost of replacement steers dipped around $4.00 per cwt. from the same week in 1951.

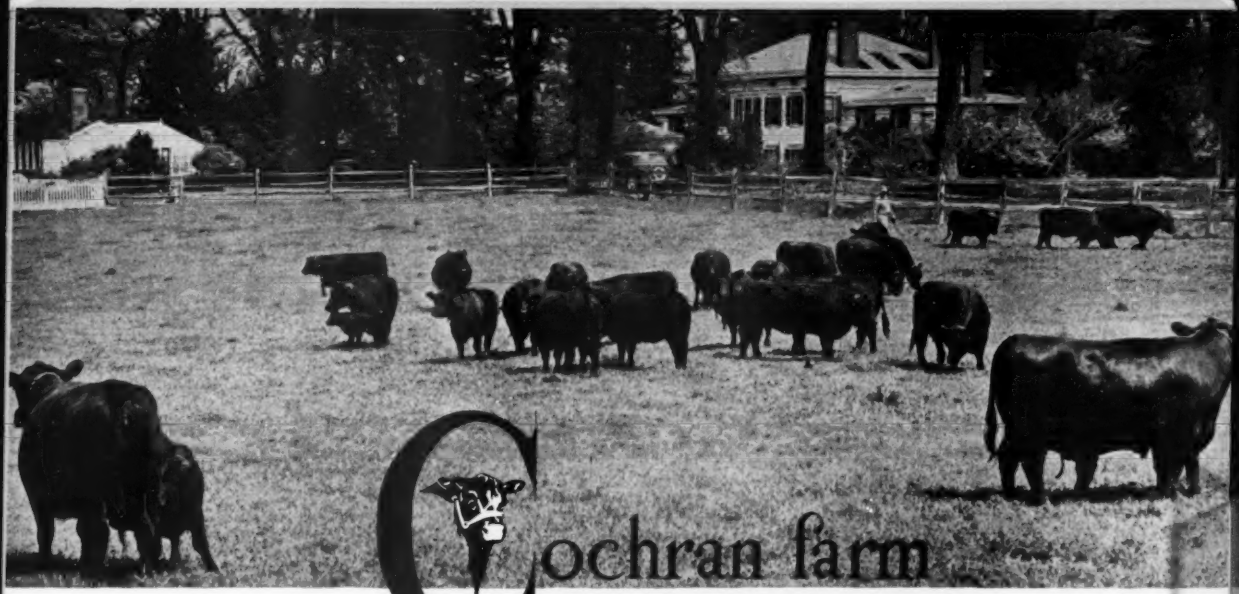

Cochran farm

THE RUNNYMEDE HERD

NORTH SALEM, N. Y.

Last month the 75th calf sired by 405 was dropped on the farm.
As usual it was a good one.
What a great job this bull has done for us!
We have sold 18 of his calves in our two production sales
for an average of better than $3,000.
We have sold a few at private treaty for about the same price.
Five of his sons are heading herds in the range states.
One is chief herd sire for a new herd in California
(Not bad for an eastern boy!)
Two more are doing the same in Florida
(Not bad for a couple of Yankees!)
Still another heads a herd in Vermont.
And we have only had a small number of bull calves by 405!
The rest are all still on the farm.
We are already picking out the best ones to make up
our consignment on October 13th
in the joint Cochran-Runacres-Whitetail Sale.

ANKONIAN 3216

PRINCE SUNBEAM 405

Gifford A. Cochran, Owner
Aiken Knox, Manager
James Riddle, Herdsman

For Sale...

Registered yearling Aberdeen-Angus heifers, Pride of Aberdeen, Ericas and Lady, and sired by a great grandson of Eileenmere 487th.

J. R. JOHNSON

MACOMB, Phone 843 ILLINOIS

Peter W. Bieber

Try one of our Eulima balls on your herd.

HERD SIRES:

Elmland Blackcap 165th 1017327

Bandolier Pride 2d 760750

WAUKON, IOWA

Don't Miss the

33d Anniversary Issue

(Summer Herd Bull Number)

Deadline for copy JUNE 20th

Mailing Date JULY 25th

this will be the

August 1st, 1952 Issue

Grand Champion Female—Effie's Blackcap Missie 1245964, J. Garrett Tolan Farms.

Get of Sire (13 shown): 1—J. Garrett Tolan Farms; 2—Angus Valley Farms; 3—Fooks Angus Farms; 4—Tommy Brook; 5—Shady Lane Farms; 6—Great Oaks Stock Farms; 7—Simon Angus Farm; 8—French Broad Farms; 9—Louisiana State University; 10—John M. Sheets; 11—Red Oak Farms; 12—C. Rampy; 13—H. R. Burden Ranch.

Junior Get of Sire (9 shown): 1—Angus Valley Farms; 2—Tommy Brook; 3—J. Garrett Tolan Farms; 4—Fooks Angus Farms; 5—Simon Angus Farm; 6—Red Oak Farms; 7—French Broad Farms; 8—John M. Sheets; 9—H. R. Burden Ranch.

Pair of Calves (14 shown): 1—Angus Valley Farms; 2—Angus Valley Farms; 3—J. Garrett Tolan Farms; 4—Simon Angus Farm; 5—Fooks Angus Farms; 6—Great Oaks Stock Farms; 7—Tommy Brook; 8—Simon Angus Farm; 9—Shady Lane Farms; 10—Red Oak Farms; 11—French Broad Farms; 12—John M. Sheets; 13—French Broad Farms; 14—H. R. Burden Ranch.

Pair of Females (15 shown): 1—J. Garrett Tolan Farms; 2—Angus Valley Farms; 3—Great Oaks Stock Farms; 4—Tommy Brook; 5—Meier Angus Farms; 6—J. Garrett Tolan Farms; 7—Shady Lane Farms; 8—Simon Angus Farm; 9—Red Oak Farms; 10—Fooks Angus Farms; 11—French Broad Farms; 12—John M. Sheets; 13—Simon Angus Farm; 14—C. Rampy; 15—H. R. Burden Ranch.

Pair of Yearlings (10 shown): 1—J. Garrett Tolan Farms; 2—Shady Lane Farms; 3—Angus Valley Farms; 4—Great Oaks Stock Farms; 5—Simon Angus Farm; 6—French Broad Farms; 7—John M. Sheets; 8—Meier Angus Farms; 9—French Broad Farms; 10—Louisiana State University.

Produce of Dam (9 shown): 1—Meier Angus Farms; 2—Fooks Angus Farms; 3—Great Oaks Stock Farms; 4—Shady Lane Farms; 5—Angus Valley Farms; 6—Tommy Brook; 7—Simon Angus Farm; 8—Fooks Angus Farms; 9—John M. Sheets.

DON'T GAMBLE

Opportunity Is Knocking!

What — **A Blackcap Bessie**

Where — **Marshalltown, Iowa**

When — **Monday, May 26th**

Be Sure and Grasp This Opportunity

Sire: Envious Bardolier G. 1034882
- Erica Bardolier G. R. 794613
  - Queen's Grenadier G. R. 625624
    - Black Bardolier 480883
    - Queen of Grand River 2d
  - Erica Grenada G. R. 4th 625619
    - Black Bardolier 480883
    - Ruth 4th of Maple Grove
- Espie S. 7th 562575
  - Environ's Revolution 504871
    - Revolution Blackbird 459570
    - Engle's Environ of C. 2d
  - Espie S. 5th 472374
    - Blackcap Ben S. 435254
    - Espie S. 3d 446921

Bessie W. 1454124 Calved April 30, 1951

Dam: B. Bessie B. 887638
- Glenside Bell Boy 11th 710506
  - Eria Bell Boy K. 595109
    - Bell Boy A. 504404
    - Eria 4th 388439
  - Eboreva 2d of Black Rose 528243
    - Baden's Egret 443262
    - Eboreva 447158
- Bandolier's Bessie B. 657308
  - S. B. Earl 2d 561784
    - Bandolier's Blackbird 4th
    - S. B. Anne 466607
  - Bessie 2d of Black Rose 528241
    - Baden's Egret 443262
    - Blackcap Bessie 11th of Page

Bessie W. 1454124. We had intended to keep her in our herd, but decided to enter her at the last minute, so will just be in good breeding condition. Our loss will be your gain. B. Bessie B. is a full sister to the dam of the $14,000 heifer C. V. Whitney sold in May 1951 sale. B. Bessie B. is also a half sister (from same dam) as the top heifer in the 1950 sale of Simon Angus Farm. This heifer comes from the preferred strain of Bessies and is as close to the foundation as any you can buy. We have retained a full sister in the herd. Her sire Envious Bardolier G. is a half brother to many champions and top selling animals in Iowa shows and sales. Just about old enough to take home and mate to your own bull. Tested clean and vaccinated.

For Catalog address:
CLAIR G. MASON, Sale Manager
Box 243, Marshalltown, Iowa

Charles and Doris
WALTEMEYER
Melbourne, Iowa

Chicago Market

(Continued from page 80)

stand made by sellers. It is generally felt among many members of the cattle trade at Chicago that the prime cattle will reach and exceed $40.00 before the coming summer is very far along. Recent reports of the long-fed cattle scarcity in the cornbelt also makes it appear logical that one can see $40.00 cattle in the near future.

While these high quality cattle were moving upward, the market for the cattle that made up the bulk of the supply developed into a regular "see-saw" affair, opening on a lower basis, moving upward the second week of the month, down the third week and then scoring a recovery on the final session. But the decline was greater than the recovery and most of the medium and plainer grades of cattle showed price reductions of $1.00 to $3.00 when compared with rates paid late in February. Low-grade cattle, mostly stock selling for less than $30.00, found narrow outlet throughout the month and they were mostly $2.00 under a month earlier.

Receipts of heifers were rather liberal during March, but the seasonal difficulty was not absent as buyers punished the heifers that showed up "calfy". Some buyers refused to buy heifers in this condition and they dipped $1.00 or more, while "open" heifers sold 50 cents to $1.00 higher. The best available sold for $36.50 but prime were quoted at $37.00 and above.

During most of the month of March the wholesale market for beef was in a poor position as the public was making good use of the plentiful supply of pork that was available at low prices. This narrow outlet for beef occurred despite the fact that the slaughter of cattle at the 32 centers was unusually low, the kill for the past four weeks ending near the close of the month stood at 677,412 head compared with 680,564 head a year ago. The five-year average slaughter for the same period was 761,370 head.

The uncertainty in the fat cattle market during the past month and the decline in prices for all but the best was reflected in the market for replacement cattle locally, where values slipped a bit. Only modest volume kept a severe break in check.

Cattle feeders during the period showed only mild interest in the medium and plainer grades of cattle and bigger stock also sold slowly as the demand was more pronounced for calves and quality light stock. This was true at other markets as well and during the last week of the month five of the biggest markets sold 26 percent fewer stocker and feeder steers than in the same week last year, but the number of calves was 25 percent larger. Meanwhile, the cost of replacement steers dipped around $4.00 per cwt. from the same week in 1951.

Cochran farm

THE RUNNYMEDE HERD

NORTH SALEM, N. Y.

Last month the 75th calf sired by 405 was dropped on the farm.
As usual it was a good one.
What a great job this bull has done for us!
We have sold 18 of his calves in our two production sales
for an average of better than $3,000.
We have sold a few at private treaty for about the same price.
Five of his sons are heading herds in the range states.
One is chief herd sire for a new herd in California
(Not bad for an eastern boy!)
Two more are doing the same in Florida
(Not bad for a couple of Yankees!)
Still another heads a herd in Vermont.
And we have only had a small number of bull calves by 405!
The rest are all still on the farm.
We are already picking out the best ones to make up
our consignment on October 13th
in the joint Cochran-Runacres-Whitetail Sale.

ANKONIAN 3216

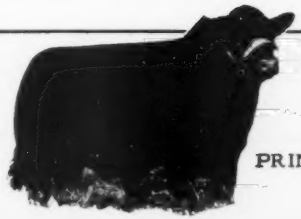

PRINCE SUNBEAM 405

Gifford A. Cochran, Owne
Aiken Knox, Manager
James Riddle, Herdsman

North Central Breeders' Sale

Chillicothe, Missouri, March 4th

SUMMARY:

73 Lots	$67,900.00, average	$ 930.13
21 Bulls	18,885.00, average	899.28
52 Cows	49,015.00, average	942.59
Top 5 Head	15,050.00, average	3010.00
Top 10 Head	23,050.00, average	2305.00
Top 15 Head	29,725.00, average	1981.66
Top 20 Head	35,625.00, average	1781.25

Top Bull—Good View Eileenmere 4th 1377-486, calved February 13, 1951; sire, Homeplace Eileenmere 85th 1042993; dam, Eitel Blackcap Miss 1150520; consigned by Duffy and Baugher, Trenton, Missouri; purchased by A. H. Spitzer, Jr., Pleasant Plains, Illinois 3200.00

Second Top Bull—Prince Eric A. 4th 145-7794, calved May 15, 1951; sire, Prince Eric Again 989833; dam, Missouri Edella 44th 957229; consigned by Lewis Anderson, Chillicothe, Missouri; purchased by L. E. Elsey, Laredo, Missouri 2500.00

Top Cow—Erra Edella A. 1457788, calved May 1, 1951; sire, Prince Eric Again 989833; dam, Missouri Edella 39th 909-577; consigned by Lewis Anderson, Chillicothe, Missouri; purchased by Sun Lake Ranch, Lutz, Florida 3800.00

Second Top Cow—Bertram's Lassie A. 9th 1457791, calved May 7, 1951; sire, Prince Eric Again 989833; dam, Bertram's Lassie M. 2d 643208; consigned by Lewis Anderson, Chillicothe, Missouri; purchased by Angus Valley Farms, Tulsa, Oklahoma 3400.00

BULLS:

Prince Eric A. 4th 1457794, (Lewis Anderson), calved 5-15-51; sire, Prince Eric Again 989833; L. E. Elsey, Laredo, Mo. 2500.00

Prince Winsome A. 3d 1457786, (Lewis Anderson), calved 4-11-51; sire, Prince Eric Again 989833; Kessler and Mason, Chillicothe, Missouri 550.00

Envious B. of E. B. 1403110, (Ernest A. Bittiker and Son), calved 6-15-50; sire, R. L. S. Envious Emulous 4th 888374; Sunset Knoll Farms, Washington, Iowa 360.00

Buren Eileenmere 26th 1363313, (Miller Buren), calved 4-12-50; sire, Buren Eileenmere 4th 874859; Sunset Knoll Farms, Washington, Iowa 690.00

Eileenmere W. C. 2d 1338648, (Wilbur Cole), calved 2-16-50; sire, Cole's Eileenmere Barbara 978951; E. F. Low, Warrensburg, Missouri 800.00

Eileenmere W. C. 7th 1338656, (Wilbur Cole), calved 4-29-50; sire, Cole's Eileenmere Barbara 978951; Mr. and Mrs. Vernon J. Edmondson, Rolla, Missouri 710.00

Envious of Bosworth 1431646, (H. F. Cabbell), calved 3-29-51; sire, Homeplace Envious 20th 1179661; Elmer Leppin, Meadville, Missouri 300.00

Good View Eileenmere 4th 1377486, (Duffy and Baugher), calved 2-13-51; sire, Homeplace Eileenmere 85th 1042993; A. H. Spitzer, Jr., Pleasant Plains, Illinois 3200.00

Belland's Bardolier 18th 1170581, (A. C. Flint and J. A. Slatten), calved 8-19-49; sire, Belland's Bardolier 3d 1049574; Sunset Knoll Farms, Washington, Iowa 710.00

Pr. Sungleam 46th of J. A. S. 1360749, (A. C. Flint Farm), calved 9-22-50; sire, Prince Barbara of A. C. F. 1039-442; H. L. Alexander, Hamilton, Missouri 750.00

Gateslea Prince 4th 1338350, (Daniel G. Gates), calved 8-27-50; sire, Prince Sunbeam 342d 1018061; A. D. Walker and Son, Chillicothe, Missouri 500.00

Peer 7th of Sunny View H. 1344630, (John Hahsler), calved 7-10-50; sire, Peer 4th of Lewand's 933195; Sunset Knoll Farms, Washington, Iowa 530.00

Pride's Prince 25th 1427953, (L. R. Hamblin), calved 3-19-51; sire, Prince P. of Hardwick 975422; Sunset Knoll Farms, Washington, Iowa 360.00

Prince Eric of Linn-Brook 1392871, (Linn-Brook Farm), calved 8-11-50; sire, R. L. S. Prince Eric 6th 938475; Sunset Knoll Farms, Washington, Iowa 415.00

Prince Eric Ramoore 11th 1300538, (Roy Moore), calved 5-13-50; sire, R. L. S. Prince Eric 8th 943324; Englert and Young, Chillicothe, Missouri 650.00

Prince Eric Ramoore 12th 1300539, (Roy Moore), calved 5-13-50; sire, R. L. S. Prince Eric 8th 943324; Robert Korb, Jr., Burr Oak, Kansas 800.00

McHenry Barbara Square Deal 1390703, (Max Morelock), calved 7-14-50; sire, R. L. S. Emulous 8th 943331; Edwin Leppin, Meadville, Missouri 500.00

Envious Jage 100th, (J. A. Noble), calved 3-16-51; sire, Envious Envious R. 4th 930419; J. M. Hoyt and Son, Dawn, Mo. 400.00

Valley View Prince 2d D., (Don A. Thomp-

Bunker Hill Farm

Herd Sire:

Bandolier Eldor 30th 1030590

Families:

BLACKCAPS, QUEEN MOTHERS, ERICAS, FAVORITES, and MISS BURGESS

VISITORS WELCOME

C. A. FIGLAND & SONS

SEARSBORO, IOWA

I Wouldn't Miss This One!

For We're Selling Some Good Ones At The

Tallcorn Sale, May 26th, at Marshalltown

AFTERNOON AND EVENING SALE

Six Great Females

BANDOLIER'S ENFILEEN LASS . . . This is the greatest individual female that we have ever sold. She is very short legged, extremely deep, thick, with a very breedy head. She will improve any herd. She has a fine heifer calf at side sired by Bandolier of Anoka 34th.

MISS GEORGINA B. 18th . . . A great Ballindalloch Georgina cow. She is the dam of the Grand Champion Bull that we showed at the Heart of America Show and Sale. One of the very best Georgina Browns through the Imported Gadie cow. Has bull calf at side and rebred. A three in one combination.

ELBA LASSIE of PARADISE . . . This is an own daughter of our Bandolier of Anoka 34th. She is a granddaughter of Pat Burgess by Envoy of Erin. We sold a full brother to Elizabeth Henry, of Gooding, Idaho. A half sister by the same dam was one of our Champion heifers at one of the National Shows and Sales. Will have calf at side by sale time sired by Elba Marshall Lad 2d.

ELLUNA ERICA 7th . . . She is one of the great Elluna Ericas. This is a very outstanding producing cow. We have retained four of her heifers in our herd. Selling bred to Pen's Revolution.

ELBA 30th of BORDULAC . . . A daughter of General of Bordulac and on the dam's side tracing right back to Elba 2d of Strathmore the foundation cow of all the Bordulac Elbas. This is a very good producing tribe and this cow is certainly one of the best. Don't miss this great cow. Bred to Bandolier of Anoka 34th.

ETHYL 9th of LAWNDALE . . . One of our good young cows, very deep and smooth. She is a Granddaughter of Prince Quality of Sunbeam, the sire of the International Reserve Junior Champion Prince Quality M. B. Her last calf is being retained in our herd and she sells bred to Penn's Revolution.

AT PRIVATE TREATY—We offer some of our best young bulls and open heifers . . . Make your selection at

Paradise Stock Farm — Brooklyn, Iowa

Ernest Breniman and Son — Phone 3F2

Old Elkton

Extends Thanks and Appreciation—

To all friends, who attended the "All Purple" Sale on March 17th. Especially do we thank the buyers and contending bidders for their support of our consignment. We are interested in knowing how these cattle do for you—we think they'll do well and will prove to be all you have expected them to be in the way of outstanding producers or sires.

Buyers Include

THOMAS B. GAY	Sabot, Virginia
CRAIGLAND FARMS	Maggie, Virginia
W. A. MARTIN	Kenton, Ohio
P. C. DUCKWORTH	Lynchburg, Virginia
APPALACHIAN ANGUS	Marion, Virginia
KINLOCH FARM	Supply, Virginia
SUGAR CAMP	Knoxville, Tennessee
SHADOW ISLE FARM	Red Bank, New Jersey
Le BARON FARM	Warrenton, Virginia
L. T. WHITE	Raleigh, North Carolina
C. T. RANCH	Miami, Oklahoma
O. G. HUFFMAN	Roanoke, Virginia
P. T. FITZHUGH, Jr.	La Grange, Virginia
HAWKWOOD	Gordonsville, Virginia
ESSAR RANCH	San Antonio, Texas
W. H. PERKINSON	Lawrenceville, Virginia
GREENBRIER STOCK FARM	Lewisburg, West Virginia
GRAFTON GREENLAW	Fredericksburg, Virginia

Old Elkton Farms - Forest, Virginia

"JIMMIE" LITTON, Herdsman **MR. and MRS. L. W. TURNER, Owners** **WHITNEY GROVE, Manager**

Grismere Farms

For Sale

25 Two year old Heifers

Some are bred

Dean Grisamer - Cora, Missouri

Winsted Stock Farm

Registered Angus

. . . . . HUMBOLDT, KANSAS

See our Herd Sires:

PRINCE SUNBEAM 402d

An outstanding son of PRINCE SUNBEAM 100th, from a dam by BANDOLIER of ANOKA 16th.

PRINCE SUNBEAM 570th

A very compact son of PRINCE SUNBEAM 217th, from a dam by RAONA'S BARDOLIER 2d.

Young Stock for Sale

Robert A. Finney — Owner

Paul Stinson — Herdsman

son), calved 1-2-51; sire, General 5th of Pagemere J. F. 981299; Sunset Knoll Farms, Washington, Iowa 710.00

Erica Bandolier T. 1311868, (C. H. Thompson), calved 1-5-50; sire, Revolution Bandolier 6th 938709; Clarence M. Goodman, Rhodes, Iowa 1300.00

Eileenmere Burgess H. T. 1311905, (Thompson and Harrison), calved 8-5-50; sire, Eileenmere 649th 794027; Sunset Knoll Farms, Washington, Iowa 2150.00

COWS:

Erra Edella A. 1457788, (Lewis Anderson), calved 5-1-51; sire, Prince Eric Again 989833; Sun Lake Ranch, Lutz, Florida 3800.00

Erra Barbara A. 1457790, (Lewis Anderson), calved 5-5-51; sire, Prince Eric Again 989833; Angus Valley Farms, Tulsa, Oklahoma 1750.00

Bertram's Lassie A. 9th 1457791, (Lewis Anderson), calved 5-7-51; sire, Prince Eric Again 989833; Angus Valley Farms, Tulsa, Oklahoma 3400.00

Bertram's Lassie A. 10th 1457793, (Lewis Anderson), calved 5-11-51; sire, Prince Eric Again 989833; Good Earth Stock Farm, New Florence, Missouri 1450.00

Eona Erica of E. B. 1102308, (Ernest A. Bittiker and Son), calved 3-15-48; sire, R. L. S. Envious Emulous 4th 888374; Robert Korb, Jr., Burr Oak, Kansas 500.00

Brockman's Pride 4th 1321258, (Herman Brockman and Son), calved 4-20-50; sire, R. L. S. Prince Eric 6th 938475; E. W. Thompson, Sedalia, Missouri 500.00

Jewell's Pride of R. G. B. 1358814, (R. G. Brockman), calved 6-30-50; sire, R. L. S. Prince Eric 6th 938475; E. W. Thompson, Sedalia, Missouri 700.00

Miss Blackcap of R. G. B. 1358816, (R. G. Brockman), calved 7-20-50; sire, R. L. S. Prince Eric 6th 938475; Robert Korb, Jr., Burr Oak, Kansas 535.00

Blackbird Lassie Buren 3d 1363316, (Miller Buren), calved 5-10-50; sire, Buren Eileenmere 4th 874859; A. F. Doran, Murray, Kentucky 980.00

Ballindalloch Maid Buren 51st, (Miller Buren), calved 3-21-51; sire, Buren Eileenmere 4th 874859; A. W. Lambert, Yuma, Colorado 575.00

Polly Blackmere Buren, (Miller Buren), calved 4-17-51; sire, Buren Eileenmere 4th 874859; A. F. Doran, Murray, Ken. 500.00

Erica Buren 7th, (Miller Buren), calved 4-28-51; sire, Buren Eileenmere 4th 874-859; A. F. Doran and Son, Murray, Ken. 775.00

Eileenmere Juana W. C. 1338647, (Wilbur Cole), calved 2-11-50; sire, Cole's Eileenmere Barbara 978951; Sunset Knoll Farms, Washington, Iowa 1400.00

Eileenmere S. Erica W. C. 1338660, (Wilbur Cole), calved 5-27-50; sire, Cole's Eileenmere Barbara 978951; Howard Becker, Jacksonville, Illinois 900.00

Eileenmere English W. C. 1338646, (Wilbur Cole), calved 2-9-50; sire, Cole's Eileenmere Barbara 978951; L. R. Eckmeier, Hamlet, Nebraska 1125.00

Bandy Miss Burgess F. C. 4th 1289742, (H. F. Cabbell), calved 5-4-50; sire, Burgess Prince M. 19th 873469; Silver Top Farms, Belton, Missouri 530.00

Good View Queen 1377479, (Duffy and Baugher), calved 8-19-50; sire, Prince Sunbeam 249th 881411; Coleman Trust Co., Miami, Oklahoma 1350.00

Barbara Bess 2d of V. V. 947903, (A. C. Flint Farm), calved 2-10-46; sire, General Bar Quality B. 848417; Fay Maylan, Worth, Missouri 650.00

Barbara's Erianna of A. C. F. 1246493, (A. C. Flint Farm), calved 11-3-49; sire, Prince Eric of Melbourne 1016652; Rob-

EILEENMERE 1093d
1367577
Son of Eileenmere 500th. 9 Females Selling Carry His Service.

Selling

in the

Tallcorn Sale

May 26th, 1952

at

Marshalltown, Iowa

22 Lots

BANDOLIERMERE 43d
1136519
Son of Eva's Bandolier Lad. 10 Females Selling Carry His Service.

Don't fail to look up these foundation individuals. See the 3 top herd bulls selling. 9 of the choice females will have calves at foot sired by Bandoliermere 43d. Almost half of our consignment will be sired by Eileenmere 721st, the great breeding son of Eileenmere 500th. This offering affords you the same bloodlines that the Tolan herd features.

Cattle may be seen at the West Farm

Garnett G. West and Sons
ALTOONA, IOWA

James R. Stephenson
REINBECK, IOWA

MR. and MRS. WALTER S. FOX KENNETH E. LITTON, Manager

Highlands

ROUND HILL, VIRGINIA
March 15, 1952

To Our Fellow Angus Breeders:

They tell me nobody reads an ad of this nature, I guess this is right but am going to write this page anyhow. It has to do with the cattle from HIGHLANDS selling in the HIGHLANDS-AMANDALE sale at the Winchester, Virginia stock yards, Saturday, May 24th. To begin with there will be a little get together at the George Washington Hotel, Winchester on Friday night before the sale. Of course, it is informal and everybody will be there.

Seven daughters of Amandale Bandolier 5th will sell, six daughters of Highlands General 30th are included. Four of the last daughters of General Blackcap of Lonjac are going, included in these four is a Maid of Bummers, and a Rosemere Barbara. A Miss Burgess daughter of Highlands Burgess 2d, a Rosemere Barbara granddaughter of Envious Emulous, an Esther granddaughter of Old Elkton's Stamp and a Blackbird daughter of Barney Hodge's Highlands General 19th selling with a November bull calf at side by Highlands Bardolier 3d makes up the list of twenty bred heifers. They start calving in June and all twenty will have calved by the last of September. All guaranteed safe in calf.

Four are selling safe in calf to Tolan's Bandolier 1389022, included is a Buxom Maid Miss Burgess and a Rosemere Barbara.

Three are guaranteed safe in calf to Ida's Eileenmere OR 1246348. One of them is a Rosemere Barbara daughter of General Blackcap of Lonjac. Another is by The Old General and out of a daughter of Bar Prince of Sunbeam. Ida's Eileenmere OR is a son of Eileenmere 487th and out of a dam by Prince Sunbeam 100th, second dam by Bar Sunbeam 2d, a beautiful pedigree and a likely herd bull prospect. We will have calves by him early in June.

Highlands Prince Eric 1296927—by Prince Eric Esquire, by Prince Eric of Sunbeam, out of a tight bred Epponian of Rosemere 8th dam, is the service bull on three of the very best females in our consignment. Included is a Missie by Amandale Bandolier 5th that will calve early in June and will be the first by this youngster. George Porteous says, "I like him as well or better than I liked his sire at the same age".

Nine are safe in calf to Keltonmere 2d 1350501 by Eileenmere 2631st, by Eileenmere 487th and out of a beautiful Cridlan Evergreen Erica Cow by Hardwickmere 161st, second dam by Prizemere 364th. If conformation, breed, character and pedigree mean anything, he is a herd bull. We are using him heavily. Will have calves before sale time by him and can give you an honest appraisal of the wee ones.

That's the story folks. Will see you in Winchester Friday night, May 23d for a gab fest and out at the yards Saturday, May 24th for the sale. Be sure and read the Amandale Ads. They are loaded.

Sincerely,

Ken. Litton

Kenneth E. Litton, Manager

ert Korb, Jr., Burr Oak, Kansas 550.00

McHenry Blackcap of J. A. S. 1360746, (A. C. Flint and J. A. Slatten), calved 7-2-50; sire, Prince Barbara of A. C. F. 1039442; Charles Finch and Son, Jacksonville, Illinois 1035.00

Blackbird of A. C. F. 2d 1340755, (A. C. Flint Farm), calved 5-9-50; sire, Eileenmere 649th 794027; Fay Maylan, Worth, Missouri 725.00

Bandy Maid M. B. of J. A. S. 1360747, (A. C. Flint and J. A. Slatten), calved 7-8-50; sire, Prince Barbara of A. C. F. 1039442; Al Norquist, Abbyville, Kansas 760.00

Witch of Bosworth 1294714, (Thomas Gaston), calved 9-18-50; sire, Eric Bandolier 18th 1027463; Triple-A-Ranch, Jonesburg, Missouri 1175.00

Rosemere H. of Sunnyview, (John Hahsler), calved 3-29-51; sire, Peer 4th of Lewand's 933195; Gordon Sipple, Yuma, Col. 350.00

Gateslea Enchantress 1338345, (Daniel G. Gates), calved 4-25-50; sire, Prince Sunbeam 342d 1018061; A. F. Doran, Murray, Kentucky 600.00

Elba of Car-ric 3d 1348069, (L. R. Hamblin), calved 8-17-50; sire, Prince P. of Hardwick 975422; Howard Becker, Jacksonville, Illinois 825.00

Miss Zara of Car-ric 1427950, (L. R. Hamblin), calved 1-1-51; sire, Erica's Prince G. A. S. 9th 1202550; Sunset Knoll Farms, Washington, Iowa 1600.00

Bandy Maid of Madena 1349469, (Mitchell F. Herndon), calved 1-15-50; sire, Master Peer of Lewand's 1015593; Thomas J. Ream, Hughesville, Missouri 1300.00

Lady Evergreen of Madena 1349471, (Mitchell F. Herndon), calved 3-6-50; sire, Master Peer of Lewand's 1015593; W. L. Koch and Son, Triplett, Missouri 650.00

Maid of Madena 1349472, (Mitchell F. Herndon), calved 5-28-50; sire, Master Peer of Lewand's 1015593; F. W. Rickard, Winchester, Kentucky 1150.00

Blackcap McHenry Mik 2d 1464245, (Max Morelock), calved 4-13-51; sire, Todd's Prince Eric 1200650; A. F. Doran, Murray, Kentucky 410.00

Blackbird 20th of Clearwater 990049, (Roy Moore), calved 10-12-46; sire, Erivan's Prince 726809; Henry and Mary Morgan, Greeley, Kansas 1100.00

Tuffy's Blackbird Ramoore, (Roy Moore), calved 2-16-51; sire Prince Eric Ramoore 3d 1227750; Good Earth Stock Farm, New Florence, Missouri 800.00

Eric's Erica Ramoore 3d, (Roy Moore), calved 1-17-51; sire, R. L. S. Prince Eric 8th 943324; Angus Valley Farms, Tulsa, Oklahoma 1250.00

Queen Jage 10th, (J. A. Noble), calved 3-3-51; sire, Envious R. 4th 930419; Richard Young, Jonesburg, Missouri 325.00

Bonnie Jage 10th, (J. A. Noble), calved 3-8-51; sire, Envious R. 4th 930419; Richard Young, Jonesburg, Missouri 300.00

Blackcap Jage C., (J. A. Noble), calved 3-25-51; sire, Envious Jage 2d 1150263; Gordon Sipple, Yuma, Colorado 510.00

Jage Dimple 4th, (J. A. Noble), calved 3-26-51; sire, Envious R. 4th 930419; Gordon Sipple, Yuma, Colorado 380.00

Jage Blossom, (J. A. Noble), calved 4-4-51; sire, Envious Jage 2d 1150263; W. L. Koch, Triplett, Missouri 600.00

Rosemoor Blackcap 4th 1177137, (Wayne Sallee and Sons), calved 2-27-49; sire, V. M. Prince Juanerra 933006; L. R. Eckmeier, Hamlet, Nebraska 885.00

Alice's Blue Ribbon 1309120, (Wayne Sallee and Sons), calved 3-15-50; sire, Blackcap Prince M. 28th 873475; Lewis Anderson, Chillicothe, Missouri 720.00

Stephen's Witch 10th 1309987, (Harry Stephens), calved 4-11-50; sire, Eric Bandolier 18th 1027463; Thomas J. Ream, Hughesville, Missouri 1200.00

Stephen's Witch 13th 1309995, (Harry Stephens), calved 4-28-50; sire, Eric Bandolier 18th 1027463; Bruening Angus Farms, Higginsville, Missouri 1325.00

Stephens Witch 2d 1194754, (Harry Stephens), calved 4-22-49; sire, Blackcap Prince M. 12th 744418; E. W. Thompson, Sedalia, Missouri 1800.00

Stephen's Queen Mother 1219439, (Harry Stephens), calved 10-29-49; sire, Eldorene Eileenmere S. 858070; J. W. Smith and Son, Brunswick, Missouri 470.00

View View May 1399448, (Don A. Thompson), calved 12-15-50; sire, General 5th of Pagemere J. F. 981299; Richard Young, Jonesburg, Missouri 425.00

Valley View Rose 1408637, (Don A. Thompson), calved 12-15-50; sire, General 5th of Pagemere J. F. 981299; Richard Young, Jonesburg, Missouri 510.00

Fairview Blackbird Lass 67th 1462753, (C. H. Thompson), calved 10-28-50; sire, Emilus of Lake Albans 728918; Charles Finch and Son, Jacksonville, Illinois 710.00

Fairview Edwina H. T. 2d 1462760, (Thompson and Harrison), calved 3-18-51; sire, Revolution Bandolier 6th 938-709; Sun Lake Ranch, Lutz, Florida 1400.00

Sunnydale Heather Bloom 1343948, (Sunnydale Farms), calved 4-5-50; sire, Homeplace Bell Boy 17th 978219; Silver Top Farms, Belton, Missouri 530.00

Miss Burgess C. W. 91st 1362792, (Charles Wisehaupt), calved 9-3-50; sire, Blackbird's Prince W. A. H. 915704; John Hahsler and Son, Wheeling, Missouri 725.00

Barbara C. W. 6th 1362790, (Charles Wisehaupt), calved 7-3-50; sire, Blackbird's Prince W. A. H. 915704; Harley Wells, Wheeling, Missouri 500.00

WAYNE KNOLLS FARM

MARSHALLVILLE, OHIO

Chief Herd Sire

DUKE of WAYNE KNOLLS 9' 1056474

We are confident you will like the fine calves sired by "Shorty" our Duke of Wayne Knolls 9'. As our Chief Herd Sire, he is stamping his sons and daughters with his splendid type and quality.

You will have an opportunity to appraise his get at the coming shows.

Wayne Knolls Farm
Marshallville, O.

Visitors Welcome

DONALD TRONGE
Manager

Lynchburg Adams Plantation Virginia

Yes, we sure thank you—

Our most successful sale is history—and we are most grateful for the many friends and breeders from all sections of the country who attended and placed their appraisal on our offering. Your evaluations are deeply appreciated. We shall endeavor from year to year to breed better cattle and to offer better cattle in these sales. We hope all buyers will be as well pleased with their purchases as we are with the knowledge that our cattle found good homes.

Top Selling Heifer in a Virginia Sale

Sold at $13,500.00
—to—
M & L Ranch, Burnett, Texas
—and—
Essar Ranch, San Antonio, Texas

Evermere A. 2d 1463929

A daughter of Prince Eric Esquire from a Prince Eric of Sunbeam dam—thus a double bred "Prince Eric" heifer.

Buyers of Our Offering Include

WOODBURN FARMS	Leesburg, Virginia
SPRINGHAVEN FARM	Charlottesville, Virginia
MR. and MRS. W. S. HARVEY	Earlysville, Virginia
DR. R. V. SMITH	Pulaski, Virginia
and M & L ESSAR RANCH	San Antonio, Texas
Le BARON FARM	Warrenton, Virginia
GREENBRIER STOCK FARM	Lewisburg, West Virginia
MAHRAPO FARM	Mahwah, New Jersey
SHADOW ISLE FARM	Red Bank, New Jersey
HIDEAWAY FARM	Chester, New Jersey
M. P. HUDGINS	Suran, Virginia
SUGAR CAMP	Knoxville, Tennessee
MR. and MRS. AUBREY WOODARD	Branchville, Virginia
KINLOCH FARM	Supply, Virginia
HILL GREENE FARM	Staunton, Virginia
F. B. MONROE	Errington, Virginia
J. M. ROBERTSON	Lynchburg, Virginia
W. H. PERKINSON	Lawrenceville, Virginia
L. T. WHITE	Raleigh, North Carolina

JULIAN ADAMS, Owner

Adams Plantation Lynchburg, Virginia

Promotion

(Continued from page 76)

might add that this includes not only taking a show herd on the road, but exhibiting your cattle properly to every visitor to your farm. Nothing can disgust a potential buyer to a greater degree than to have the owner, or his herdsman, show the cattle reluctantly. Visitors come to your farm because they are interested in your cattle, so for Heaven's sake don't act like you are doing them a great favor when you lead out cattle for them to inspect.

In SELLING try to find out exactly what your prospective customer desires to buy, and don't attempt to pawn off some inferior bred cattle on an unsuspecting customer. He may be as green as grass today, but before long he will get smarter and realize that he got hooked and that kind of a customer can do more harm than good as time passes. If he is looking for cheap cattle okay, otherwise assist him as much as possible to select animals that you know will prove profitable for him to own.

As to ADVERTISING there are a great many avenues to follow, for there are a large number of magazines and newspapers available for you to utilize in promoting your herd. If you want to sell locally there are your state farm paper and regional live stock publications, but if you are interested in getting the greatest amount of coverage use your breed paper, which is one of the few livestock magazines listed in Standard Rate and Data as a National Magazine, and it is the only publication devoted entirely to the promotion of Aberdeen-Angus cattle.

Other magazines and papers are of a regional nature, are not devoted to any single breed, and do offer certain opportunities to place your herd before a limited number of Aberdeen-Angus breeders and a larger number of non-Angus men who might be interested in buying their first Blacks.

While the Aberdeen-Angus Journal is a National Publication the rates are most reasonable for the coverage obtained. The rates are comparative to those charged by other strictly breed magazines, and in many cases less than are charged by some of the regional magazines.

We are happy to inform you that a great deal of service is put forth in helping you to promote Aberdeen-Angus. Five full time fieldmen represent the Journal and two full time editorial writers search for the proper kind of stories and pictures to promote the breed, and this is only a small part of the service you obtain when you advertise in your breed paper.

During the past two years an intensive effort has been made to build circulation, to improve the style and quality of the magazine, to improve it to the point that you would be proud to show any copy to a visitor on your farm as a representative copy of your breed paper. We are carrying on a program of introducing the Aberdeen-Angus Journal to as many new folks as possible, and we feel that we are getting the job done. During 1951 we added 3,142 brand new subscribers to our mailing list, and during the first eighty days of 1952 we added another 799 brand new subscribers, and to our amazement we found that of the subscriptions arriving thus far we had seventy-nine lifetime subscribers, or ten percent of the ones added taking advantage of the lifetime offer.

Maybe you wonder just how and where we find the names for our list, for we are carrying on an intensive program designed to increase our circulation list by mailing an average of one thousand sample copies per month and where we obtain the names is no trade secret, we advertise in thirteen livestock publications and check our mailing lists against all new buyers at private treaty or public auctions. Everyone who purchases an Aberdeen-Angus female privately receives a sample copy of the magazine at the first opportunity. I expect that all the other magazines have access to the same sources of information as we do, the difference being that we do something about it.

During the past year and a half we have not mailed any folders, letters or post cards, but a complete current issue of the Journal containing the regular feature stories as well as your advertising. When the March 1952 issue hit the mails we sent 753 sample Journals into the southeast area alone to cover a list furnished by the Florida Association, and in addition four hundred other samples were sent to cover requests for copies received from other parts of the country. When the April issue was mailed we sent out approximately a thousand samples, with nearly five hundred going to cover a special list furnished by the Texas Association.

There is a lot of work involved in this

Hacienda de Los Reyes
IN THE HEART OF THE FERTILE SAN JOAQUIN
Registered Aberdeen-Angus Commercial
Phone 79-R-1 or 47-J-2
Mr. and Mrs. Wm. G. Volkmann, Jr., Selma, California

White Gates Black Bardolier 11th 1354530... A Bull of great promise
Sire—BLACK BARDOLIER of WHITE GATES 3d 944441. Sold in White Gates Dispersal for $25,000 to four outstanding Bardolier breeders, namely Wilton Farms, Hendren, Raona and Michigan State College. Better watch this bull. Ask the Tolans who purchased two of his daughters and showed them for first and second place at 1951 International.
Dam—O. A. M. C. MISS PRINCESS 3d 822630. First prize winner as a Heifer at International. A daughter of Quality Prince of Sunbeam and a granddaughter of Black Prince of Sunbeam and Master Page, blood that has written history at Oklahoma A. & M. College.
They didn't give bulls away of this calibre at White Gates sale.
Patterson Angus Farm MUSKOGEE, OKLAHOMA
Call JAMES LUCAS, Manager R. A. PATTERSON Phone 3368-J

Pfeiffer Angus Farm
Our Herd Sires
PRINCE QUALITY of O. A. M. C. 773454
PRINCE ERIC of ANGUS VALLEY 988865
PRINCE QUALITY 26th of P. S. F. 1139189
PRINCE QUALITY 27th of P. S. F. 1139188
PRINCE QUALITY 7th of P. S. F. 1049130
J. F. Pfeiffer & Sons
Orlando Oklahoma

Herd Reduction Sale

Featuring the Get and Service of:

Eileenmere 1655th

..... Son of Eileenmere 500th

85 Head

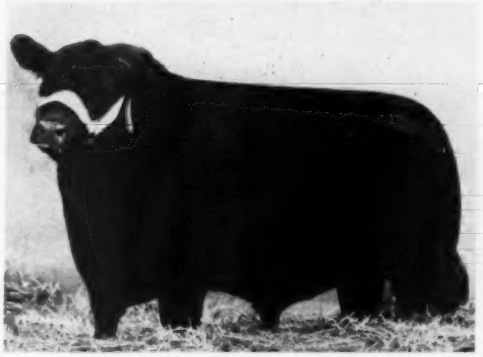

25 Open Heifers

55 Bred Heifers and Cows

and Cows with Calves.

4 Herd Bull Prospects

All serviceable age sired by 1655th.

JUNE 12th, 1952

12:00 Noon—One mile south on black top road—Near

Shelbyville, Illinois

Also the Service of:

Bandolier B. D.

An own Son of BANDOLIER 44th of WILTON out of a Blackcap Bessie 4th of Wilton.

She Sells

←Ellen Bandolier 5th

By Baron Bandolier 4th.

For Catalogs

F. F. Yakey Farms

Stewardson - - - Illinois

ROY BROWN, Herdsman

HAM JAMES, Auctioneer

CHAMPION FEMALE AT INLAND EMPIRE SALE—Meadowbird Eston 11th, champion female of the Inland Empire Show and Sale at Spokane, Washington. At the left is A. W. Ginther, Harlowton, Montana, who judged the show and Donald and Wayne Lenhard of Meadowmere Farm, Deer Park, Washington, who bred the heifer, winner of several western shows in 1951. She was purchased by Charles Lunceford of Coeur d'Alene, Idaho, for $1,475.

Felton Angus Farms

EILEENMERE-SUNBEAM-BANDOLIER BREEDING

The American Aberdeen-Angus Breeders' Futurity

Visitors to our farms, some of whom are old and experienced breeders, are of the opinion that we have every reason to expect the calves soon to start coming by BURGESS BARDOLIER 7th to be outstanding.

We have had many expressions of favorable comment on the 7th.

The foundation heifers that we have mated to the 7th have been called a great group of heifers by numerous breeders who have visited us. We have turned down several tempting offers on some of them. We anxiously await their calves by the 7th.

Burgess Bardolier 7th 1337966

By Raona's Bardolier 3d, out of Miss Burgess B. 21st by Envious Blackcap B. 10th, by Envious Blackcap B. 6th. Second dam Maid of Rose Hill by Elgon Marshall by Earl Marshall. Third dam Maid of Bummers.

Half Brother to the 1951 International Grand Champion Bull ELBAN BARDOLIER 3d, the great El-Jon Bull.

We wish to thank those who purchased our recent consignments to the Arkansas breeders all bull sale in February and the fitted sale in March. Our best wishes go with these cattle and to their purchasers.

Felton Angus Farms . Marianna, Arkansas

DAN FELTON & DAN FELTON, Jr., Owners

BOB HOLLOWAY, Herdsman

sample mailing program, first we must get the new names in our hands and check each one against our master file to make sure that none are regular subscribers; then we must address a mailing envelope and zone each one for mailing; next we must produce enough extra copies of the Journal to cover the special sample list, stuff these in the envelopes along with a subscription envelope which is a postage free return envelope that requires only to be dropped into the mail box to reach us, and when finally paying the postage we find that every sample has cost us nearly fifty cents to produce and get into the mail to these prospective subscribers.

Sending 12,000 samples in 1951 resulted in 3,142 brand new subscribers, over a 25% return on the mailing. The cost to us was not offset by subscription fees, but we feel that the breed is going to benefit greatly for one single reason—every time we add a brand new subscriber we make it possible for our customers to reach one more potential purchaser of Aberdeen-Angus cattle, and we feel certain that the nearly four thousand new subscribers added since January 1951 comprise the greatest number of potential buyers it is possible to reach. Remember too that if you were a contract advertiser during 1951 your ad was not only seen by all of the regular paid subscribers, but also by nearly twelve thousand other people who received samples during the year.

We could slow down our drive for new readers and financially use a less expensive method of gaining new readers. There is no doubt that our program is expensive, and the cost nearly excessive, but it gets results. We spent $6,000 per year to send samples, we get back $6,000 in subscriptions—do you think we break even? Remember that every subscriber now gets twelve more copies of the magazine in return for his subscription fee—this means producing 12 times 3,000 new readers, or 36,000 more Journals during the twelve month period—these thirty-six thousand magazines will require a trifle more than one carload of paper with that paper costing $6,500 on today's market, plus the additional press time and mailing costs. Would you consider this type of promotion for your own business? This is one of our contributions to the breeders of Aberdeen-Angus cattle—it does not cost you personally one red cent—it is designed to help you put dollars in your own pocket through the promotion of our breed.

What do we ask in return? When you plan your advertising program for your herd do not lose sight of the fact that your breed paper, The Aberdeen-Angus Journal, is doing the best job possible to help you sell your cattle. Your support is fully appreciated and is not only appreciated greatly—but must be had if we are to continue our program of promoting the breed.

...Third Annual...

Western Pennsylvania Aberdeen-Angus Breeders

SALE

Saturday, May 17th at the Fairgrounds 1:00 p. m. E.D.T. Butler, Penna.

(CO-SPONSORED BY PENNSYLVANIA ABERDEEN-ANGUS BREEDERS ASSOCIATION)

5 Bulls...50 Females

Consigned By

26 of the Leading Breeders in Pennsylvania

Baldock Farms, Scott Fink & David R. Magill.....Irwin
Boudinot Farms, George R. Atterbury.....Ithan
Bonniecroft Farms, Harold O. Reif.....Renfrew
Buffalo Valley Stock Farm, S. L. Shank.....Worthington
Buttonwood Farm, Cameron & Elaine Hawley....Lancaster
Clovelly Farm, Mr. & Mrs. Morton Gibbons-Neff, Jr..Devon
Norman L. Davidson, Dalkeith.....Kennett Square
Eastover Farm, H. E. Hackney.....Bedford
Green Ridge Farm, J. R. Archer & Son.....West Finley
Hidden Valley Farms, Lawrence J. Pearson.....Newtown
Jefferson Farms, Harry N. Cohn.....Butler
Koolspring Farm, Quincy R. Tait & Son.....Mercer
Guy A. Leader & Sons, Inc.....York
Manordale Farm, James F. Torrance & Son.....Export
Charles A. McCall, Mill Dam Farm.....McAlevy's Fort
R. C. McElroy.....Fairview
Old Home Manor, J. S. Mack.....Homer City
Pennsylvania State College.....State College
Ridge Run Farms, Herman S. Heston & Sons.....Newtown
Arch V. Ritts.....Valencia
Rolling Acres, Allen F. Schmoll & Sons.....Towanda
Rowan Stock Farm, M. V. Hitt.....Landenberg
Stauffer Homestead Farm, A.B.C. & Edna P. Groff.....East Earl
Twin Ash Farm, Samuel L. Smedley, Jr....Newtown Square
Valley Springs Farm, C. F. Woods.....Mercer
Walling-Crest Farm, W. J. Fuller.....Washington

The cattle offered in this sale are all from Accredited Herds. Sound Individuals and Sound Pedigrees. Sale readily accessible from newly completed Turnpike.

For Catalogs and Hotel Reservations, write: HAROLD O. REIF, Renfrew, Pennsylvania

Western Pennsylvania Aberdeen-Angus Club

PAUL GOOD, Auctioneer

W. M. (Bill) BARTON, for the Aberdeen-Angus JOURNAL

Reed Production Sale

Wichita, Kansas, February 25th

52 Lots	$33,850.00, average	$ 650.96
35 Bulls	24,395.00, average	697.00
17 Cows	9,455.00, average	556.18
Top 5 Head	6,075.00, average	1215.00
Top 10 Head	10,380.00, average	1038.00
Top 15 Head	14,105.33, average	940.33
Top 20 Head	17,515.00, average	875.75

Top Bull—Beefmaker 153d 1112562, calved March 27, 1948; sire, Beefmaker 34th 767266; dam, Wichita Barbara 5th 767-285; consigned by C. E. Reed, Wichita, Kansas; purchased by Paul Martin, Wichita, Kansas 2000.00

Second Top Bull—Ever Prince 6th C. J. 1360264, calved September 20, 1950; sire, Beefmaker 34th 767266; dam, Senator's Queen of Heckmere 844305; consigned by C. B. Johnston, Bucyrus, Kansas; purchased by Dwight D. Wallace, Wichita, Kansas 1075.00

Top Cow—(Tie) Lady of Sedgwick 8th 130-2020, calved March 27, 1950; sire, Sedgwick's Beam 761918; dam, Lady of Sedgwick 627763; consigned by McCurry Brothers, Sedgwick, Kansas; purchased by Fred Schupbach, Jr., Kiowa, Kansas 700.00

Top Cow—(Tie) Sedgwick's Eulaine's Maid 4th 1302017, calved March 15, 1950; sire, Beefmaker 108th 928890; dam, L. J. W. Princess 2d 916193; consigned by McCurry Brothers, Sedgwick, Kansas; purchased by Royce Beam, McPherson, Kansas 700.00

Top Cow—(Tie) Sedgwick's Miss Riley 2d 1302016, calved March 10, 1950; sire, Beefmaker 108th 928890; dam, Sedgwick's Miss Riley 1007773; consigned by McCurry Brothers, Sedgwick, Kansas; purchased by Howard Clark, Wichita, Kansas 700.00

Top Cow—(Tie) Sedgwick's Lydia 1353169, calved July 13, 1950; sire, Beefmaker 108th 928890; dam, Sedgwick's Lydia Itonetta 1164555; consigned by McCurry Brothers, Sedgwick, Kansas; purchased by Howard Clark, Wichita, Kansas 700.00

BULLS:

Beefmaker 153d 1112562, (C. E. Reed), calved 3-27-48; sire, Beefmaker 34th 767-266; Paul Martin, Wichita, Kansas 2000.00

Beefmaker 210th 1376332, (C. E. Reed), calved 7-31-50; sire, Beefmaker 107th 928889; U. B. Harbaugh, Medicine Lodge, Kansas 575.00

Beefmaker 215th 1376341, (C. E. Reed), calved 8-15-50; sire, Beefmaker 107th 92-8889; Fred Schupbach, Jr., Kiowa, Kan. 675.00

Beefmaker 217th 1392564, (C. E. Reed), calved 10-9-50; sire, Beefmaker 106th 92-8888; Dwight S. Wallace, Wichita, Kan. 725.00

Schulte Erica's Beefmaker, (William H. Becker), calved 3-20-48; sire, Beefmaker 22d 662050; E. H. Adair, Wichita, Kan. 800.00

Beefmaker 219th 1392567, (C. E. Reed), calved 10-23-50; sire, Beefmaker 119th 948745; E. H. Adair, Wichita, Kansas 475.00

Beefmaker 221st 1392568, (C. E. Reed), calved 10-30-50; sire, Beefmaker 134th 997716; Dwight S. Wallace, Wichita, Kansas 500.00

Beefmaker 223d 1392573, (C. E. Reed), calved 12-5-50; sire, Beefmaker 119th 948745; Howard Clark, Wichita, Kansas 500.00

Proud Boy of Derby 9th 1228816, (Robert D. Goodin), calved 11-9-49; sire, Ever Envite 813165; W. C. Martin, Milford, Kansas 500.00

Proud Boy of Derby 12th 1294402, (Robert D. Goodin), calved 3-20-50; sire, Ever Envite 813165; E. H. Adair, Wichita, Kansas 800.00

Proud Boy of Derby 16th 1401971, (Robert D. Goodin), calved 8-24-50; sire, Ever Envite 813165; E. H. Adair, Wichita, Kansas 635.00

Proud Boy of Derby 20th 1405810, (Robert D. Goodin), calved 10-12-50; sire, Ever Envite 813165; Frank Zurbachen, Holstead, Kansas 420.00

Prince of Maize 2d 1104653, (W. L. Weninger), calved 2-14-48; sire, Beefmaker 21st 657267; Joe Singer, Savonburg, Kansas 970.00

Ever Prince C. J. 1385165, (C. B. Johnston), calved 7-28-50; sire, Beefmaker 34th 767266; H. M. Schrader, Leon, Kan. 1000.00

Ever Prince 2d of C. J. 1360263, (C. B. Johnston), calved 9-18-50; sire, Beef-

Oregon Stock Farm

For Sale or Trade

Sacrifice because of illness of our little daughter. 331 acres in permanent pasture and farming. In Angus locality. Willamette loam and associated loams. Willamette loam bringing $450.00 per acre. 120 acres is Willamette loam. Some timber. Live springs. This is Lane county's top offering of the year. Buildings excellent and new in 1946. Carry $20,000.00 insurance. Deep freeze walk in. Grade A dairy barn. Beef finishing set-up. New metal silo, newly erected wood silo. Strawberries, garden, orchard. Good fences. Some plank, others woven wire, recently new. House three bedroom, new in 1946. This is fastest growing area on the coast, 90 miles from ocean. Priced at $80,000.00 with only $15,000.00 down. Or have several options. Will accept your registered or Commercial Herefords, or commercial Angus or Shorthorn females, as down, part or all of purchase price. If interested in locating in this area write Frank J. Nay, Route 5, Box 341, Eugene, Oregon.

GOOD EARTH STOCK FARM

"If You Want the Best, Good Earth Has Stood the Test"

CONFUCIUS JOE SAY: He likee all of you velly much, don't forget "ME SHOW SALE"—SEPTEMBER 20th, he velly solly can have only 4 Bessie in Sale this time—try velly much to do better next time—come see.

Two more Top Gammers added to Our Herd:

Gammer Jesskin 8th of Greenview 1271378
Gammer of Tread-Wa 1274248

Cattle for Sale at all Times.

VISITORS ALWAYS WELCOME

North of Highway 40 on County F.

JOE KESHNER, Owner — **New Florence, Missouri** — CLINT HOLLOMON, Manager

Thanks . . .

To Bidders and Buyers of our heifers sold in North Central Missouri Sale, March 4th at Chillicothe.

To:

E. W. Thompson ..... Sedalia, Missouri
Bruening Angus Farm ..... Higginsville, Missouri
Tom Ream ..... Hughsville, Missouri
Dr. Jessie Smith ..... Brunswick, Missouri

Offering . . .

Eric Bandolier 29th

TWELVE 1951 heifers, THREE Witches, TWO Blackcaps (twins), ONE Pride of Aberdeen, ONE McHenry Barbara, FIVE Bandy Maid Miss Burgess. All daughters of the 18th, a son of Prince Eric of Sunbeam and they all go at $15,000. Also 1951 bulls priced from $300 to $3,000 for delivery at 12 months of age. Some of them turning 12 now. Three outstanding 1950 bulls $1,000 to $3,000 each all sons of the 18th.

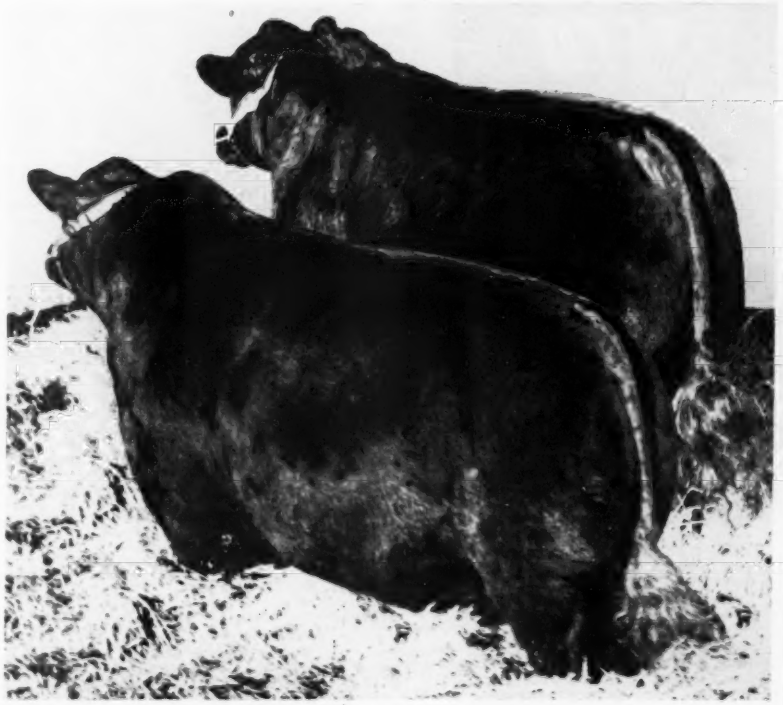

Eric Bandolier 18th

Harry Stephens *and* Son - Hale, Missouri

Route 1—16 Miles Southeast of Chillicothe, Missouri

The Poland China World

Official Publication of the

Poland China Record Association

1 year $1.00 3 years $2.00

501 E. Losey St.

GALESBURG, ILLINOIS

For Sale

Registered Angus Cattle

Bred Heifers—Open Heifers
Cows and Bulls.

Herd Sire:
EILEENMERE 1655th, by 500th

F. F. YAKEY FARMS

1 mile south

SHELBYVILLE, ILLINOIS

ANOTHER TECO PRODUCT

Wire Stretchers

Here's a walking hook type stretcher that'll pull the sag right out of your ailing fences. Teco's patented grip will neither slip nor harm the wire no matter how tight it is pulled. Made of top quality materials, as are all TECO products, this light (4½ lbs.) but powerful tool is a must on every ranch.

Distributed by

Stony, Incorporated

DENVER, COLO. FT. WORTH, TEXAS

Write FOR DETAILS & PRICES

THOMPSON & GILL, Inc.

Modesto, California

Please send full information on TECO:

- ☐ Wire Stretcher
- ☐ Gate Tightener
- ☐ Gate Hardware
- ☐ Horn Weights
- ☐ Dehorners
- ☐ Cattle Squeezes
- ☐ Calf Chutes
- ☐ Cattle Stocks
- ☐ Feed Wagon Beds
- ☐ Pilers & Stackers

Name .....

Address .....

City ..... State .....

maker 34th 767266; Dwight S. Wallace, Wichita, Kansas 1000.00

Ever Prince 3d C. J. 1360261, (C. B. Johnston), calved 9-10-50; sire, Beefmaker 34th 767266; E. Niedenthal and Sons, Russell, Kansas 500.00

Ever Prince 4th C. J. 1385166, (C. B. Johnston), calved 8-12-50; sire, Beefmaker 34th 767266; C. E. Reed, Wichita, Kansas 900.00

Ever Prince 5th C. J. 1385167, (C. B. Johnston), calved 9-15-50; sire, Beefmaker 34th 767266; Dwight S. Wallace, Wichita, Kansas 800.00

Ever Prince 6th C. J. 1360264, (C. B. Johnston), calved 9-20-50; sire, Beefmaker 34th 767266, Dwight S. Wallace, Wichita, Kansas 1075.00

Sedgwick's Black Peer 1263716, (McCurry Brothers), calved 11-1-49; sire, Beefmaker 108th 928890; Myron Burr, Kinsley, Kan. 1000.00

Sedgwick's Kars Marshall 3d 1263728, (McCurry Brothers), calved 1-12-50; sire, Sedgwick's Beam 761918; W. C. Martin, Milford, Kansas 575.00

Sedgwick's M. B. Marshall 3d 1302019, (McCurry Brothers), calved 3-24-50; sire, Sedgwick's Beam 761918; Fred Schupbach, Jr., Kiowa, Kansas 485.00

Sedgwick's M. B. Eric 3d 1302021, (McCurry Brothers), calved 3-29-50; sire, Sedgwick's Beam 761918; W. C. Martin, Milford, Kansas 800.00

Sedgwick's Master Prince 2d 1302022, (McCurry Brothers), calved 3-31-50; sire, Sedgwick's Beam 761918; Fred Schupbach, Jr., Kiowa, Kansas 425.00

Sedgwick's M. B. Pride 2d 1302023, (McCurry Brothers), calved 4-3-50; sire, Sedgwick's Beam 761918; E. H. Adair, Wichita, Kansas 525.00

Sedgwick's M. B. Eric 1302024, (McCurry Brothers), calved 4-3-50; sire, Sedgwick's Beam 761918; Dwight Wallace, Wichita, Kansas 700.00

Sedgwick's M. B. Eric 2d 1302025, (McCurry Brothers), calved 4-3-50; sire, Sedgwick's Beam 761918; W. H. Becker, Goddard, Kansas 835.00

Sedgwick's Riley Prince 4th 1302026, (McCurry Brothers), calved 4-5-50; sire, Sedgwick's Beam 761918; H. M. Schrader, Leon, Kansas 600.00

Sedgwick's M. B. Pride Boy 2d 1353171, McCurry Brothers), calved 8-20-50; sire, Beefmaker 108th 928890; Fred Schupbach, Kiowa, Kansas 600.00

Sedgwick's M. B. Pride Boy 10th 1397883, (McCurry Brothers), calved 10-12-50; sire, Beefmaker 108th 928890; Robert D. Goodin, Derby, Kansas 625.00

Sedgwick's M. B. Pride Boy 12th 1397893, McCurry Brothers), calved 10-23-50; sire, Beefmaker 108th 928890; E. Niedenthal and Sons, Russell, Kansas 510.00

Sedgwick's M. B. Pride Boy 20th 1397894, (McCurry Brothers), calved 10-28-50; sire, Beefmaker 108th 928890; Fred Schupbach, Jr., Kiowa, Kansas 485.00

Sedgwick's M. B. Pride Boy 5th 1397880, (McCurry Brothers), calved 10-8-50; sire, Beefmaker 108th 928890; G. A. Nelson and Sons, Burdick, Kansas 490.00

Sedgwick's M. B. Pride Boy 9th 1397887, (McCurry Brothers), calved 10-13-50; sire, Beefmaker 108th 928890; Fred Schupbach, Jr., Kiowa, Kansas 490.00

Sedgwick's M. B. Pride Boy 14th 1397896, (McCurry Brothers), calved 11-3-50; sire, Sedgwick's Beam 761918; Fred Schupbach, Jr., Kiowa, Kansas 400.00

COWS:

Goodin Primm Marshall 2d 1383781, (Robert D. Goodin), calved 10-21-50; sire, Ever Envite 813165; Dwight S. Wallace, Wichita, Kansas 600.00

Lady of Sedgwick 8th 1302020, (McCurry Brothers), calved 3-27-50; sire, Sedgwick's Beam 761918; Fred Schupbach, Jr., Kiowa, Kansas 700.00

Miss Washita W. 5th 644645, (McCurry Brothers), calved 8-14-41; sire, Carbon Marshall 528977; Paul Martin, Wichita, Kansas 500.00

Sedgwick's Eulaine's Maid 4th 1302017, (McCurry Brothers), calved 3-15-50; sire, Beefmaker 108th 928890; Royce Beam, McPherson, Kansas 700.00

Sedgwick's Miss Riley 2d 1302016, (McCurry Brothers), calved 3-10-50; sire, Beefmaker 108th 928890; Howard Clark, Wichita, Kansas 700.00

Sedgwick's Lydia 1353169, (McCurry Brothers), calved 7-13-50; sire, Beefmaker 108th 928890; Howard Clark, Wichita, Kansas 700.00

Sedgwick's Miss Texas 1353174, (McCurry Brothers), calved 9-14-50; sire, Sedgwick's Beam 761918; E. Niedenthal and Sons, Russell, Kansas 500.00

Sedgwick's M. B. Pride Girl 5th 1397886, McCurry Brothers), calved 10-13-50; sire, Beefmaker 108th 928890; Dwight Wallace, Wichita, Kansas 550.00

Sedgwick's M. B. Pride Girl 7th 1397891, (McCurry Brothers), calved 10-22-50; sire, Beefmaker 108th 928890; Fred Schupbach, Jr., Kiowa, Kansas 475.00

Sedgwick's M. B. Pride Girl 6th 1397892, (McCurry Brothers), calved 10-22-50; sire, Sedgwick's Beam 761918; Fred Schupbach, Jr., Kiowa, Kansas 475.00

Sedgwick's M. B. Pride Girl 11th 1397902, (McCurry Brothers), calved 12-11-50; sire, Beefmaker 108th 928890; Fred Schupbach, Jr., Kiowa, Kansas 560.00

Sedgwick's M. B. Pride Girl 14th 1397906, (McCurry Brothers), calved 12-30-50; sire, Beefmaker 108th 928890; Fred Schupbach, Jr., Kiowa, Kansas 500.00

Sedgwick's M. B. Pride Girl 18th 1427238, (McCurry Brothers), calved 3-23-51; sire, Beefmaker 108th 928890; Fred Schupbach, Jr., Kiowa, Kansas 450.00

Sedgwick's M. B. Pride Girl 19th 1427240, (McCurry Brothers), calved 3-28-51; sire, Beefmaker 108th 928890; Fred Schupbach, Jr., Kiowa, Kansas 485.00

Sedgwick's M. B. Pride Girl 23d 1427244, (McCurry Brothers), calved 4-7-51; sire, Beefmaker 108th 928890; Fred Schupbach, Jr., Kiowa, Kansas 485.00

Sedgwick's M. B. Pride Girl 21st 1427242, (McCurry Brothers), calved 4-5-51; sire, Beefmaker 108th 928890; Fred Schupbach, Jr., Kiowa, Kansas 450.00

Sedgwick's M. B. Pride Girl 28th 1430929, (McCurry Brothers), calved 4-10-51; sire, Beefmaker 108th 928890; Fred Schupbach, Jr., Kiowa, Kansas 600.00

Lyon Angus Farm Sale

Olive Branch, Mississippi, Feb. 21st

SUMMARY:

74 Lots	$119,450.00, average	$1614.18
5 Bulls	5,875.00, average	1175.00
69 Cows	113,575.00 average	1646.01
Top 5 Head	35,300.00, average	7060.00
Top 10 Head	47,600.00, average	4760.00
Top 15 Head	56,800.00, average	3786.66
Top 20 Head	64,800.00, average	3240.00

Top Bull—Olive Branch Prince Pride 1265-891, calved May 13, 1950; sire, Prince Sunbeam 322d 992191; dam, Quercus Kosey 38th 934341; purchased by S. F. Nichols, Eads, Tennessee 1600.00

Second Top Bull—Lyon's Envious Envoy

1378355, calved January 7, 1951; sire, Prince Envoy of Sunbeam 932035; dam, Reverie's Blackcap Frances 2d 1012760; purchased by Glendale Farms, Grady, Arkansas 1400.00

Top Cow—Blackcap Bessie L. B. 2d 1066-754, calved February 3, 1948; sire, Elburn of Alfaland 674326; dam, Blackcap Bessie L. B. 1066750; purchased by Carlton Corbin, Ada, Oklahoma 15100.00

Second Top Cow—Blackcap Bessie of Marilee M. C. 1269202, calved May 29, 1950; sire, Belland's Bardolier 3d 1049574; dam, Blackcap Bessie K. 866010; purchased by Berry Brooks, Memphis, Tenn. .. 4600.00

BULLS:

Olive Branch Prince Pride 1265891, calved 5-13-50; sire, Prince Sunbeam 322d 992-191; S. F. Nichols, Eads, Tennessee 1600.00

Lyon's Envious Envoy 1378355, calved 1-7-51; sire, Prince Envoy of Sunbeam 932-035; Glendale Farms, Grady, Arkansas 1400.00

Olive Branch Prince Erichoe 1265890, calved 5-9-50; sire, Prince Sunbeam 322d 992191; Roy Thompson, Clarkdale, Miss. 875.00

Olive Branch Prince Elba E. 1265872, calved 12-10-49; sire, Prince Envoy of Sunbeam 932035; Russell Williams, Potts Camp, Mississippi 1100.00

Olive Branch Prince Envoy 7th 1277367, calved 3-3-50; sire, Prince Envoy of Sunbeam 932035; Greenwood Farms, McKenzie, Tennessee 900.00

COWS:

Olive Branch Cesor's Pride 1265873, calved 12-13-49; sire, Prince Envoy of Sunbeam 932035; Steveway Farms, Nashville, Tennessee 3000.00

Olive Branch Blackcap Miss 1265887, calved 3-27-50; sire, Prince Envoy of Sunbeam 932035; Wayne Eason and Sons, Lepanto, Arkansas 1750.00

Gammer 9th of Bradley 1336707, calved 7-3-50; sire Black Pardolier 975466; Stanford Brothers, Donelson, Tennessee 8000.00

Gammer Jesskin 8th of Greenview 1271378, calved 4-29-50; sire, Jaffery of Bordulac 820437; Good Earth Stock Farms, New Florence, Missouri 4100.00

Olive Branch Katinka Pride 1277370, calved 5-6-50; sire, Prince Envoy of Sunbeam 932035; C. L. Patton, Memphis, Tennessee 2500.00

Lyon's Karama 4th 1317586, calved 6-21-50; sire, Oldfields El Capitan 733270; Berry Brooks, Memphis, Tennessee 1200.00

Blackbird of Stu Bar 9th 1235732, calved 2-1-50; sire, Black Prince of Stu Bar 894916; Russell Williams, Potts Camp, Mississippi 1000.00

Blackbird V. of Olive Branch 1274723, calved 6-2-50; sire, Prince Envoy of Sunbeam 932035; Cole Angus Farms, Pascola, Missouri 1800.00

Blackbird of Olive Branch 4th 1277375, calved 7-1-50; sire, Prince Envoy of Sunbeam 932035; River Ranch, Hutchinson, Kansas 725.00

Blackcap Bessie L. B. 2d 1066754, calved 2-3-48; sire, Elburn of Alfaland 674326; Carlton Corbin, Ada, Oklahoma 15100.00

Blackcap Bessie of Marilee M. C. 1269202, calved 5-29-50; sire, Belland's Bardolier 3d 1049574; Berry Brooks, Memphis, Tennessee 4600.00

Elba Tweeny T. 14th 1286226, calved 5-13-50; sire, Eileenmere 860th 843111; Bliss Yancey, Marianna, Arkansas 1100.00

Miss Burgess 4th of Byhalia 1215491, calved 6-1-49; sire, A Bar A Duke 13th 846619; L. T. Senter, Aberdeen, Miss. 975.00

Blue Lady of Olive Branch 1280907, calved 5-31-50; sire, Black Burgess of Holly Grove 1043227; E. E. McCorkle, Memphis, Tennessee 800.00

Fulton Farms—Yellow Springs, Ohio

"Invest in the Best...

...Fulton's Black Angus"

When we attended the great Shadow Isle Sale, September 8, 1951 we had in mind a sale sometime in the future. As we were fortunate in having a large crop of heifer calves dropped last year to the service of Envious Georgina of R. K. 2d out of our top cows representing the more popular families: BLACKCAP BESSIES—WITCH of ENDORS—EVERGREEN ERICA—BLACK JESTRESS—BLACKCAP EMPRESS—ELAINES — BALLINDALLOCH GEORGINAS — MISS BURGESS — JUANA ERICAS — ZARAS—ELINE—BLACKCAPS—BLACKBIRDS—EUTHALLAS—K. PRIDES—QUEEN MOTHERS—LUCYS—JILTS—BLUE RIBBON LADY.

So we selected this great double-bred grandson of the 29th to mate to these heifers.

SHADOW ISLE PRINCE 3d 1259476

So on September 26, 1952 you will have an opportunity to buy a group of heifers carrying the service of this outstanding son of the 328th in our joint sale with Leonard C. Aleshire at the Clark County Fairgrounds, Springfield, Ohio.

Plan now to attend these two Ohio sales:

GOODFELLOW HOMESTEAD FARM ..... September 25, 1952
ALESHIRE-FULTON FARMS ..... September 26, 1952

Ralph—FULTON—Harold K.

Fulton Farms

Yellow Springs, Ohio

Our Herd Headed by

Bandolier of Kemmere

A very good breeding son of Bandolier 44th of Wilton. Offering several young well bred bulls at this time.

Blaine Kendall

Farm located ½ mile east of Hamlet on Route 94

REYNOLDS, ILLINOIS

Highland *Stock Farms...*

. . . . . Established 1884

Bulls in Service

GENERIC of AULDICH

Full brother to Gyp 2d of Auldich, dam of the champion Female 1950 International.

MODEL PRINCE ERIC

By the $100,000.00 Prince Eric of Sunbeam, the sire of two International champion females.

We will have some Top Cattle in the Spring sales, sired by the Imported bulls.

Families represented — Barbaras, Blackcaps, Blackbirds, Georginas, Miss Burgess, Eileen Ericas, and Pride of Aberdeen.

BRED HEIFERS and BULLS sired by IMPORTED BULLS

Visitors Welcome at All Times

Farm 30 Miles East of Rochester

Campbell Bros. Utica, Minn.

DAISY *Cattle Markers*

PROTECTED BY 10 U. S. PATENTS

Delivery one to three days, postpaid. Furnished assembled with adjustable chain. Large numbers on marker black inlaid. Neck Chains locked by key ring.

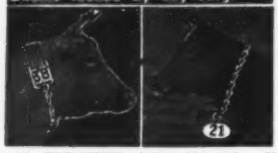

NO. 21—FOR NECK. Adjustable chain. Numbered both sides. $13.25 per doz.

NO. 22—For calves and young stock. $10.95 per doz.

NO. 17—FOR HORNS. Adjustable chain, $9.20 per doz.

NO. 25M—Marker Plates without chain. Key Ring Fasteners. $7.50 per doz.

NO. 38—DOUBLE PLATE NECK CHAIN. Upper portion strap; lower portion chain. $14.50 per dozen.

NO. 25—DOUBLE PLATE ALL CHAIN MARKER. Marker Plates SOLID BRASS, numbered both sides. Chain is brass plated. Weight, 1 lb. each.

Price: $16.75 per doz.

Sample mailed for $1.00 Write for folder.

GOLDEN ARROW FARMS

Dept. AJ Box 7 Huntington, Indiana

Lyon's Elba Erica 1316137, calved 5-16-50; sire, Black Prince of Howard 687674; W. R. Lindbloom, Calera, Oklahoma 875.00

Lyon's Erica Marshall 1295171, calved 1-20-50; sire, Barbo of Marco Ridge 820-522; Russell Williams, Potts Camp, Miss. 800.00

Lyon's Blackbird P. A. 1340063, calved 6-20-50; sire, Edella's Prince Atmere 46th 1014317; A. L. Brady, Lula, Mississippi 700.00

B. Lassie of Olive Branch 1277372, calved 6-5-50; sire, Prince Sunbeam 322d 992-191; Russell Williams, Potts Camp, Miss. 1100.00

Lyon's Barbara 7th 1317584, calved 5-21-50; sire, Oldfields El Capitan 733270; J. H. McIntosh, Florence, Alabama 900.00

Olive Branch Blackbird 1277119, calved 4-5-50; sire, Brokhaven Baramore 937700; W. R. Lindbloom, Calera, Oklahoma 800.00

Walter's Blackcap 27th 1223786, calved 4-21-49; sire, Postelmere P. 66th 799889; R. D. Wilmans and Son, Newport, Ark. 1000.00

Blackbird Lass Q. 2d 1215319, calved 5-21-49; sire, Prince E. of Lewands 1015-587; De Loach Brothers, Grenada, Miss. 1000.00

Zara of Rossellen 2d 1446004, calved 4-27-50; sire, Barbarian of Rossellen 2d 128-2482; Lorraine Farms, Macon, Georgia 2500.00

Georgina of Raona 4th 797563, calved 6-6-44; sire, Raona's Elba Katif 3d 681-769; A. K. Bass, Durant, Oklahoma 1650.00

Wickwire Blackcap 9th 1320257, calved 9-15-50; sire, Blackcap Bandolier of G. O. 1108452; C. L. Patton, Memphis, Tenn. 750.00

Edella 7th of Glenangus 1344071, calved 4-25-50; sire, Cannon's Blackamoor 3d 757323; E. E. McCorkle, Memphis, Tenn. 850.00

Barbaramere of O. A. S. 5th 1286358, calved 3-12-50; sire, Peerless of Red Top 835337; Good Earth Stock Farms, New Florence, Missouri 1150.00

Zara of Rossellen 3d 1446005, calved 7-24-50; sire, Pauline's Bandolier of Anoka 4th 84576; A. K. Bass, Lula, Mississippi 875.00

Olive Branch Winsome Witch 1274722, calved 5-30-50; sire, Prince Sunbeam 322d 992191; Good Earth Stock Farms, New Florence, Missouri 1300.00

Erica H. 74th 1310424, calved 1-10-49; sire, Black Barb of Black Anchor 809629; Black Mark Farms, Ed Marcus, Dallas, Texas 1100.00

Jarmila of Wye 1273134, calved 5-16-50; sire, Perfect Jester 1078851; Oakhurst Farm, Horse Cave, Kentucky 1200.00

Lyon's Georgina 8th 1463354, calved 11-15-50; sire, M. S. C. Grenadier 2d 957-775; Tom Floyd, Coma, Mississippi 1650.00

Lyon's Eisa Erica 1369675, calved 9-16-50; sire, Prince Envoy of Sunbeam 932-035; Good Earth Stock Farms, New Florence, Missouri 1550.00

Lucy 2d of Lyon 1378342, calved 12-1-50; sire, Prince Envoy of Sunbeam 932035; L. T. Senter, Aberdeen, Mississippi 1525.00

Lyon's Eulima H. 1382650, calved 4-13-51; sire, Blackcap Marshall of H. H. 1078543; Angus Valley Farms, Tulsa, Oklahoma 1550.00

Barbara of Lyon 1378352, calved 1-3-51; sire, Prince Envoy of Sunbeam 932035; Blue Grass Farm, Lancaster, Kentucky 2300.00

Lyon's Enchantress 1369683, calved 11-11-50; sire, Prince Envoy of Sunbeam 932-035; Stanford Brothers, Donelson, Tenn. 2000.00

Lyon's Juana Princess 1319336, calved 4-1-50; sire, Oak Ridge Prince 6th 1077-395; Cedarbrook Farm, Louisville, Ken. 800.00

Olive Branch Blackcap Hanes 1273499, calved 12-5-49; sire, Prince Eric 3d of Sunbeam 992193; Good Earth Stock Farms, New Florence, Missouri 1300.00

Missouri Barbara 204th 1240326, calved 2-13-50; sire, Erica's Prince G. A. S. 7th 1141680; D. R. Moore, Jr., Byhalia, Miss. 1075.00

Pure Pride of Lyon 1369671, calved 9-1-50; sire, Prince Sunbeam 322d 992191; Black Mark Farm, Dallas, Texas 950.00

Missouri Barbara 207th 1240330, calved 3-31-50; sire, Homeplace Eileenmere 82d 1098274; T. J. Parker, McComb, Miss. 1350.00

Erica Princess 201st 1217584, calved 9-2-49; sire, Prince Emulous A. 860334; Roy Longstreet, High Hill, Missouri 1000.00

Lyon's Miss Burgess 1369673, calved 9-2-50; sire, Prince Envoy of Sunbeam 932-035; Good Earth Stock Farm, New Florence, Missouri 1250.00

Lyon's Karama 3d 1295175, calved 4-5-50; sire, Barbo of Marco Ridge 820522; Foster Landess, West Point, Mississippi 1000.00

Elba Tweeney M. H. 1379161, calved 8-19-50; sire, Black Burgess of Holly Grove 1043227; W. R. Lindbloom, Calera, Okla. 775.00

Black McHenry of Stu Bar 5th 1235729, calved 1-1-50; sire, Black Prince of Stu Bar 894916; W. R. Lindbloom, Calera, Oklahoma 850.00

Lyon's Blackbird Bandoette 1369672, calved 9-1-50; sire, Prince Envoy of Sunbeam 932035; Berry Brooks, Memphis, Tenn. 850.00

Hinchingham Black Lady 1367315, calved 2-26-50; sire, Rally Zar Eric 3d 891637; E. E. McCorkle, Memphis, Tennessee 775.00

Miss Burgess of Lyon 2d 1378356, calved 1-10-51; sire, Prince Envoy of Sunbeam 93-2035; L. A. Williams, New Albany, Miss. 1650.00

Blackbird 2d of Cedar Point 1314892, calved 3-15-50; sire, Cedar Point Pride Eric 1284314; J. H. McIntosh, Florence, Ala. 725.00

E. T. Erica of Olive Branch 1277374, calved 6-10-50; sire, Prince Sunbeam 322d 992191; Foster Landess, West Point, Mississippi 900.00

Black McHenry of Stu Bar 50th 1235731, calved 1-30-50; sire, Black Prince of Stu Bar 894916; L. T. Senter, Aberdeen, Mississippi 875.00

Miss Barbara of Circle S. 801227, calved 3-15-44; sire, General 55th of Lonjac 597-104; L. T. Senter, Aberdeen, Mississippi 1150.00

Erica Ellen 333d 820769, calved 5-20-44; sire, Bandolier Again W. 679944; Cliff Davis, New Albany, Mississippi 1100.00

Quercus Black Eileen 10th 735203, calved 8-16-43; sire, Revolution Protest 532309; Long Brothers, Greenwood, Mississippi 975.00

Blackcap Girl F. 16th 670949, calved 9-25-41; sire, Bandolier of Pinehurst 30th 55-6099; O. D. Boone, Murray, Kentucky 950.00

Ellerslie Jilt 4th 1115372, calved 10-11-48; sire, Hideaway Envious Eric 663493; C. L. Patton, Memphis, Tennessee 3500.00

Qualiteer's Queen Lady 974910, calved 10-22-46; sire, Hill Crest Qualiteer 809493; Mimosa Farms, Germantown, Tennessee 1150.00

Ellen of Airyland 7th 644293, calved 4-26-41; sire, Revolution 25th of Airyland 550-398; L. T. Senter, Aberdeen, Mississippi 1000.00

Buckeye's Blackcap 753162, calved 4-1-43; sire, Blackbird Dominator 567159; G. W. Hester, Sallis, Mississippi 800.00

Princess of Holly Grove 925855, calved 2-15-46; sire, Prince Sunbeam 56th 754-908; W. M. Smith, Birdeye, Arkansas 2000.00

Fancy Burgess 2d of T. L. 1000686, calved 1-20-47; sire, Prince of Sunny Dale 807-360; Foster Landess, West Point, Miss. 1200.00

Maxine Bandolier 2d 1028058, calved 5-26-46; sire, Black Master 25th 819735; Frank Moore, Byhalia, Mississippi 1425.00

Prince's B. of Holly Grove 972912, calved 12-10-46; sire, Prince Sunbeam 46th 677-648; Cliff Davis, New Albany, Mississippi 2000.00

Elluna Erica 8th 593182, calved 8-30-39; sire, Environ Elba's Lad 483557; E. E. McCorkle, Memphis, Tennessee 1000.00

Blackbird W. 82d 1147469, calved 7-18-48; sire, Postelmere P. 66th 799889; Foster Landess, West Point, Mississippi 1250.00

Blackbird Idol of Peer 726810, calved 3-23-43; sire, Peer of Evascus 513570; Glendale Farms, Grady, Arkansas 1125.00

Entry: Cold Saturday Farms, Brentwood, Tennessee 1050.00

The 23d Consecutive

Ohio *Show and Sale*

Sponsored by the OHIO ABERDEEN-ANGUS BREEDERS' ASSOCIATION will be held at the Junior Fair Building, Ohio State Fair Grounds.

SHOW at 9:00 a. m. **SALE at 1:00 p. m.**

Monday, May 5, 1952, Columbus, Ohio

The spring sales have always been heavily attended and we annually have one of the top State sales in the country. This will give you an opportunity to select from a large bull offering. In this sale we also cater to the commercial bull trade.

Some of the families represented are Maid of Bummers, Eulimas, Georginas, Elbinettes, Miss Burgess, Jilts, Elines, and most of the other preferred families within the breed. Ohio breeders are producing some of the best Angus in the country. In the recent Show Window Sale, the champion and high selling bull was an Ohio animal. Several of the top females in that great sale were consigned by Ohio breeders.

Judge: LESTER LEACHMAN, Herdsman, C. V. Whitney Farms, Lexington, Kentucky

20 Bulls——35 Females

The Consignors

AIRLANE FARMS	Plain City
E. M. ANSPAUGH & SON	Edon
CURTIS BALTHAUSER	Spencerville
BONNIE BRAE FARMS	Warren
HARRY BROOKS, Brookside Farm	Phalanx
CALCUTTA FARMS	East Liverpool
L. E. CLARK & SONS	Van Wert
DON-WYN FARM	Van Wert
RUSSELL EVERSOLE	Basil
E. A. GESLER	Wapakoneta
GLADFELTER & AUGUSTUS	New Carlisle
GOODFELLOW HOMESTEAD FARMS	Springfield
L. M. GRANGER & SONS	Zanesville
MRS. FLORENCE L. HEBERDING	Canfield
CARY B. HOLYCROSS	Plain City
K. B. HOOVER	Frazeysburg
JO-ED FARMS	Urbana
G. H. JUNE	Greenwich
WALTER LEFFLER	Delaware
LIN-LO FARM	Van Wert
C. D. McPEEK	Ostrander
MEADOW LANE FARMS	Van Wert
WM. L. POLING & SONS	Van Wert
CARL W. PRESAR & SONS	Wapakoneta
J. C. RENKER	Jerusalem
HERMAN T. SCHULTZ	Wapakoneta
MILO SHAW	Uniopolis
W. T. SHAW	Williamsport
MIKE TURK, Turkana Farms	East Liverpool
IRA WAGNER & SON	Greenville
FENTON WESELI & SON	Columbus Grove
JOHN E. WISE	Burbank

The Ohio Aberdeen-Angus Breeders' Ass'n

For Catalogs Write—J. B. McCORKLE, Secretary and Sale Manager—Suite 3500 A.I.U. Bldg., 50 W. Broad St., Columbus 15, Ohio

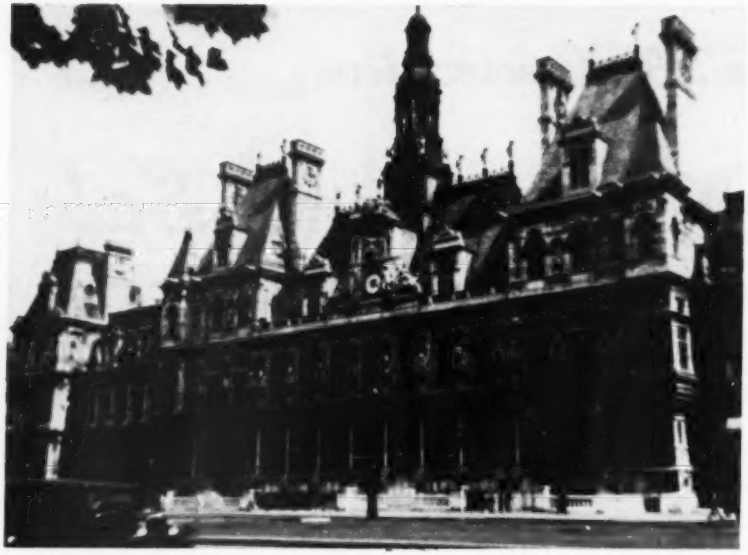

TOWN HALL, PARIS, FRANCE. This is a large building on the site of the one burned down by the Commune of 1871. It was constructed by Ballu and Deperthes in a style inspired by the Renaissance, and in the likeness of the former building. It was completed in 1882.

Ames Plantation

Invites

All lovers of Good Beef Cattle, especially Top Quality Aberdeen-Angus Breeding Cattle to inspect our breeding plant and our most excellent herd from which has come a great many of the National celebrities. . . . We always have something to sell.

Ames Plantation **Grand Jct. Tenn.**

R. H. SCOTT, Mgr. HOBART AMES, Owner

Agriculture—

(Continued from page 70)

had been forced to sell it for the lack of finances during the previous forty-nine years. If the owner was not living at the time of the Jubilee years, his relatives could claim the land. Thus agricultural land could never be sold on a permanent basis, and when it was sold the price was determined according to the number of years remaining before the Jubilee year. Thus the year of Jubilee was a time of rebirth for the nation, when property was redistributed, and the inequalities arising in the past forty-nine years were adjusted. Today, however, we are living under the dispensation of Grace, and brotherly love is the chief standard of our moral and ethical code.

Also in the book of Exodus we find a law which required men to work six days a week and to rest on the seventh day. They should also let their work animals rest on the seventh day, and their hired help as well should be permitted to rest on that day. The seventh day was to be a day of refreshment for all people. Special mention was made in regard to sowing, ploughing and harvest time. At those busy and critical seasons it was expected that there would be a greater temptation to work on Sunday. Therefore, a specific requirement was made which admonished the people not to work on the seventh day during those special seasons of the year.

Again in the book of Exodus, there is a law which required a person who was found stealing an ox or a sheep and killing it to restore five oxen for an ox, and four sheep for a sheep. If a thief should be caught breaking in and should be killed, the person who killed him should not be punished; if the thief, however, should be caught alive he must make full restitution for his theft, and if he could not do so he could be sold in order that the proper restitution could be made. If a thief should be caught with the goods in his possession—an ox, or ass, or sheep—he should repay twice the amount of the theft. Another law in this book required a man, who caused willful damage to another man's property, to replace said damage with the very best of his own property. However, if a man should cause accidental damage to another man's property, it was only necessary for him to replace the damage with property of equal value.

In the book of Leviticus there is a law which said that the fruit of a young tree should not be used for the first three years. The fruit of the fourth year should be dedicated to God, and after that the owner of the tree could be free to enjoy the use of the fruit of the tree. This law was instituted chiefly to impress upon the people their duty of gratitude to God for the fruits of the earth.

Another interesting law in regard to agriculture is found in the book of Deuteronomy. It seems that all able-bodied men from twenty years of age were subject to military service in the case of an emergency. However, all persons who had planted vineyards were exempted from military service.

It is quite interesting to review the laws of Moses, and to look at the influence they have had upon our laws and customs of today. We can find many similarities if we compare them closely.

(Bible references: Exodus 21:2-6; 22:5; 23:10, 11; 25:23; 34:21; Leviticus 19:23-25; 25:1-12; Deuteronomy 15:1-3; 20:6; Romans 2:14).

JAMES L. NEIGHBOURS

CRYSTAL PEAK RANCHES

ABERDEEN-ANGUS

REGISTERED·COMMERCIAL

FLORISSANT **COLORADO**

Wisconsin *Aberdeen-Angus Breeders' Ass'n*

First State Show and Sale

Will be held at the Sale Pavilion, Fairgrounds, one half mile east of County Trunk A.

SHOW: 10:00 a. m.—SALE: 1:00 p. m.

Thursday, June 5th, Lancaster, Wisconsin

40 Females ... 19 Bulls

Consigned by:

Ahrens Brothers	Prairie du Chien
Mr. and Mrs. Harold L. Austin	Lancaster
C. E. Blackbourn and Sons	Cassville
Lloyd J. Blackbourn and Sons	Cassville
W. F. Carey and Sons	Mineral Point
Harold Finley	Janesville
Earl Gelbach	Lancaster
Hauk Brothers	Cassville
Phillip Hauk and Son	Cassville
Clinton Kettler	Platteville
Paul Luety	Beloit
Linden Pickel and Son	Platteville
Wm. F. Renk and Sons	Sun Prairie
Oscar Ritland and Sons	Mauston
University of Wisconsin	Madison
Carlin Vosburg	Ft. Atkinson
Roy Weaver	Shullsburg
James Weiss	Ft. Atkinson
Walsh Brothers	Beloit
A. T. Jacobson	Menomonee Falls
Jos. D. Bonness	Waukesha

Judge: ROLAND EHLERS, Maquoketa, Iowa

Families

A select offering from Top Breeders of Aberdeen-Angus Cattle in Wisconsin. Among the Families represented are: Blackcap Bessie, Gammer, Edella, Erica, Miss Burgess, Eileenmere, Second Branch Blackbird, Bandoliers, Rosemere Epponian.

Lunch will be served on the grounds.

A banquet will be held at the Wright Hotel, Lancaster at 7:15 p. m., Wednesday night, June 4. Reservations must be made.

For Catalogues and Reservations, Write:
MRS. HAROLD L. AUSTIN, Secretary, LANCASTER, WISCONSIN

Wisconsin Aberdeen-Angus Breeders' Association

RAY SIMS, Auctioneer

HUGH JAMES, for the Aberdeen-Angus JOURNAL

Duffy's
ANGUS FARMS

LONGMONT, COLO.

Western
. . . . ABERDEEN-ANGUS ASS'N, INC.
BUY
BLOCKY
BLACK
BULLS
"The Western Association" stands ready to assist you with your Aberdeen-Angus problems—either registered or commercial.
THE WESTERN ABERDEEN-ANGUS ASSOCIATION, INC.
C. E. Tupps, Secretary-Treasurer
9707 E. 17th Avenue AURORA, COLORADO

PEERLESS Portable - Stationary ROLLER MILLS

CRIMPS-CRACKS
All Feed Grains
WITHOUT DUSTING
Giant 10-in. diameter Tuf-Cast, chromed rolls crimp or crack grains better, faster, with less power. 10 Portable and Stationary Models. PTO and V-Belt drive. Farm, Feeder and Mill sizes.
FREE LITERATURE — Gives full information, capacities and prices. Write to:
PEERLESS JOPLIN, MISSOURI Dept. 601

Texas—

(Continued from page 66)

'they are a farm type animal and won't do on the range; they won't rustle; they are northern cattle and won't do down here; Angus are wild'—but when you go to check into these stories they come from men who know nothing about Angus. What it takes to change this some good thick cattle, typical of the breed. They will sell themselves."

Chapter Three

Jess B. Alford, Paris, Texas

The vastness of Texas makes possible a wide variety of agriculture. The soil and rainfall of east Texas long ago made large parts of this area farming country, with cotton the major crop. But the history of 100 years of cotton production—whether in Texas or elsewhere—is the story of depleted soil fertility. Its answer is soil building crops—grasses and legumes—and, inevitably, Aberdeen-Angus cattle.

Pioneer with the Blacks in northeast Texas is Jess B. Alford of Paris. When Jess Alford started with Angus in 1937 "the closest Angus herd to me was that of the Gowdys at Jacksboro." A look on the map will show this to be 170 miles or better.

But all this has changed. The Blacks are taking over in the pine and cotton country of east and northeast Texas, just as they have farther west and south in the range country of the Lone Star state. And not a little of this credit goes to the gentleman from Paris—one of the breed's staunchest boosters. His organizing and promotional zeal has been rewarded with a seven year tenure on the board of directors of the Texas Association and as president of the Association in 1951.

Jess Alford was born and raised farther south near Henderson, Texas. "I guess I got my selling on Angus when I was younger and was helping with a roundup in Hopkins county. We dehorned, branded, castrated and vaccinated all at the same time. But that dehorning job got me. I made up my mind then and there that when I got cattle of my own they would be that new breed of beef cattle I had been hearing about—those black cattle that were naturally hornless."

The first registered Angus cattle under the Alford name were acquired in 1937. He went to L. R. Kershaw at Muskogee, Oklahoma, and bought 40 bred heifers. "It took fifteen minutes to get the deal settled at $150 a round."

"Angus were new to this part of the country and I certainly heard a lot of queer things about them from people who knew less about them than I did. I remember the first time we showed in this part of the country I had to answer a lot of questions—including one well meaning lady who asked if they were related to the buffalo."

The young herd was moved to the present farm of 450 acres in 1943. It was better located, closer to Paris and just off a major highway. But it also had something all cattlemen look for—an abundance of good water. Good water is sometimes a problem in this part of Texas, many wells producing a brackish product. The Alford farm has six artesian wells producing excellent water for the pastures.

On this former cotton land which has been used hard for 100 years the Texas breeder lost little time in getting his new farm into grass. "With lime and phosphate it takes about three years to get a good stand of grass and legumes on land that has been mined by continuous cotton farming."

Corn and other grain is readily available in this area for feeding, being grown in the nearby fertile bottom land of the Red River valley. An average rainfall of a round 40 inches is conducive of both good grass and row crops. "However, we haven't been getting it the last two years," Mr. Alford says. "We have been getting enough rain for grass but cotton farmers have been hard hit. A lot of them are today more interested in Angus than they were."

In this part of Texas an average of nine months of grazing is possible, cattle needing extra feed from December through February. For cold weather pasture—late fall, winter and early spring, vetch, bromegrass and fescue are standbys. Bermuda grass, lespedeza and button clover are warm weather musts.

With not too much known about improved pasture mixtures in this part of Texas Jess Alford has been doing a lot of experimenting. King Ranch bluestem has been seeded

Senior Herd Sire:
Queen's Grenadier G. R.
An own son of the phenomenal BLACK BARDOLIER, we believe the records prove him to be the greatest son of this "Phenomenal sire". The records of his Sons and Daughters prove his prepotency as a sire.
Other Sires:
Blackbird Bardolier G. R.
Queen's Grenadier of Wil-Son-Co
Quality Bardolier of Wil-Son-Co

QUEEN'S GRENADIER G. R.
These Top Sires head our quality cow herd of thirty different families, including such well-known families as Blackcap Bessies, Jilts, Gammers, Barbaras, Blackbirds, Blackcap, Witch of Endor, Prides, McHenry Barbara, Georgina, and many more of the top families in demand. Why not pay us a visit? We'd like to show you around.
WIL-SON-CO FARMS
Plymouth Located 22 miles west of Detroit—5 miles from Willow Run. We will gladly meet you at the airport, anytime. Michigan

NOW is the Time to Send for Your FREE Copy of
The American Brahman
P. O. Box 2084 HOUSTON 1, TEXAS
Keep up with the Latest on Brahman Cattle and Associated Industries.

Your Angus Females of Today are Your Herd Foundation of Tomorrow

Good Families and Individuals are Always a Good Investment

In Our Joint Sale with Mr. Ralph and Mr. Harold Fulton

Friday, September 26, 1952

We are offering for your consideration over 100 head representing 28 different families. All of these cattle are sired by and those old enough will be bred to outstanding bulls. A number of them will have calves by side. This will be a bargain day sale here in Ohio of top ANGUS CATTLE. A sale you can afford to attend, but you cannot afford to be absent.

28 Daughters—Selling sired by:

★ Envious Georgina of R. K. 2d ★

This bull is out of the great Georgina cow that did so much for Reverie Knoll Farm.

25 Daughters—Selling sired by:

★ Kindred of Glencarnock ★

A son of Black Bardolier 2d and a grandson of Bandolier of Anoka.

25 Daughters—Selling sired by:

★ Glencarnock Barboro 2d ★

Another son of Black Bardolier 2d and a grandson on the dam's side of Eventuation of Page. Those of you who have an extended pedigree on Eventuation of Page will note that Oakville Quiet Lad, Faultless Pass and all of the great bulls and females of some years ago are close up in his pedigree.

20 Daughters—Selling sired by:

★ Penn of Mount Annan ★

One of the greatest bulls the late Kenneth McGregor ever imported into this country.

Also, Several Daughters of

★ General of Angus Valley ★

They will be the last of his daughters we will have for sale.

Here is an opportunity to start in the Angus Business with a number of half sisters as a foundation for your herd or to secure a few individuals with pedigrees you will never have to make excuses for.

Cattle purchased from these herds by people throughout the country have done well and produced good cattle for their owners.

DON'T FORGET THE DATE—FRIDAY, SEPTEMBER 26, 1952

DON'T FORGET THE PLACE—SPRINGFIELD, OHIO

L. C. Aleshire Box 416 **Springfield, Ohio**

FOR SALE:
Several real good young bulls sired by a son of EILEENMERE 500th. Also a few bred heifers.
GEORGE A. WILLIAMS
JONESBORO, TENNESSEE

Oakdale Farms
Founded 1913
The Foundation Herd of
Bandy Maid Miss Burgess
One of the Top Herds of cows in Missouri.
YOUNG STOCK FOR SALE
Frank Bouska Ravenwood, Mo.

Hoppler Bros.
22 Miles N. Springfield on St. Rt. 29
GREENVIEW, ILLINOIS
Senior Herd Sire
EILEENMERE 925th
A top son of Eileenmere 500th and out of Pridemere T. 14th. Dam—a daughter of Eileenmere 32d. Producer of many show cattle.
FOR SALE
Sons of Eileenmere 925th and out of Sons and Grandams of Eileenmere 487th, 500th and 85th. Some breeding age. Visit us and inspect the many good prospects coming on.

Homeland
Will again send a nice Consignment of both Bulls and Females to the
TALLCORN ASSOCIATION SALE
MAY 26th, 1952
MARSHALLTOWN, IOWA
Well be seeing you there or visit us anytime at the farm.
Don't fail to send for the Catalog.
Meier Bros.
MELBOURNE, IOWA

in six pastures and so far looks very good. Other pastures have been re-seeded with crimson clover for early spring use. Other forage crops being tried are black medic and white Dutch clover. A portion of the Alford farm on the highway has been turned over to the F.F.A. boys of the Paris high school for a grass-legume experimental tract. Here every pasture grass and legume that will grow in this country is being tried out in various strip combinations. Each plot is identified as to the combination used and the story is easily visible from the highway. One combination in the test plot that looks unusually good is sideoats grama and switch grass on a base of Bermuda grass and Kobe lespedeza. It probably will get a try on a larger scale on the Alford farm.

All of the farm of 450 acres with its cattle population of 200 head is now in grass. No attempt is made to raise hay as "black prairie" hay from a nearby area is available. For feeding and fitting, as well as for all around use, he figures it is the best available. In the winter it is fed at the rate of a bale to five cows.

One of the early good bulls used was General 24th of Lonjac, a son of General 6th of Page. He left many good daughters in the herd. "You might call it beginner's luck," Jess says, "but the first bull calf dropped on the present farm solved our herd bull problem for quite a spell." In 1942 a heifer was bought from Oklahoma A. & M. College, bred to Quality Prince of Sunbeam. Her first calf, the first bull calf dropped on the farm, was named Alford's Quality Prince. The heifer, a daughter of Evascus of Page, cost at that time $325. Al Darlow never ceases to remind me of the fact.

One of his top sons, Alford's Quality Prince 23d, was used for a time and sired many of the younger females on the farm. Since he has been lost to the herd the old sire, who will be nine years old this fall, is being bred to his granddaughters. Sons of Alford's Quality Prince are being used in many herds in the southwest. In fact they are scattered from the west coast to Pennsylvania.

In the annual "Quality Prince" sale, and on top consignment sales in Texas, the Alford Blacks have been giving a good account of themselves. For they are good, thick cattle with a lot of breeding back of them on both sides of the pedigree.

In addition to the top daughters of the good bulls which have been used in the Alford herd there is more than a sprinkling of daughters by such sires as Prince Eric of Sunbeam, Prince Sunbeam 29th, Prince Sunbeam 46th and other sires of proven ability. For while the herd today is at peak capacity as to numbers Jess Alford has never been one to turn down a good cow or heifer if her individuality and breeding would contribute to the high average of his breeding plant. While the herd contains a high percentage of cows of the better families and strains they have not been put in as "names." As he explains it "Your Texas buyers, changing to Angus want thickness first. But it is surprising how little time it takes for them to realize that there are families and strains that are in demand. By the time they are ready for some more cattle they probably will be looking for some of these."

For the last nine years Alford's Aberdeen-Angus Farm has been operated with Frank Isom as manager and J. C. Isom as herdsman. These two brothers were born and raised across the road and have picked up their Angus know-how as the herd has grown. They work on a salary and commission basis and the Texas cattleman is high in his praise of their work. Each of the brothers has two children in club work. They have been showing Alford-bred steers with good success.

Jess Alford admits he is getting a lot of pleasure out of his cattle—and an equal amount of pleasure out of his pasture work. "But after all good grass and good cattle go together, so they really shouldn't be classified as separate items."

In the 15 years he has been an Aberdeen-Angus breeder there have been many changes in east Texas. Cotton, due to weather and labor uncertainties, is less popular than it has been. "We had a bull buyer in here just the other day who has cut his cotton acreage one-half and is increasing his grass and cattle."

Gone are the days when Jess Alford's nearest Angus neighbor was 175 miles away. "I have never seen anything like the way Aberdeen-Angus are going over with the people in this country—except perhaps nylons and automatic tramsmissions in cars. There is no stopping the Angus swing in this country. A breeder's biggest trouble is to keep his own herd and breeding program intact in the face of constant and insistent calls for breeding stock."

Spring River Farm, Burr Oak, Mich.

Senior Herd Sire **Ericmere 90th**

Sire: PRIZEMERE 307th	Eileenmere 61st	Eileenmere 32d
		Ectessa
	Pride of Rosemere 204th	Prizemere 32d
		Pride of Rosemere 67th
Dam: ERICA 19th of ROSEMERE	Prizemere 32d	Prizemere 9th
		Pride of Rosemere 37th
	Erica 8th of Rosemere	Quality Lad of Rosemere 3d
		Erica of Woodlawn 5th

Junior Herd Sire **Raona's Bardolier 84th**

Sire: RAONA'S BARDOLIER 2d	Black Bardolier	Bandolier of Anoka
		Black Bardella
	Juara Erica 33d	Elluna's Revolution 2d
		Juara Erica 8th
Dam: RAONA'S PRIDE 14th	Raona's Burgess Eston 7th	Burgess Eston 3d
		Ericaline of Woodlawn
	Raona's Pride 4th	Sir Elba Katif
		Key of Discovery 2d

HEIFERS AND BULLS AVAILABLE AT PRIVATE SALE.
A cow herd of equal quality. Need we say more.
LILLIAN and NEIL GEIMER, Owners Tel.: 3288 W. F. DERHAMMER, Herdsman

Get these valuable Angus Booklets

FREE

from your association

HERE'S your complete line-up of free colorful booklets, *packed with helpful suggestions* every Angus breeder should know. There are sales points . . . management points . . . even ideas for promoting your herd.

Send copies of these interesting booklets to your prospective customers. Imprint them with your farm or ranch name . . . or send a personal letter with each copy. You'll find these booklets really *help you sell.*

Just fill in, clip, and mail the coupon below. Do it today!

FACTS GALORE FOR SELLING BULLS

This colorful booklet entitled "Blacks Breed Better Beef" is loaded with valuable sales points to help you sell your bulls to commercial cattlemen and interest new breeders in Angus. Be sure to get your free copy today.

PROFITABLE MANAGEMENT TIPS FOR YOUR HERD

"Cattle Raising at its Best" is a 50-page booklet of interesting information on selecting, breeding, raising, fitting and showing Angus. You'll find each chapter gives you many profitable suggestions.

THRILLING HISTORY OF YOUR BREED

This educational booklet traces the development of Angus from their early beginning to their modern-day success. It's full of interesting pictures. Send for "A Brief History of Aberdeen-Angus Cattle."

SELLING POINTS FOR ABERDEEN-ANGUS

Here's a folder that discusses many of the important advantages of Angus. You'll enjoy reading "It Pays to Know More About Aberdeen-Angus." It'll help you sell your prospective customers, too.

HERE'S HOW TO REGISTER YOUR CATTLE

"How to Register Aberdeen-Angus Cattle" gives you rules and instructions on memberships, registrations and transfers. You should have this important booklet for reference. It'll save you time and trouble.

MAIL THIS COUPON TODAY!

American Aberdeen-Angus Breeders Ass'n
9 Dexter Park Avenue, Chicago 9, Illinois

Please send me absolutely free each of the following Angus booklets indicated.

_____Blacks Breed Better Beef
_____Cattle Raising at its Best
_____A Brief History of Aberdeen-Angus
_____It Pays to Know More About Angus
_____How to Register Aberdeen-Angus Cattle

Name_____
(Please Print)

Address_____

City_____ State_____

The Ranchmaster Bracket Sign

WITH STANDING BULL OR BULL HEAD

MANY USES FOR THIS SIGN
GATES
BARNS
CROSS ROADS
SHOWS
SALES

IDENTIFIES BREED FARM AND OWNER
Sign with bracket ..... $22.00 ea.
Sign only ..... $19.00 ea.

DOUBLE FACE—MADE ON TEMPERED MASONITE ABSOLUTELY WEATHERPROOF.

Ranchmaster Truck Sign

Complete TRUCK IDENTIFICATION

ATTRACTIVE DESIGN AND COLOR—MADE ON TEMPERED MASONITE DURABLE AND WEATHERPROOF.

FARM OR RANCH NAME
YOUR NAME
TOWN-STATE

2 SIGNS ..... $19.50 pr.
1 SIGN ..... 11.00 ea.
Single face only

Ready to install with 6 sheet metal screws—on truck doors, bodies, etc.

STOCK SIGNS

We have a stock sign for every need — A postcard will bring FREE complete information.

4½" x 10" BAKED ENAMEL ON METAL DIE CUT ROUNDED CORNERS HOLES IN EACH CORNER—ATTRACTIVE COLORS.

ORDER BY SIGN NUMBER

OTHER WORDINGS 4½" x 10" SIGNS

11. Apply at Office
12. Entrance
13. Exit
14. Keep Out
15. No Smoking
16. Ladies
17. Men
18. Keep Gate Closed
19. No Hunting
20. Please Flush Toilet
21. Please Close Gate
22. Private
23. Private Road
24. Toilet
25. Fire Hose
26. No Trespassing
27. Office
28. No Fishing
29. Posted Keep Out
30. No Dumping

PRICES
1 Sign... $0.00 ea.
6 Signs... .85 ea.
9 Signs... .74 ea.
12 Signs... .60 ea.

The ABERDEEN-ANGUS JOURNAL
Webster City, Iowa
P. O. Box 238

What I Hear from Others—

(Continued from page 71)

example of this at the recent Denver show a certain mature female who, when brought into the ring, was so fat as to be out of proportion in some of her contours and showing no evidence of being a producing female. And yet she was given a high rating by the judge. Instances of this kind, say some, indicate the necessity of producing one type of animal for the show ring and another kind for the practical end of the business.

Some people tell me that in our enthusiasm to build up a big association membership and a big cash reserve in our National association treasury, we are expanding the purebred phase of our industry faster than the commercial end of it and that more emphasis should be placed on interesting commercial producers to adopt Angus than to starting new purebred herds. It has been my observation, however, that this opinion is very rarely expressed.

No doubt, there will be those who will disagree with some or all of the protests cited in this article. However, in my opinion, they furnish much food for thought for breeders who are anxious that our breed be given every possible opportunity to maintain its present leadership in the beef field.

There is No Substitute

(Continued from page 74)

If you breed that cow to him you'll go back, instead of forward. You must have some neighbors with bulls that are better than he is. Take your cow to them.' "

Taking the advice of the outspoken Scot Mr. Melvin took the cow for two years to the herd of a "neighbor." It meant a horseback trip of fifteen miles each way, leading Miss Metcalf. "But Uncle Billy was right," the Illinois veteran recalls. "The bull I bought that day never did amount to anything, while the cow produced some great calves for me."

Some more cattle were secured in 1891, on a partnership basis, with Goodwin and Judy, then premier herd of the country in competition with all breeds. "The cattle from Gus Judy included Zaras, Miss Watson, Blackbird, Pride and Primrose families. Then a year later I bought twenty head from Atkin and Andrew at West Point, Indiana, at fifty dollars a head. In this bunch I got the Mina family, which later became known as the Mignonnes."

Both the Mignonne and Zara families became popular later in James D. McGregor's Glencarnock herd in Canada. Foundation of the Mignonne family was Rubicon Mignonne 12th 51201, who was sold to Mr. McGregor by the Illinois breeder, for $190. The Andrew in Indiana from whom Mr. Melvin bought his Mina cow was the father of Jess Andrew, Angus breeder and today the president of the International Livestock Exposition.

Asked about pioneer Illinois of 80 and 90 years ago Mr. Melvin said that his earliest impression was of the vast meadows of bluestem, shoulder high. Draws and streams were timbered, and it was here that the settlers located. "The main thing was that the timber furnished building material and fuel, and good water was usually close by. The prairie land, now our most productive land, was a problem in those days. It didn't drain too well and was a source of malaria; there were a lot of snakes in that grass. But on top of all that it was a real job to break it up with equipment we had then. So the people cleared and farmed the lighter timber soil first."

At the outbreak of the Civil War Sylvester Melvin was 10 years old. One event of that era is still clear in his mind. "Our pastor preached a rousing sermon, I remember, and after the last hymn and prayer announced that the older boys and men would gather outside the church at which time he would take enlistments in a company for the Union army. A lot of them signed up that day. Many of them never came back."

The 63 years since he first started in Aberdeen-Angus have brought many changes in the cattle business. "Mostly there are more good cattle today. Years ago the top ones were in the hands of a few, and there weren't many of them. Now everywhere you go you see thick cattle, lots of them, in big herds and small herds."

In the 63 years there has been every variety of economic condition. But it is still his contention that in good years and bad there is no better property than some good Angus cows. "Get your cows as thick as you can get them, use as good bulls as you can find, and don't pay too much attention to fads. Your cows will take you through."

Sturdy Oak Farms

Visitors are always welcome. Stop by and see our cattle.

Sturdy Oak Farms
Rt. C
GRIFFIN, GEORGIA
C. E. WILLIAMS, Owner

Just Take A Look At All The Good Bulls It Has Taken

To Develop One Top Sire!

Homeplace Eileenmere 115th 1175460

Sire: Eileenmere 487th 668743	★★★Eileenmere 85th 470007	Erica Pride Mc 464073	★★Eileenmere 15th 398457
			★Blackbird Girl 7th 363545
		★Enchantrene 364519	Shady Brook Elwood 246334
			El'mland Erica A. 7th
	Pauline T 6th 523013	★Eileenmere 32d 428072	★★Eileenmere 15th 398457
			Blackbird Girl 7th 363545
		Pauline T. 4th 363531	★Eileenmere 4th 251504
			Pauline T. 3d 250145
Dam: Juanerra's Erica Bates 835854	Juanerra Eric of Bates 665793	★★★Envious Blackcap B. 6th 504417	★★★Envious Marshall 3d
			★Blackcap Lassie B. 9th
		Juanerra Erica 18th 478987	Revolution 105th 440064
			Juanerra Erica 14th
	Erica Pride N. 4th 694992	Quoman of Sunbeam 584140	★★Black Prince of Sunbeam
			Queen Harrison 44th
		Erica Pride 2d of Muskogee 539134	Queen Blackbird Lad
			★Eileenmere 32d 428072

Note the Eileenmeres: "487th", "85th", "32d" and "15th" with two of them having been International Grand Champions; then both the "Envious" cattle, Envious Blackcap B. 6th and Envious Marshall 3d, both International Grand Champions and like "85th" and "32d", sires of International Grand Champions. Next note the infusion of the Sunbeam blood through Black Prince of Sunbeam, 1938 International Grand Champion. Now remember the Champions back of these same Champions. It really takes GREAT CATTLE to SIRE great BULLS. Our comment on these bulls would be superfluous—others have told the story completely many times. We shall try to mate "115th" to great cows —and our Story will be told by his Calves.

We were asked the other day what we were going to sell on September 15th, and we hasten to advise that we'll sell some of the very top individuals we have produced. Included will be GAMMERS, BLACKCAP BESSIES, MAID of BUMMERS, and many others of prominent families.

WRITE US EARLY FOR A CATALOG

Buy "115th's" Service on

Monday, September 15th—Our First Production Sale—Denver, Colorado

"R. T."— DAVIS —"Mel W."

Wheatridge (Just out of Denver) Colorado

"BOB" DUNNETT, Cattle Superintendent

IT'S A FACT
Gentle Chester Whites Farrow, Raise Larger Litters, Thrive, Gain Faster on Less Feed—Profitably Produce More Meat Type Market Hoggers. For Facts, Write
CHESTER WHITE SWINE RECORD ASS'N
Levi P. Morris, Sec'y ROCHESTER, IND.

BERKSHIRES
1950 International Carlot Champions
10th time in 12 years
—and more carcass championships in past 25 years than all other breeds, combined
Raise Berkshires (the lean-meat breed) for: more profit, excellent mothers, lower feed costs . . . their passion for foraging saves up to 30% on feed . . . in 3 years of college tests (dry lot) showed 100 lbs. gain on 300 lbs. feed.
FREE SAMPLE COPY "Berkshire News" Monthly
There's tremendous demand for Berkshires! Write for details and names of nearest breeders.
AMERICAN BERKSHIRE ASSN.
601 W. MONROE ST. • SPRINGFIELD, ILLINOIS

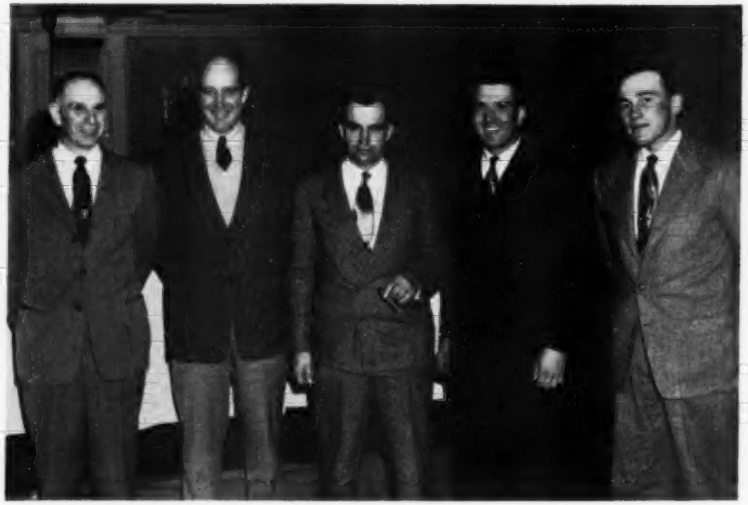

HEAD INLAND EMPIRE ASSOCIATION—Officers of the Inland Empire Aberdeen-Angus Breeders' Association, elected recently at (the annual meeting at Spokane, Washington: (left to right) A. L. Hamilton of Chehalis, Washington, director; Charles Finucane, Hayden Lake, Idaho, director; W. J. Harrer, Helena, Montana, director; Donald Lenhard of Deer Park, Washington, president; Earl Smith of Walla Walla, Washington, vice-president. Prof. C. W. Hickman of the University of Idaho at Moscow is secretary-treasurer.

Customer Confidence...
"The foundation of any substantial business"
A goodly percentage of the Neck Chain orders I receive are accompanied by a check **signed in blank.** While I do Not entirely approve of that system (mail sometimes goes astray and a signed blank check **could** cause both loss and embarrassment if it fell into unscrupulous hands). I am highly appreciative of the confidence of customers in our business integrity.
Our business has been built on "QUALITY MERCHANDISE and SATISFACTORY SERVICE".
MORFORD
(The Chain Man)
Since 1918
IOWA CITY, IOWA

The Place

(Continued from page 59)

rougher cow. Here again, the qualifications of the show ring are a guide in producing more profitable cattle.

Another objection often voiced is that show cattle are too fat. Although we all know that it takes fat cattle with quality to top the market, frequently we hear a rancher express a preference for bulls in ordinary condition. Granted, a bull should not be turned out when highly fitted, but with muscles hard and ready to travel—a condition easily achieved, after purchase, with proper exercise and feed.

But since the rancher wants a product that will finish for the fat cattle market, he must make very sure to use sires that have bred in them the ability to put on flesh and the required finish. Unless the fat is there for him to see, he has no real assurance that the bull he buys possesses that fleshing ability to transmit to his offspring. And experimentation can be costly, even for one calf crop.

The main object of the purebred breeder in showing cattle is to improve his herd, and in turn, the herds of his customers, both commercial and purebred. By taking out some of his better breeding animals for comparison with those of other breeders, with a competent judge placing them, he has a means of determining what animals are the best to select and keep to produce quality beef cattle.

As an example of what a breeding program can do to improve a product by putting more meat in the right place, the turkey breeders have been doing an efficient service. It has not been very many years ago that most turkeys had sharp breasts, and the meat was not deep. Today we find that turkey breeders are producing broad breasted birds with thick meat that is tender and more desirable than formerly. This better type is paying off to them in higher prices on the market. The beef producer might well take a leaf from the turkey grower's book.

This is an age of specialization. In order to keep up with modern demand and the competition of other meat industries, we must strive constantly for improvement, not merely in quantity, but in quality. The easiest factor to build into our cattle has been that of size. The factors of quality and conformation are more difficult. Perhaps we shall never reach perfection on this score, but it must be our ultimate goal.

In recent years other more mildly climated parts of the United States are coming rapidly into cattle production. These cattlemen have the advantage of a longer growing season and cheap operation costs, but the disadvantages of poorer quality grass, more livestock pests, and other conditions under which it is more difficult to produce high quality cattle.

From now on we of the northwest will have them as our competitors, but we should not try to compete with them in pro-

Our Consignment to...

Brandywine Association Sale

May 3d, Lancaster, Pennsylvania

★ ★ ★

Boudinot Blackbird 2d 1339021

Sire: **Pride Eric of Twin Ash 1009493**	Oldfields Pride Eric 18th	Ravenswood Pride Eric
		Entelope E. B. 4th
	Eleanora H. F.	Bandolier of Don Head
		Festoon's Bluglen
Dam: **Doe Run Blackbird 13th 733818**	Blackcapper 3d of Globe Hill	Kanimura 4th of Briarcliff
		Briarcliff Blackcap 47th
	Brookby Blackbird 5th	Briarcliff Edello
		Briarcliff Blackbird 118th

BOUDINOT BLACKBIRD 2d—Vaccinated. Close up to calving, carrying the service of HOMEPLACE EILEENMERE 160th.

Boudinot Blackbird 4th 1339024

Sire: **Pride Eric of Twin Ash 1009483**	Oldfields Pride Eric 18th	Ravenswood Pride Eric
		Entelope E. B. 4th
	Eleanora H. F.	Bandolier of Don Head
		Festoon's Bluglen
Dam: **Hearthside of Wickwire 984568**	Prince of the Night	Beamaster of Dalmeny
		Pride of Bendores
	Hathor of Modena	Blackcapmere 113th
		Ericmere's Black Betty

BOUDINOT BLACKBIRD 4th—Vaccinated. Bred. Close up to calving carrying the service of HOMEPLACE EILEENMERE 160th.

Boudinot Blackbird 3d 1339023

Sire: **Pride Eric of Twin Ash 1009483**	Oldfields Pride Eric 18th	Ravenswood Pride Eric
		Entelope E. B. 4th
	Eleanora H. F.	Bandolier of Don Head 3d
		Festoon's Bluglen
Dam: **Blackbird of Clear Springs 1039995**	Black Mino O. H. F.	Revolution 6th of Red Gate
		Dalkeith Blackie
	Doe Run Blackbird 13th	Blackcapper 3d of Globe Hill
		Brookby Blackbird 5th

BOUDINOT BLACKBIRD 3d—Vaccinated. Bred. Close up to calving carrying the service of HOMEPLACE EILEENMERE 160th.

Boudinot Elegant Lad 1339025

Sire: **Andelot Queen's Elegant 940022**	Elegant Lad of Agincourt	Enchanter of Bordulac 2d
		Eloquent Lassie C.
	Queen's Eline B. 5th	Elbar Revolution
		Queen's Eline
Dam: **Ardelot Karama 20th 1138864**	Andelot Quartermaster	Andelot Midictor
		Ada Queen L. 30th
	Karama R. 2d	Plantation Harry 2d
		Karama R.

The Heifers are Carrying the Service of Our New Herd Sire

HOMEPLACE EILEENMERE 160th

Sire: **Eileenmere 487th**	Eileenmere 85th	Eileenmere 32d	Eileenmere 15th
			Blackbird Girl 7th
		Enchantrene	Shadybrook Elwood
		Eileenmere 32d	Elmland Erica A. 7th
			Eileenmere 15th
	Pauline T. 6th	Pauline T. 4th	Blackbird Girl 7th
			Eileenmere 4th
Dam: **Enchanta Thorne 55th**	Eileenmere 646th	Eileenmere 487th	Pauline T. 3d
			Eileenmere 85th
		Blackbird Tolan 9th	Pauline T. 6th
		Eileenmere T.	Eileenmere 15th
	Enchanta Thorne 22d	Enchanta Thorne 3d	Blackbird Girl 7th
			Eileenmere 32d
			Blackcap Fandie
			Ballerna's Lad
			Enchanta Thorne

Come and See Them for Yourself

Boudinot Farms

Ithan, Pennsylvania
C. R. ATTERBURY, Owner

Chester Springs, Pennsylvania
ELLIS T. PIERSON, Herdsman

FREE FOR FREE "GET ACQUAINTED" COPY OF AMERICA'S TOP LIVESTOCK MAGAZINE, SEND NAME AND ADDRESS: THE CATTLEMAN
NO SALESMAN WILL CALL—YOU ARE NOT OBLIGATED!
410 E. WEATHERFORD
FORT WORTH, TEXAS

ESCHER NECK CHAINS

THOUSANDS OF SATISFIED USERS FOR OVER 30 YEARS

- Large Numbers—Provides Quick Easy Identification.
- Hard Brass Plated Chain To Last a Lifetime.
- Easily Fitted Spring Steel Fastener.
- A Type for Every Animal—A Price for Every Pocketbook.

MFG. BY
Schwab & Bacon
Harlan, Iowa
Write for Free Circular

Hope We See You At...

MARYCREST FARM SALE

Maloy, Iowa, May 13th

We Congratulate "The Warins"

on their BREED IMPROVEMENT PROGRAM. We are proud of the Cloverly Breeding in the MARYCREST Herd.

Marycrest Top Selling Bull last year was out of a Cloverly Bred Cow.

We think their Top Bull this year is even better and he is also out of a Cloverly Bred Cow.

The Top Selling Son of the 999th at Penney and James 1952 Sale was out of a Marycrest-Cloverly Bred Cow.

PAY US A VISIT WHEN YOU ARE IN THIS VICINITY

We Believe You Will Like Our Future Herd Sire

Marycrest Eileenmere 25th

Son of HOMEPLACE EILEENMERE 26th
The Sire of Universal Favor
He will assist Our Top Sons of

Prince Sunbeam 412th

$13,500.00 Son of Prince Sunbeam 20th

We have a few bull calves by 412th for sale.

Plan to attend Our Sale on October 4, 1952

Cloverly Stock Farms
MALOY, IOWA

ducing cheap, low quality beef, but should try rather to produce the highest quality beef possible. For in comparison with their advantages, we have those of better feed, fewer parasites, and conditions under which our cattle grow more rugged and thrifty. If we look well to our breeding, we need fear no competition on earth in the quality market.

In building the beef of the future, the opportunity, as well as the responsibility, for its architecture, rests squarely with the purebred breeder. May his honesty, farsightedness and integrity be such that he will merit the trust and confidence of his fellow artisan, the range cattle grower of the northwest.

Goose Creek Farms

Columbus Junction, Iowa, March 17th

SUMMARY:

71 Lots	$76,760.00, average	$1081.27
17 Bulls	16,370.00, average	962.35
54 Females	60,390.00, average	1118.33
Top 5 Head	17,050.00, average	3410.00
Top 10 Head	26,950.00, average	2695.00
Top 15 Head	34,025.00, average	2268.33
Top 20 Head	40,125.00, average	2006.25

Top Bull — Lar-Eileenmere 3d 1261154, calved January 9, 1950; sire, Eileenmere 1023d 947766; dam, Burgess of Lawndale 12th 680359; purchased by Norwin Martins & Sons, Tipton, Iowa 2900.00

Second Top Bull—Lar-Eileenmere 22d 1464165, calved September 4, 1950; sire, Eileenmere 1023d 947766; dam, Maid of Archland 3d 787412; purchased by Oakdale Farms, Maryville, Missouri 1700.00

Top Cow—Bonny Bessie of Goose Creek 1382547, calved January 19, 1951; sire, Eileenmere 1023d 947766; dam, Blackcap Bessie Sloan 4th 634412; purchased by Dr. C. R. Harken, Osceola, Iowa 5050.00

Second Top Cow—Edwin's Pride Mererose 125769, calved September 14, 1949; sire, Edwin Bardolier 945800; dam, Pride Mererose M. of Pope 747903; purchased by Wm. Anheuser, St. Louis, Missouri 3250.00

Third Top Cow—Jilt 14th of Goose Creek 1461110, calved November 19, 1950; sire, Eli Bandolier of Longview 729383; dam, Chief Jilt's Delight 606644; purchased by Greenmere Farms, Oaktown, Indiana 3000.00

BULLS:

Lar-Eileenmere 3d 1261154, calved 1-9-50; sire, Eileenmere 1023d 947760; Norwin Martens and Sons, Tipton, Iowa 2900.00

Lar-Eileenmere 14th 1464159, calved 3-8-50; sire, Eileenmere 1023d 947766; Griffith Bros., Washington, Iowa 825.00

Lar-Eileenmere 10th 1308441, calved 5-8-50; sire, Eileenmere 1023d 947766; Ernst C. Yedlik, Nichols, Iowa 800.00

Lar-Eileenmere 16th 1465997, calved 8-18-50; sire, Eileenmere 1023d 947766; Herbert E. Zwicker, Sherrard, Illinois 725.00

Lar-Eileenmere 12th 1309941, calved 5-2-50; sire, Eileenmere 1023d 947766; Vernon C. Scovel, Fairfield, Iowa 850.00

Lar-Eileenmere 33d 1391635, calved 1-1-51; sire, Eileenmere 1023d 947766; Charles Henderson, Muscatine, Iowa 1375.00

Lar-Eileenmere 22d 1464165, calved 9-4-50; sire, Eileenmere 1032d 947766; Oakdale Farms, Maryville, Missouri 1700.00

Bandolier Zaroka 1309940, calved 1-28-50; sire, Blackbird Bandolier of Anoka 25th 1066263; Walter F. Baker, Muscatine, Ia. 775.00

Bandolier of Baroka 1308437, calved 3-10-50; sire, Blackbird Bandolier of Anoka 25th 1066263; P. W. Eggers & Sons, Knoxville, Iowa 700.00

Bandolier 2d of Lar-Eline 1464171, calved 3-21-51; sire, Blackbird Bandolier of Anoka 25th 1066263; King Ranch, Laramie, Wyoming 850.00

Bandoliermere Envoy 1464166, calved 9-7-50; sire, Bandoliermere 50th 1182489; King Ranch, Laramie, Wyoming 700.00

Bandolier Zarie 1464167, calved 10-14-50; sire, Eli Bandolier of Longview 729383; Earl J. Meeker, Oakville, Iowa 760.00

COWS:

Bandy Maid 13th of Goose Creek 1461109, calved 11-14-50; sire, Eli Bandolier of Longview 729383; F. Thomas, Powell, Nebraska 725.00

Bandy Maid 14th of Goose Creek 1461113, calved 1-5-51; sire, Eli Bandolier of Longview 729383; Merrill Arnold, Spencer, Ia. 1000.00

Bandy Maid 11th of Goose Creek 1391632, calved 9-20-50; sire, Eli Bandolier of Longview 729383; F. Thomas, Powell, Nebraska 1200.00

Bandy Maid 9th of Goose Creek 1360300, calved 7-20-50; sire, Bar H. Bandolier J. 943242; C. A. Figland, Searsboro, Iowa 1200.00

Bandy Maid 12th of Goose Creek 1402060, calved 9-4-50; sire, Bandoliermere 50th, 1182489; C. J. Boston, Muscatine, Iowa 725.00

Bummer Maid 2d of Goose Creek 1305945, calved 4-19-50; sire, Eileenmere 1023d 947766; Frank B. Eitel & Sons, Greencastle, Missouri 1350.00

Edella 6th of Goose Creek 1391637, calved 1-8-51; sire, Eli Bandolier of Longview 729383; Hillside Farms, Washington, Mo. 1000.00

Bonny Bessie of Goose Creek 1382547, calved 1-19-51; sire, Eileenmere 1023d 947766; Dr. C. R. Harken, Osceola, Ia. 5050.00

Jilt 15th of Goose Creek 1402059, calved 9-3-50; sire, Eileenmere 1023d 947766; E. W. Thompson, Sedalia, Missouri 975.00

Jilt 14th of Goose Creek 1461110, calved 11-19-50; sire, Eli Bandolier of Longview 729383; Greenmere Farms, Oaktown, Ind. 3000.00

Jilt 11th of Goose Creek 1305946, calved 5-6-50; sire, Eileenmere 1023d 947766; Gibbet Hill Farm, Groton, Massachusetts 2100.00

Jilt 12th of Goose Creek 1305951, calved 6-10-50; sire, Blackbird Bandolier of Anoka 25th 1066263; Mullenix Angus Farm, Unionville, Missouri 1525.00

Jilt 17th of Goose Creek 1404609, calved 5-2-51; sire, Raona's Bardolier 60th 110-5033; Thurmond & Thurmond, Omaha, Nebraska 1000.00

Jilt 18th of Goose Creek 1461111, calved 11-30-50; sire, Eli Bandolier of Longview 729383; E. L. Hays, Abilene, Texas 850.00

Zara 6th of Goose Creek 1461122, calved 5-11-51; sire, Blackbird Bandolier of Anoka 25th 1066263; Hillside Farms, Inc., Washington, Missouri 1750.00

Zestful Zara of Goose Creek 1391633, calved 9-15-50; sire, Blackbird Bandolier of Anoka 25th 1066263; Merrill Arnold, Spencer, Iowa 1200.00

Zara 5th of Goose Creek 1461114, calved 1-6-51; sire, Blackbird Bandolier of Anoka 25th 1066263; Stanley C. Rodgers, Milton, Iowa 1100.00

Ellana of Waukon 11th 856922, calved 8-14-45; sire, Bandolier Pride 2d 760750; Charles Henderson, Muscatine, Iowa 1800.00

Elluma of Goose Creek 1410131, calved 6-20-51; sire, Elmland Blackcap 165th 101-7327; Green Valley Farm, Liberty, Mo... 1050.00

Eulima 2d of Goose Creek 1274840, calved 8-6-50; sire, Elmland Blackcap 165th 1017327; E. W. Thompson, Sedalia, Mo... 2350.00

"Have a Look at ANOTHER Great H and L Herd Sire"

He is siring the sort of calves that quicken the pulse of every Angus breeder. These calves are deep bodied, short-legged, fine headed and short coupled.

Prince Sunbeam 706th
1316594

Sire: PRINCE SUNBEAM 305th 947326	Prince Sunbeam 29th 629408	Black Prince of Sunbeam 504521	Black Peer of St. Albans
			Pride 17th of Sunbeam
		Erica Marie of Sunbeam 543531	Revolution 81st
			Erica Marie 9th
	Eraline of Sunbeam 596051	Barbarian of Rosemere 495064	Eileenmere 61st
			Barbara of Rosemere 64th
		Eraline E. of Sunbeam 486149	Elban of Sunbeam
			Eraline E. 4th
Dam: ECTESSA ERICA of Le BARON 796363	Enfileen's Bandolier 2d 510436	Blackbird Bandolier of Page 414212	Glencarnock Revolution 6th
			Blackbird Harrison 6th
		Enfileen of Northlane 2d 471882	Prizemere 12th
			Enfileen
	Ectessa 9th 561045	Bandolier of Anoka 7th 510437	Blackbird Bandolier of Page
			Barbara of Rosemere 47th
		Ectessa 3d 470014	Eileenmere 32d
			Ectessa

Sired by PRINCE SUNBEAM 305th, we feel this is a very promising herd sire. His pedigree shows his excellent breeding, coming from one of the top cows at Le Baron. We purchased him at private treaty from Sunbeam Farms, when he was eleven months of age, and while we were pleased and impressed with his pedigree, quality, and type, we are even more so now. A full brother of his sire sold to Angus Valley Farms for $27,000.00, and another son of 305th sold for $9,300.00 to Ralph L. Smith. We are confident he will be an outstanding breeding bull.

Don't Forget, You're Always Welcome at H and L

H and L Farms

Marlboro, New Jersey

DR. LOUIS F. WETTERBERG — Owners — HAROLD E. WETTERBERG

CHARLES McINTOSH, Herdsman

Elga 3d of Goose Creek 1461119, calved 3-25-51; sire, Blackbird Bandolier of Anoka 25th 1066263; C. H. Dircks, Columbus Junction, Iowa 450.00

Blackcap Empress T. 2d 758095, calved 3-22-43; sire, Applewood Bandolier 66th 597220; Merl Hamill, Canton, Missouri 700.00

Blackcap Empress 7th of G. C. F. 1461112, calved 1-2-51; sire, Eli Bandolier of Longview 729383; Milton Standley, Carrollton, Missouri 450.00

Blackcap Empress 6th of G. C. F. 1305950, calved 6-5-50; sire, Bandoliermere 4th 546210; Albert Stuart, Newhall, Iowa 735.00

Blackcap Empress E. B. 2d 760749, calved 5-17-43; sire, Blackbird Bandolier of Page 11th 547770; Wm. Imlau, Kensett, Iowa 600.00

Black Carmen 3d of Goose Creek 1461115, calved 1-9-51; sire, Eli Bandolier of Longview 729383; Wm. Imlau, Kensett, Iowa 650.00

Black Enid 4th of Goose Creek 1461116, calved 2-14-51; sire, Eli Bandolier of Longview 729383; Wm. Imlau, Kensett, Iowa 675.00

Juana of Goose Creek 1402061, calved 9-5-50; sire, Eli Bandolier of Longview 729-383, Wm. Imlau, Kensett, Iowa 750.00

Oakdale Jura 50th 1392889, calved 9-20-50; sire, Bar H. Bandolier J. 943242; C. J. Bosten, Muscatine, Iowa 750.00

Elbina 6th of Goose Creek 1305949, calved 5-27-50; sire, Blackbird Bandolier of Anoka 25th 1066263; Wm. Imlau, Kensett, Iowa 700.00

Elba Elben 7th of Goose Creek 1461117, calved 3-16-51; sire, Bandoliermere 4th 546210; Wm. Imlau, Kensett, Iowa 425.00

Oakdale Elba 50th 1392890, calved 12-10-50; sire, Marshall's Blackbird 37th 107-3051; Wm. Imlau, Kensett, Iowa 550.00

Elluna 3d of Goose Creek 1461120, calved 2-27-51; sire, Blackbird Bandolier of Anoka 25th 1066263; Wm. Imlau, Kensett, Iowa 535.00

Edwin's Pride Mererose 1235769, calved 9-14-49; sire, Edwin Bardolier 945809; Wm. Anheuser, St. Louis, Missouri 3250.00

Barbara 8th of Goose Creek 1305947, calved 5-15-50; sire, Bandoliermere 4th 546210; Wm. Imlau, Kensett, Iowa 700.00

Barbara Earnoka of G. C. F. 1402062, calved 9-19-50; sire, Blackbird Bandolier of Anoka 25th 1066263; H. R. and W. W. White, Sigourney, Iowa 775.00

Barbarity 6th of Goose Creek 1402058, calved 9-2-50; sire, Eli Bandolier of Longview 729383; Thurmond & Thurmond, Omaha, Nebraska 485.00

Barbara 9th of Goose Creek 1305948, calved 5-18-50; sire, Blackbird Bandolier of Anoka 25th 1066263; C. J. Bosten, Muscatine, Iowa 650.00

BULLS:

(Owned by Henry Bartenhagen & Sons, Columbus Junction, Iowa)

Eileenmere Bairn 487th 1392778, calved 3-9-50; sire, Juaramere's Eric M. B. 889-466; Henry Dockendorff, Danville, Iowa 825.00

Bar H. Bandolier 1322871, calved 4-16-50; sire, Bandolier of Anoka 46th 1066-262; J. C. Holbert, Mt. Pleasaant, Iowa 585.00

Bar H. Wardess Bandolier 1464215, calved 10-3-50; sire, Blackbird Bandolier of Anoka 25th 1066263; King Ranch, Laramie, Wyoming 700.00

COWS:

(Owned by Henry Bartenhagen & Sons, Columbus Junction, Iowa)

Bar H. Winsome Witch 1337404, calved 10-3-50; sire, Blackbird Bandolier of Anoka 25th 1066263; Stanley C. Rodgers, Milton, Iowa 1200.00

Bar H. Georgiena 3d 1322883, calved 12-8-50; sire, Raona's Bardolier 60th 11-05033; Hillside Farms, Inc., Washington, Missouri 1100.00

Bar H. Pride 1322879, calved 7-14-50; sire, Bandolier of Anoka 46th 1066262; Charles Henderson, Muscatine, Iowa 525.00

Bar H. Blackcap Pansy 2d 1322882, calved 12-3-50; sire, Raona's Bardolier 60th 110-5033; F. Thomas, Powell, Nebraska 625.00

Bar H. Evergreen 2d 1322885, calved 1-1-51; sire, Raona's Bardolier 60th 1105-033; C. A. Powhatan, Muskogee, Okla. 500.00

Bar H. Juanerra Erica 1322870, calved 3-15-50; sire, Emulate Quality 926786; Charles Henderson, Muscatine, Iowa 525.00

Bar H. Barbara J. 2d 1322886, calved 1-3-51; sire, Bar H. Barbara Bandolier 12-22012; Milton Standley, Carrollton, Mo. 400.00

Bar H. Barbara W. 2d 1322878, calved 6-11-50; sire, Eli Bandolier of Longview 729383; C. J. Bosten, Muscatine, Iowa 625.00

Bar H. Barbara G. 2d 1322884, calved 12-13-50; sire, Blackbird Bandolier of Anoka 25th 1066263; C. J. Bosten, Muscatine, Iowa 775.00

Bar H. Elba Ella 7th 1322873, calved 5-29-50; sire, Eli Bandolier of Longview 729383; Charles Henderson, Muscatine, Iowa 675.00

BULLS:

(Owned by F. D. Smylie and Son, Columbus Junction, Iowa)

Bandolier of Twin Knolls 40th 1467428, calved 3-20-51; sire, Eric Bandolier of Anoka 25th 1152177; Hilton Pretz, Columbus Junction, Iowa 675.00

Prince Bandolier Quality 1463223, calved 5-20-51; sire, Eric Bandolier of Anoka 25th 1152177; Graham W. Godby, Dexter, Ia. 800.00

COWS:

(Owned by F. D. Smylie and Son, Columbus Junction, Iowa)

Bummers Maid of Twin Knolls 100th 146-7425, calved 1-18-51; sire, Eric Bandolier of Anoka 25th 1152177; F. Thomas, Powell, Nebraska 1300.00

Twin Knolls Witcholier 10th 1467433, calved 6-19-51; sire, Eric Bandolier of Anoka 25th 1152177; Merrill Arnold, Spencer, Iowa 1525.00

Zara 30th of Twin Knolls 1467432, calved 6-15-51; sire, Eric Bandolier of Anoka 25th 1152177; Green Valley Farm, Liberty, Missouri 1175.00

Twin Knolls Georgina 22d, 1467434, calved 6-28-51; sire, Eric Bandolier of Anoka 25th 1152177; Wm. Anheuser, St. Louis, Missouri 2000.00

Georgina of Twin Knolls 30th 1467430, calved 4-23-51; sire, Eric Bandolier of Anoka 25th 1152177; Wm. Anheuser, St. Louis, Missouri 1250.00

Twin Knolls Juanalier 1318503, calved 6-28-50; sire, Eric Bandolier of Anoka 25th 1152177; Z. R. Spaur, Tracy, Iowa 685.00

Elluna of T. K. 1318500, calved 15-30-50; sire, Erica Bandolier of Anoka 25th 115-2177; Thurmond & Thurmond, Omaha, Nebraska 725.00

For Sale—

During 1952 we will offer weanling bull calves, grandsons of Eileenmere 500th and Eileenmere 2600th; also registered heifers bred to Eileenmere 1047th, a son of the International Grand Champion Eileenmere 500th.

Wiley Stock Farms

Phone 2573

SMITHFIELD, KENTUCKY

Popular Families

Bandolier Breeding predominates our Females

Page Bred Bulls, our sires, a perfect Bandolier cross.

Good, blocky steers are the results.

HER-MEL FARMS

235 Pleasant Valley Road

MILFORD, MICHIGAN

Home Wanted

For Five Showy Yearling Heifers. $5,000 for the group, all about the same age. Sired by our son of Prince Sunbeam 249th, the $60,000 International Grand Champion, now at Shadow Isle.

Families: Ballindalloch Georgina; Juana Erica; McHenry Barbara; Blackcap Estaho and Elba. They are foundation material.

Perry Philips Farm

COLUMBIA, MISSOURI

J. V. Floyd Farms

Selling... Floyd's Eileenmere 1223316

Sire: Eileenmere 1047th 1031711	Eileenmere 500th 699155	Eileenmere 85th 470007	Eileenmere 32d 428072
			Enchantrene 364519
		Edwina 7th G. M. 534304	Maid's Belmore 489378
			Edwina 5th G. M. 504963
	Suzanna Hart 12th 722671	Rex of Rockhill 601707	Proud Eileenmere 3d
			Elbadell 66th of Greenview
		Rockhill Hart 11th 601705	Evergreen Model 532019
			Prairielea Hart 4th
Dam: Blackcap Tolan 176th 947788	Eileenmere 500th 699155	Eileenmere 85th 470007	Eileenmere 32d 428072
			Enchantrene 364519
		Edwina 7th G. M. 534304	Maid's Belmore 489378
			Edwina 5th G. M. 504963
	Blackcap Tolan 125th 793964	Eileenmere 85th 470007	Eileenmere 32d 428072
			Enchantrene 364519
		Blackcap Tolan 34th 470004	Eileenmere 32d 428072
			Blackcap C. 10th 370088

The reason we are selling this proven sire is that we have a full brother to him, one year younger. We have some wonderful calves by him. We also have some grandsons of Eva's Bandolier Lad ready for service.

J. V. FLOYD, Tel.: 4345

Elizabethtown, Kentucky

Master Prince of Sunbeam 1000000

September 21, 1944———March 4, 1952

The 1947 International Grand Champion Bull, and the only son of the Million Dollar Sire, Prince Sunbeam 29th, ever awarded that honor. It was only fitting that he should also have the honor of being the one Millionth Aberdeen-Angus Registered in the American Herd Books.

During his service at Reverie Knoll, 75 calves sired by him were sold at public auction for $155,600. This was when prices were about 50 percent of what they are today. Most of them were less than 16 months of age and many were under 12 months. More than 150 females were sold carrying his Service and 25 of his calves were sold at side of dam in the Dispersion Sale. He was never used artificially.

He will be missed, but we do have 20 of his top daughters in the herd, a half dozen of his very best young sons, and 11 cows are yet to calve to his service.

Our herd now numbers 58 head of select top females.

Reverie Knoll Farms — Danville, Kentucky

Lexington Road

THOMAS MURPHY, Manager

PAUL LAMB, Herdsman

LAKE - SHORE
Home of
Queen Hillcrest Stamp
Sire of Quality Registered yearling Bulls and Heifers for sale at this time.
J. P. RAMSEY and SON
Micanopy, Florida

POSTELMERE 5th
Herd Sire a grandson of Eileenmere 32d
ZETROUER'S STOCK FARMS
Fine yearling bulls for sale at this time, lowset, beefy and with real thickness and spread.
A. R. Zetrouer RFD Micanopy, Florida

We are Consigning to the
WISCONSIN ANGUS SALE
June 5th
One Open Heifer by Babson Eldorado and one daughter of Prince Burgess of Lakewood bred to Babson Eldorado.
Visitors Always Welcome.
Badgerlawn
EARL GELBACH, LANCASTER, WIS.

Grant River Stock Farm
. . . . . BEETOWN, WISCONSIN
Our herd was Established in 1912
We are consigning a good Rosemere Barbara heifer and two top young bulls to the Wisconsin State Sale, June 5th, 1952.
Our cow herd consists of the following families: BLACKCAP, QUEEN MOTHER, McHENRY BARBARA, BLACKCAP EMPRESS, MISS BURGESS, JUANA ERICA, HARTLEY EDELLA, HARTLEY ELINE, HARTLEY KATINKA, GLENCARNOCK ELBA, BLUE BLOOD LADY and BLACKCAP BESSIE.
VISITORS WELCOME
MRS. C. E. BLACKBOURN
L. E. BLACKBOURN, Manager
CASSVILLE, WISCONSIN

Gulfstream Farm
FT. LAUDERDALE, FLORIDA
Building a Herd of Quality Females in the Deep South.
Families represented include:
Barbara Woodson, Blackbird, Blackcap, Edwina, Effie, Elba, Empress, Erica, Gammer, Georgina, Hartley Edella, Juana Erica, Maid of Bummers, Pride, Portlethen Lucy, Queen Mother, Witch of Endor.
Jim Farquhar Jim Ousley
Phone 2-2186

Coal County Breeders' Sale

Coalgate, Oklahoma, February 16th

SUMMARY:

32 Lots	$12,900.00, average	$ 403.12
16 Bulls	6,885.00, average	430.31
16 Cows	6,015.00, average	375.93
Top 5 Head	2,835.00, average	567.00
Top 10 Head	5,185.00, average	518.50
Top 15 Head	7,235.00, average	482.33
Top 20 Head	9,050.00, average	452.50

Top Bull—Black Peer H. V. F. 1418992, calved June 7, 1951; sire, Black Peer 14th of O. H. 1189903; dam, Apache Pearl 2d 708036; consigned by I. O. Kile, Coalgate, Oklahoma; purchased by Chester Conrad, Bixby, Oklahoma 705.00

Second Top Bull—Black Apache Q. 1418991, calved May 13, 1951; sire, Black Peer 14th of O. H. 1189903; dam, Apache Queen 669098; consigned by I. O. Kile, Coalgate, Oklahoma; purchased by B. D. Denton, Ada, Oklahoma 560.00

Top Cow (Tie)—Cynthia Sue K. 1409928, calved April 10, 1951; sire, Bandolier 2d of Mahrapo 1165125; dam, Cynthia 6th 1176094; consigned by I. O. Kile, Coalgate, Oklahoma; purchased by Chester Conrad, Bixby, Oklahoma 510.00

Top Cow (Tie)—Miss Eroria 3d 1419000, calved May 10, 1951; sire, Dalebanks Bell Boy 17th 1006151; dam, Eroria 2d of Graianllyn 974832; consigned by I. O. Kile, Coalgate, Oklahoma; purchased by Chester Conrad, Bixby, Oklahoma 510.00

Second Top Cow—Black Beauty W. A. S. 1357250, calved February 19, 1951; sire, Bar 8th of Elmsdale 657844; dam, Black Beauty 215th 748081; consigned by I. O. Kile, Coalgate, Oklahoma; purchased by Chester Conrad, Bixby, Oklahoma 460.00

BULLS:

Black Gold of Sunnyvale 1405884, (E. L. Garrett), calved 4-15-51; sire, Golden Trend's King 17th 1256607; W. O. Dunn, Wayne, Oklahoma 360.00

Black Gold 2d of Sunnyvale 1405885, (E. L. Garrett), calved 4-18-51; sire, Golden Trend's King 17th 1256607; Chester Conrad, Bixby, Oklahoma 550.00

Black Pride H V F 1419012, (I. O. Kile), calved 3-16-51; sire, Ever Quality 1090-533; R. M. Frye, Hugo, Oklahoma 325.00

Blackcap Kenny 1419010, (I. O. Kile), calved 3-20-51; sire, Barbara's Quality Prince 753284; B. D. Denton, Ada, Okla. 390.00

Erica Barry 1419004, (I. O. Kile), calved 4-10-51; sire, Barry 20th of Wilton 904-566; J. L. Mathews, Miller, Oklahoma 365.00

Blackbird Bandolier 1418993, (I. O. Kile), calved 4-25-51; sire, Bell Sterling Bandolier 504th 1258812; George File, Coalgate, Oklahoma 425.00

Promptitude Prince K. 1409931, (I. O. Kile), calved 5-5-51; sire, Bar 8th of Elmdale 657844; B. D. Denton, Ada, Oklahoma 440.00

Black Apache Q. 1418991, (I. O. Kile), calved 5-13-51; sire, Black Peer 14th of O. H. 1189903; B. D. Denton, Ada, Okla. 560.00

Black Peer L. C. 1418995, (I. O. Kile), calved 5-24-51; sire, Black Peer 14th of O. H. 1189903; Moore Staufford, Chickasha, Oklahoma 500.00

Black Peer 3d 1418997, (I. O. Kile), calved 5-31-51; sire, Black Peer 14th of O. H. 1189903; Dell Mayer, Coalgate, Oklahoma 435.00

Peers Blackman 1419009, (I. O. Kile), calved 6-4-51; sire, Black Peer 14th of O. H. 1189903; Gerald H. Walton, Konawa, Oklahoma 485.00

Black Peer H. V. F. 1418992, (I. O. Kile), calved 6-7-51; sire, Black Peer 14th of O. H. 1189903; Chester Conrad, Bixby, Okla. 705.00

Evidence of Sunshine 29th 1408931, (A. Floyd), calved 3-1-51; sire, Evidence of E. W. N. 2d 1022162; Cleburn, Marcum, Coalgate, Oklahoma 315.00

Evidence of Sunshine 30th 1408933, (A. Floyd), calved 3-10-51; sire, Evidence of E. W. N. 2d 1022162; L. E. Batchelor, Bennington, Oklahoma 350.00

Prince of Coalgate 9th 1423855, (Curtis Floyd), calved 11-11-50; sire, Prince Eric N. 2d 1022165; John M. Lee, Atoka, Oklahoma 330.00

Prince of Coalgate 10th 1423859, (Curtis Floyd), calved 1-18-51; sire, Prince Eric N. 2d 1022165; J. R. Thomas, Fillmore, Oklahoma 350.00

COWS:

Black Margie 1419001, (I. O. Kile), calved 2-5-51; sire, Barry 20th of Wilton 904-566; L. E. Batchelor, Bennington, Okla. 385.00

Black Beauty W. A. S. 1357250, (I. O. Kile), calved 2-19-51; sire, Bar 8th of Elmdale 657844; Chester Conrad, Bixby, Oklahoma 460.00

Miss Barry Marshall 1419005, (I. O. Kile), calved 3-10-51; sire, Barry 20th of Wilton 904566; Chester Conrad, Bixby, Okla. 465.00

Cynthia Sue K. 1409928, (I. O. Kile), calved 4-10-51; sire, Bandolier 2d of Mahrapo 1165125; Chester Conrad, Bixby, Oklahoma 510.00

Miss Eroria 3d 1419000, (I. O. Kile), calved 5-10-51; sire, Dalebanks Bell Boy 17th 1006151; Chester Conrad, Bixby, Oklahoma 510.00

Kiles Bonnie Revolution 1409932, (I. O. Kile), calved 5-12-51; sire, Bandolier 2d of Mahrapo 1165125; Mrs. Albert Frye, Hugo, Oklahoma 415.00

Eisa 5th of Ada 1408928, (A. Floyd), calved 2-15-51; sire, Evidence of E. W.-N. 2d 1022162; Chester Conrad, Bixby, Okla. 365.00

Chieftain's Bevata C. of Ada 1408932, (A. Floyd), calved 3-10-51; sire, Evidence of E. W.-N. 2d 1022162; Chester Conrad, Bixby, Oklahoma 350.00

Bertha B. E. of Ada 2d 1408922, (A. Floyd), calved 12-30-50; sire, Evidence of E. W.-N. 2d 1022162; Chester Conrad, Bixby, Oklahoma 305.00

Chieftain's Bevata 5th 1408927, (A. Floyd), calved 2-10-51; sire, Evidence of E. W.-N. 2d 1022162; Phillip Wood, Coalgate, Oklahoma 335.00

Enchantress Sunshine 1326892, (A. Floyd), calved 5-30-50; sire, Evidence of E. W.-N. 2d 1022162; Chester Conrad, Bixby, Oklahoma 320.00

Ethinol Princess 1423852, (Curtis Floyd), calved 10-23-50; sire, Prince Eric N. 2d 1022165; V. T. Bayless, Ashland, Okla. 295.00

Blackbird Princess of C. 1423856, (Curtis Floyd), calved 12-5-50; sire, Prince Eric N. 2d 1022165; Phillip Wood, Coalgate, Oklahoma 375.00

Erica of Coalgate 52d 1423857, (Curtis Floyd), calved 1-5-51; sire, Prince Eric N. 2d 1022165; Edward Fuller, Tulsa, Oklahoma 305.00

Blackbird Progress Princess 1423858, (Curtis Floyd), calved 1-10-51; sire, Prince Eric N. 2d; William J. Hartsfield, Olney, Oklahoma 315.00

Ethinol Princess 2d 1423860, (Curtis Floyd), calved 2-2-51; sire, Prince Eric N. 2d 1022165; V. T. Bayless, Ashland, Oklahoma 305.00

—Home of—
Eric Bardolier G. A.
LUSAMAR FARMS
Mr. and Mrs. Lawson P. Kiser
Phone Tampa 49-1211
Valrico, Florida

Bid What You Wish

The many auction sales in Virginia enable you to select a top herd in a period of just a few weeks. Pay no more than you want to pay. But, always try to buy the right kind, getting modern type and top quality. Or if you prefer buying cattle at private treaty, your secretary usually has a list of cattle for sale. He'll even try to find you a farm, a herdsman or whatever you need to get into the Aberdeen-Angus business.

Attend the many auctions—there's always bargains.

Here's a List of Them

Saturday, May 10—Annual Fredericksburg District Sale ..... Fredericksburg, Va.
Wednesday, May 14—Commercial Distribution Sale ..... Charlottesville, Va.
Saturday, May 17—Tri-Breed Sale ..... Winchester, Va.
Saturday, May 24—Highlands and Amandale Farms Sale ..... Winchester, Va.
Saturday, September 20—Southwest Virginia Sale ..... Roanoke, Va.
Tuesday, September 23—Capital City Sale ..... Richmond, Va.
Monday, October 20—Orange Fall Auction ..... Orange, Va.
Monday, October 27—Virginia Breeders' "Spotlight" Show and Sale ..... Warrenton, Va.
Tuesday, October 28—Kinloch's Quality Foundation Sale ..... Supply, Va.
Thursday, October 30—"Farmers' Chance" Calf Sale ..... Staunton, Va.
Saturday, November 1—Southwest Virginia Calf Sale ..... Bristol, Va.
Tuesday, November 11—Atlantic Angus Sale ..... Timonium, Md.

Telephone:
Charlottesville 3-3044

● ● ●

If you want a copy of the sale catalog for each of these sales, please request them early, Write:

Virginia Aberdeen-Angus Association

Dave Canning, Secretary P. O. Box 196 **Charlottesville, Virginia**

Here's What Happens

(Continued from page 73)

mailed by a breeder. Registrations are priced according to the age of the animals being recorded and the membership status of the applicant. Transfer rates are based on the length of time between the dates of sale shown by the applications for the animals being transferred and their receipt at the office. The work order lists the number and price of the applications. It also gives the file number assigned the work. The work order tabulates the request and shows that sufficient funds were sent to cover the breeder's order, or a shortage in fees or an overpayment as the case may be.

Five copies of the work order are made at one time. One stays with the work until it is completed. Another copy is the acknowledgment which goes to the breeder. One is the bill for additional fees if necessary. A copy is used for a cross reference file on the work and a copy goes to the shipping department for supplies.

When the work orders are completed for an entire day's mail, all of the work for that day is listed on a cash journal. Remittances for the work are deposited in the bank. The cash journal is the record of the bookkeeping department.

After the cash journal is made up, each application for registration and transfer is dated the day of arrival and marked with its file number.

By using a gestation table and counting back from the calving date of an animal, it is possible to obtain a close check on the breeding date. This date probably seems unimportant, but many errors in registration are prevented in checking this date for each animal recorded. In the case of females, often the ownership is transferred before the animal is delivered. In the lapse of time the females may be bred. This will require the seller to sign a breeder's certificate so the new owner of the female may register the resulting calf. If a bred female calves before transfer, the seller will have to register and transfer the calf, too.

All of the work under one file number is placed in a filing jacket during the next phase of the processing. Requests for supplies are delivered to the shipping room. The acknowledgment and bill for additional fees, if needed, are sent from the work control desk.

Here the work also is sorted into three classifications:

(1) Requests for transfers only, which require less time for processing than registrations.
(2) Requests for registrations only.
(3) Requests for combined registrations and transfers.

A record at this desk makes it possible to locate any file if the file number is known. When breeders inquire about work, all they need to do is consult their acknowledgment for the file number and send this to the office with their inquiry. The acknowledgment should never be destroyed

Shown above is only a small unit of the Association filing department. Here is kept a separate card for every recorded animal. Since animal record cards are filed numerically by registration numbers, any application or inquiry about an animal must be accompanied by its registration number.

Good Fellowship Farm

Our cow herd consists of Gammers, Fannie Bess, Georginas, Gilts, Maid of Bummers, Edellas, Blackcap Marjories, etc.

WE WELCOME VISITORS

Mr. and Mrs. Charles F. Eck, Owners

LEROY ALDERTON, Herdsman

Towson 4, Maryland

"A $1736 average on eleven head"

From Earl and Harold

Best Wishes and Sincere Gratitude to the successful bidders at the Chariton Valley Sale March 5th:

Sun Lake Ranch, Lutz, Florida, the top of our consignment at $6,000;
Timberline Farms and Doran Angus Farm, Congerville, Illinois, Lot 56 at $3,100;
W. G. Merrells, Clarksburg, West Virginia, two heifers at $4,200;
Red Oak Farms, Rocky Comfort, Missouri, three heifers—Penney & James, Hamilton, Missouri, one heifer;
O & R Farms, Scranton, Iowa, one bull—F. E. Taylor & Son, Kirksville, Missouri, one bull;
Lee & Allen Laudwig, Brashear, Missouri, one bull.

Thanks to Joe Hooten of Watson Bros. & Hooten Angus Ranch, Austin, Texas for the visit and purchase of two top heifers for their foundation of the Ballindalloch Georgina Family. We have an outstanding bull or two if you are going to need a herd improver this season. These cattle were sired by our Son of Prince Eric and our Son of Eileenmere 487th.

Earl—ROGERS BROTHERS—Harold

Pleasant Ridge Angus Farm

KIRKSVILLE, MISSOURI

North Central *Second Annual* Sale

Fargo, North Dakota

Thursday, May 29th, 1952

North Dakota Agricultural College Livestock Pavilion

Judging at 10:00 a. m.—Sale at 1:30 p. m.

24 Bulls . . 56 Lots 32 Females

The Bulls:

Are Good, Rugged Herd Bull Prospects, and most of them are Ready for Heavy Service.

The Females:

Include Cows with Calves at Side by Top Sires. Attractive Bred and Open Heifers.

The Offering:

Many of the Leading Breeders of North Dakota and Minnesota have joined together to hold this Great Sale . . . We believe a sale of this kind is very timely . . . Many miles and days can be saved by attending this Cattleman's Sale . . . Many of the Outstanding Breeding Herds in America have Selected Foundation Material from Consigning Herds to this Sale . . . Foundation Stock from this area are Found in the Strongest Herds of the Breed Spread Over the Entire U. S. . . . Plan Now to Attend and Make Your Selections from some of the Most Reliable Strains of the Breed with Grand Production Records.

The Consignors:

AGASSIZ FARMS.....Davenport, North Dakota
GLENCARNOCK STOCK FARMS.....Ada, Minnesota
GOLDBERG STOCK FARM.....Moorhead, Minnesota
A. A. HABEDANK.....Ada, Minnesota
HENKE STOCK FARM.....Hannover, North Dakota
ORVILLE ISLEY.....Verona, North Dakota
GEORGE C. LANDSVERK and SONS.....Ada, Minnesota
LOKEN HOMESTEAD.....Brocket, North Dakota
N. D. AGRICULTURAL COLLEGE..Fargo, North Dakota
MAIER RANCH.....Bluegrass, North Dakota
SAUGSTAD BROTHERS.....Fingal, North Dakota
LAUREN SAUNDERS.....Buffalo, North Dakota
C. C. SEIBOLD and SON.....Cathay, North Dakota
JOHN SKADBERG and SONS....Carrington, North Dakota
THEODORE SMITH.....Greenbush, Minnesota
STRICKLER BROTHERS.....Euclid, Minnesota
VERNON STROMMEN.....Twin Valley, Minnesota
WILL R. WRIGHT.....Borup, Minnesota
JOE B. COOK.....Fargo, North Dakota

SALE HEADQUARTERS—Gardner Hotel, Fargo, North Dakota

For Catalogs and Reservations, Write:

RAY BUCHANAN, Sale Manager, Box 1781, FARGO, NORTH DAKOTA

North Central Aberdeen-Angus Association

HAMILTON JAMES, Auctioneer

MAURICE BONEY, Aberdeen-Angus JOURNAL

until completed certificates have been received.

After the work has been sorted, it moves to the card record department. A separate card is kept for every animal recorded in the American Herd Book. For registration applications, cards of both the sires and dams are pulled from the files. For transfers, only the cards for the animals sold are pulled. For reference purposes, an index card bearing the registration number of the animal and the file number of the work is inserted where the record card has been removed. Since animal record cards are filed numerically by registration numbers, any application or inquiry about an animal must be accompanied by its registration number.

When the animal record cards are pulled from the files, they are turned over to the checking department with the work file. Each application is checked in every detail. If there is any discrepancy, a correction sheet is written. This is sent to the breeder asking for complete information.

Some of the information the checkers determine are: Whether names of sire and dam are correctly given on application; owner of cows at time of service which reveals whether a breeder's certificate is necessary; and last calf recorded from the dam. It is surprising to note that one of the common errors revealed in this check is the number of calves breeders mistakenly attempt to record twice. In these cases the registration fees are refunded. Through record-keeping errors, applications are often received which try to register more than one calf for the same cow in less than a 9-month period. Further inquiry generally uncovers the source of the mistake.

A common error in the application for registration is the omission of the tattoo. This information must be given before the animals can be registered. Under association rules every registered animal sold at auction or private treaty must carry a readable tattoo. If there is no legible tattoo in such animal, the association may cancel the registration and declare the animal a grade.

Hoelscher Brothers Production

Our Annual Spring Sale held in conjunction with the Harold Jeffery, Crab Orchard, Nebraska, Dispersion, sale in comfortable Farmers Sale Pavilion at:

Eileenmere 500th
The sire of Eileenmere 1504th

CARROLL, IOWA

54 Lots . .

The Hoelscher Offering...

11 Bulls - 11 Bred Heifers - 13 Open Heifers

THE BULLS: One top two year old son of Eileenmere 1504th. The 1504th was sired by Eileenmere 500th and out of a dam by Eileenmere 32d. An unusually well-bred bull whose get has proven most popular and now in strong herds in many states. A son or daughter of the 1504th will add strength to your herd. 11 strong yearlings sired by BARMAR QUALITY H, 1128334, a Hanes' Eileenmere bred bull on the sire's side out of a Quality Marshall 3d bred dam. A thick heavy quartered bull that transmits these good qualities to his get.

THE FEMALES: The 11 bred heifers carry the services of BARMAR QUALITY H. Six of these choice heifers are sired by the popular EILEENMERE 1504th. The OPEN HEIFERS are a typy group many being sired by Barmar Quality H. Others sired by Eileenmere Marshall E. 3d, a good grandson of Eileenmere 85th.

More quality cattle bargains for the amount of investment will be gotten here on May 28th than at any sale of the season. Write Hoelscher Brothers for your catalog today.

Hoelscher Brothers - Arcadia, Iowa

RAY SIMS, Auctioneer

Animal names are checked to see that they do not exceed 28 spaces. The number of allowable spaces may have to be reduced when the volume of registration and transfer work makes it advisable for the association to use IBM punched card equipment for the production of registration certificates. When family names are used, they must agree with the dam's family name. No more farm names are being reserved but a check is made to see that names now on the reservation list are honored.

When applications are correct, they are passed to the typing department. Here registration numbers are assigned and the certificates are typed. Progeny records are typed on the dam's card. If the animal is being registered and transferred at the same time, this notation is made on the back of the certificates. All along the processing line if additional information is needed, it is noted on a correction sheet and mailed to the breeder. When he returns the correction sheet with new and accurate information, the original application is completed accordingly and re-routed through the certificate typing department. Applications attached to correction sheets are not numbered or processed until complete information is received from the breeder.

From the typing department the certificates and applications are sent to the proofreading department. The certificates are checked for typographical errors and mistakes in copying the applications. If corrections are necessary, the work is returned to the typing department.

The proofreader sends the approved certificates to the work completion desk where all numbers issued are entered on the work order to complete the office record. The certificates are now ready for mailing and all letters, applications and cards in the filing jackets are sent to the various divisions of the filing department. The work order becomes part of the association's permanent file for future reference. And the new certificates are rushed on their way to the breeder or applicant.

If there are requests for tabulated pedi-

and Harold Jeffery Dispersion

This complete dispersion held in conjunction with the Hoelscher Brothers Annual Spring Sale in Farmers Sale Pavilion at:

MAY 28th, 1952

. . 66 Head

The Jeffery Dispersion...

1 Herd Sire Selling - 16 Cows and Calves - 2 Open Heifers

Envious Emulous

The Grandsire of the calves selling at side of dams.

The Herd Sire Selling: REVOLMERE H. 4th 1326279

A May 1950 son of Eileenmere 1504th. The top yearling in the Hoelscher sale of 1951. A straight, deep, thick herd bull out of a Juana's Revolution 3d of Ada bred dam. 15 of the Choice heifers will be rebred to this top young herd sire. One heifer will have calf at side by him.

THE FEMALES: 16 choice bred heifers mostly 30 months old. 12 with very typy, good headed, thick calves at side and rebred. The calves at side are sired by EMULATOR 32d W. R. 116228, by Envious Emulous. A very uniform set of calves old enough to wean. The heifers are sired by such well bred bulls as: Applewood Bandolier 177th 929461 by Applewood Bandolier 61st; Rufflands' Blackberr 874721 to Black Bardolier; Meek Ranch B. Bardolier 8th 788943 to Black Bardolier 2d, and a son of Prince Sunbeam 46th.

Choice, young, well-bred, producing cattle that would not be offered for sale were it not necessary to disperse this select young herd. See them prior to the sale at the farm near Crab Orchard, Nebraska. They will be moved to Carroll, Iowa, a few days ahead of the sale. A grand opportunity to buy well-bred young cattle.

Harold R. Jeffery - Crab Orchard, Nebraska

MAURICE BONEY, for the Aberdeen-Angus JOURNAL

FOOSLAND

Please note our change of address to Marion, Ohio, Route 2. We are now located on the former Clovernook Farm . . . 6 miles west of Marion, 2 miles west of Green Camp on State Route 739.

VISITORS WELCOME

DON FOOS R. 2 MARION, OHIO

B—D BAR FARM

Herd Sire:

EILEENMERE B. D. 33d

His Sire: EILEENMERE 922d

His Dam: EVERGREENMERE 15th

Always Stock for Sale

ROBERT W. CHAMBERS & SON
PIPER CITY. ILLINOIS

You are Invited to the

VIRGINIA

Home of the Bandoliers

★

BRANDY ROCK

BRANDY, VIRGINIA

LEWIS L. STRAUSS, Owner — J. W. SETTLE, Herdsman

gees with the applications for registry and transfer, they are sent to a special department for this phase of the work after the registrations have been made.

In following through the many phases of registry work, it becomes evident the production of a single new certificate requires much time. Around 20 per cent of the applications now received in this office show defects of one kind or another. This means that 35,000 to 50,000 applications each year require special handling. This special handling may end with one correction sheet to the applicant and again it may require a number of personal letters and sometimes phone calls. One incorrect application may require the time and attention which could be devoted to the completion of several dozen applications if correctly applied for.

It is impossible to stress too strongly the importance of sending in correct applications with carefully calcuated fees. Every Aberdeen-Angus breeder who checks his applications before mailing them to the office is helping his fellow breeder by speeding up the return of all completed work. Fees need to be accurately determined. The bylaws require advance payment of all fees. It is found that a large part of the delays are caused by sending inadequate fees. Current fees for registrations and transfers are as follows:

Registration Fees:

	Members	Non-Members
Animals under 9 months	$ 2.00	$ 4.00
Animals 9 to 15 months	3.00	6.00
Animals 15 to 24 months	5.00	10.00
Animals over 24 months	50.00	100.00

Transfer Fees:

Applications submitted within 30 days from sale date—$1.50.

Submitted between 30 to 60 days from sale date—$3.00.

Submitted after 60 days from sale date—$7.50.

Fees for other services and supplies are more fully outlined in the booklet, "How to Register Aberdeen-Angus Cattle", which is available free of charge upon request.

The cooperation of all breeders will help greatly to expedite the production of the registration and transfer departments. Better service to new breeders as well as to old established herds helps promote a fast growing industry—Breeding Better Blacks!

Association Bulletin

(Continued from page 72)

signments, the Pacific Coast Aberdeen-Angus Breeders' Association sold 145 head of registered Angus Cattle at its 4th annual sale held recently in Sacramento, Cal.

The consignment of 145 head brought $118,175, for an average of $815. Seventy-three females averaged $822 and 72 bulls made an average of $808. The top ten bulls of the sale averaged $2,093 and the top ten females averaged $1,500.

Top bull of the sale was Elban Royal, consigned and bred by Major and Mrs. L. L. Rafferty of Grants Pass, Oregon. The bull sold for $4,050.

The top selling and grand champion female of the show and sale, Blackcap Misty W., sold to Nancy E. Brooks of Napa, California, for $2,650. The female was consigned by Gerald West of Klamath Falls, Ore.

Evergreen Angus Ranch of Santa Ana, California, consigned the champion bull of the show, Barmar's Pride of Rosemere. He sold to Albert C. Wagner of Napa for $2,500.

Prior to the show and sale, Charles Ryan of Anderson, California, was elected president of the Pacific Coast Association for 1952. A. L. Waugaman of Watsonville, California, was elected vice-president and Ed Parsons, Payette, Idaho, 2d vice-president.—Walter H. Smith.

■

TOP QUALITY ANGUS EXHIBITED AT SAN ANGELO FAT STOCK SHOW

Eight herds of top quality Angus were exhibited at the recent San Angelo, Texas, Fat Stock Show. Prince Eric of Shahan 2d was chosen grand champion Angus bull of the show by Judge John Riggs, professor of animal husbandry at Texas A. & M. College, College Station. The bull, exhibited by "Happy" Shahan, Brackettville, Texas, was also awarded junior champion honors.

Reserve grand champion of the show was Prince Shaban 505-3d. He had earlier been named reserve junior champion. Emulous Grenadier, exhibited by Sol Kelly of Sonora, Texas, was named senior champion bull.

Brook Queen P. 3d was named grand and junior champion female of the show. Her older half sister, Brook Erica P. S. 6th, was

At Private Treaty...

Bar Lad 16th of Ida 1032521

Calved May 6, 1947

Sire: Ebony's Lad of Ida 697418	Juana's Revolution 3d of Ada 509349	Revolution of Page 28th 445119	Revolution Blackcap
		Juanada 3d of Page 468299	Black Jestress 6th
			Evaxus 8th of Page
			Janina of Kinermony
	Ebony's Erica G. 604587	Barbara's General of Ada 509374	General of Ada
			Highland Bardolier 2d of Ada
		Ebony's Erica 34th 548268	Revolution 78th
			Ebony's Erica E. 8th
Dam: Barbara of Ida 4th 581508	Juana's Revolution 3d of Ada 509349	Revolution of Page 28th 445119	Revolution Blackcap
			Blackcap Jestress 6th
		Juanada 3d of Page 468299	Evaxus 8th of Page
			Janina of Kinermony
	Barbara H. Ida 2d 483567	Revolution 78th 418556	Blackcap Revolution
			Miss Burgess 3d of Nisbethill
		Barbara H. Ida 447871	Blackcap Revolution
			Barbara Harrison 20th

Also 4 Coming Yearling Bulls; 5 Open Heifers and 10 Cows with calves at side, all the GET and SERVICE of Bar Lad 16th of Ida. Will offer a few choice bred heifers carrying the service of:

Our New Herd Sire . . . GENERAL BUXOM BOY 1119397

Son of Bell Boy H. 12th 003836 and out of Buxom Maid G. Lonjar 2d 542167, selected at private treaty from Harken Farms, Osceola, Iowa.

Kee Angus Farms

G. W. KAUFFMAN — WAUKEE, IOWA

EVADER of FAIR PROMISE

One of America's Great Producing Bulls

LINE BRED TO
BLACKBIRD BANDOLIER
OF PAGE
TEN TIMES

Our Chief Herd Sire

TWICE TO
EVA BANDOLIER
(The Dam of
Eva's Bandolier Lad)

Evader of Fair Promise 1091045

Sire: Hother's Evader Revolution 851442	Evader's Quality Bardolier 512551	Evesback Evader	Black Bardolier
			Eva Bandolier
		Key of Faith	Black Bardolier
			Key of Quality
	Bessie's Queen 8th of Ada 603246	General of Ada	Earl Eric Glencarnock 3d
			Barbara Montrose
		Bessie's Queen 2d of Ada	Revolution Blackcap
			B.'s Q. L. & N. 2d
Dam: Hother's Lady Blackcap 785924	Kedar Bandolier 570422	Bandolier of Anoka	Blackbird Bandolier of Page
			Barbara McHenry of Anoka
		Keepsake Forever	Bandolier of Anoka
			Keepsake of Wildwood
	Evader's Lady Blackcap 610752	Evesback Evader	Black Bardolier
			Eva Bandolier
		Blackcap Lula Belle	Bandolier of Anoka
			Blackcap Lilly Belle

AND HIS TWO VERY CAPABLE ASSISTANTS

Evader Bardolier of Fair Promise
By King Bardolier G. R. 2d

Fair Promise Envious Escort
By Andelot Queen's Escort

A Future Assistant

Eileenmere of Fair Promise our fifty star calf by Eileenmere 1050th out of the 1950 Junior Champion Futurity winner Blackcap Tolan 186th. A Tolan Missie.

Plan to Attend

Glenangus — McGregor — Fair Promise Sale — October 24th

Fair Promise Farm —Kent County— **Betterton, Maryland**

A. R. ALLAN, Owner — JAMES M. CORRIGAN, Manager — J. OLIVER GROVES, J. WILLIAM CORRIGAN—Herdsmen

awarded reserve grand and reserve junior honors. The winners were exhibited by Tommy Brook of Camp San Saba, Texas.

Senior champion female honors were awarded to Morgan and Lemley of San Angelo on Quality Blackbird B. 3d. Reserve champion honors went to Blackbird 31st of Tech, shown by Texas Tech College at Lubbock.

First place heavy steer and champion Angus was shown by John W. Owens of Goldthwaite, Texas. The steer, bred by Tommy Brook, was later named reserve grand champion of the show.

Tommy Brook also won the get-of-sire class award. The produce-of-dam award was given to Texas Tech.—M. E. M.

■

HIGH QUALITY ANGUS SHOWN AT L. S. U. LIVESTOCK SHOW

Top Angus bull honors of the 17th annual Louisiana State University Livestock Show in Baton Rouge were awarded to Oak Ridge Prince 30th. The bull, exhibited by Fooks Angus Ranch, Camden, Arkansas, was also named senior champion.

Reserve grand and junior championship honors went to Bandolier of Robin Hood, exhibited by Robin Hood Farm, Bixby, Oklahoma. Simon Angus Ranch of Madison, Kansas, took the reserve junior and reserve senior bull awards.

Champion Angus female of the show was Miss Ella C. Y. Essar, shown by Simon Angus Ranch. The female also took the senior champion award.

Reserve grand and reserve senior female honors went to Pride 30th of Great Oaks. She was exhibited by Marydale Farms of St. Francisville, Louisiana. The junior champion award went to Fooks Ranch and reserve junior honors were given to Simon Ranch.

The reserve grand champion steer of the show was an Angus bred by Will Knight, Magnolia Plantation of Shreveport, Louisiana. The steer, which stopped the Angus division, was shown by Jack Noel of Ascension Parish, Louisiana.

H. R. Purdy, instructor in animal husbandry at Ohio State University in Columbus, judged the Angus breeding classes.—M.E.M.

■

EAST TEXAS ANGUS ASSOCIATION ORGANIZED

A group of enthusiastic Angus breeders representing ten counties in East Texas met recently at the Liberty Hotel in Jacksonville, Texas, to organize the East Texas Aberdeen-Angus Breeders' Association.

The members elected Judge J. W. Summers, Rusk, Texas, as their first president. L. W. Burr, Groveton, Texas, was named vice-president and Ben N. Hedricks of Jacksonville was elected secretary-treasurer. Board directors will be named later.

The group adopted a constitution and bylaws patterned after those of the Northeast Texas Association. The members discussed plans for a field day to be held at the farm of Bailey Smith of Henderson, Texas. The date is tentative.

Dr. Luther Watson of Austin, president of the Texas Angus Association, was one of the guest speakers at the meeting. Milton E. Miller, field representative for the American Angus Association, also addressed the group.—M. E. M.

■

MRS. T. H. MARTIN APPOINTED SECRETARY-TREASURER OF LOUISIANA ABERDEEN-ANGUS ASSN.

The Louisiana Aberdeen-Angus Breeders' Association has announced the appointment of Mrs. T. H. Martin of St. Francisville, Louisiana, as its new secretary-treasurer.

Mrs. Martin, who has been associated with the soil conservation office in St. Francisville, plans to conduct a membership drive throughout the state and to continue the publication of the associations newsletter. She succeeds S. E. McCraine, associate professor of animal industry at Louisiana State University, Baton Rouge.

The association has also announced its plans to hold a fall sale at the Martin's Sale Barn at Delhi, Louisiana. W. P. Martin was named sale manager. The date of the event will be announced later.—M. E. M.

Banmere 1289221

A Perfect Platinum Cross Bull

We Are Consigning to the

Connecticut Invitational Sale

June 6th at Madison, Conn.

A good Edella Heifer, sired by Hother Evader's Bardolier and Selling Safe in Calf to Banmere.

Whitetail Farm *Sharon, Connecticut*

TILDEN SOUTHACK, Owner JOHN PICKERING, Herdsman CHESTER PLONSKI, Manager

NORTHEAST TEXAS LIVESTOCK SHOW

High Quality Angus were exhibited at the recent Northeast Texas Livestock Show held at Sulphur Springs, Texas. Orville Dewall, beef cattle herdsman at Oklahoma A. & M., Stillwater, judged the Angus breeding classes.

Champion Angus bull honors were awarded to Tommy Brook of Camp San Saba, Texas. Reserve champion honors went to Robin Hood Farms of Bixby, Oklahoma. Tommy Brook captured the champion and reserve honors in the female division.

Angus exhibitors at the show included Tommy Brook; J. V. Hampton, Ft. Worth; Homer Deakins, Longview, Texas; Robin Hood Farm; J. L. Myrick, Sulphur Springs; Jack Mann, Marshall, Texas; Circle K. Stock Farm, Arlington, Texas; Jess B. Alford, Paris, Texas; J. T. "Happy" Shahan, Brackettville, Texas; Dr. R. M. Ellis, Royse City, Texas; W3Y Angus Farm, Greenville, Texas; East Texas Teachers College, Greenville; Joe Hughes, Forney, Texas; and J. H. Mann, Cleburne, Texas.—Milton E. Miller.

■

GEORGIA ANGUS ASSOCIATION HOLDS ANNUAL SPRING SALE

The Georgia Aberdeen-Angus Breeders' Association held its annual spring show and sale recently at Atlanta. Shandra's General 25th, consigned by Shandra Farms, Rome, Georgia, was named grand champion bull. Reserve champion honors went to J. F. Blackbird Idolmere, consigned by Johnson Brothers, Jefferson, Georgia.

Grand champion female of the show was Erinamere 17th of M. F., owned by Mulkey Farms, Millen, Georgia. Shandra Farms took the reserve champion award on Shandra's Blackbird Lass 43d.

At the sale the following day, 47 cattle averaged $1,018. Top selling bull was Shandra's General 25th. He sold for $1,000. Top selling female was Erinamere 7th of M. F. Keefauver Brothers of Jonesboro, Tennessee, purchased her for $2,800.

Forty-one females brought an average of $1,068 and the six bulls averaged $675.—W. A. T.

■

SOUTH CAROLINA HOLDS ANNUAL ANGUS SHOW AND SALE

The annual South Carolina state Angus show and sale was held recently at Columbia. The cattle were judged by George Wheeler of Jonesboro, Tennessee.

Mt. Pleasant's Blackbird A., consigned by Mt. Pleasant Plantation, Andrews, South Carolina, won top honors in the bull class. The reserve championship award was given to Mac's Bell Boy of Barbara, a consignment by Bray's Island Plantation, Yemassee, South Carolina. Top female award went to Brays Island Plantation's Blackbird 19th.

The 49 head of cattle sold for $28,215, for an average of $540. The top selling bull was

Rolling Hills Farm

Registered Aberdeen-Angus Cattle
DANBURY, CONNECTICUT

Our Consignment to the

1952 Connecticut Invitational Sale

Features the Get and Service of

Ankonian 79th 1075447

The 79th was the Top selling son of Blackbird Barry in the 1949 Ankony Farm Sale and was Grand Champion of the 1949 Connecticut State Angus Show.

Selling will be four well-bred Elbas and one Windsor Queen Mother. We invite your inspection of these heifers.

For Sale at the Farm—Five Sons of the "79th"

Owners:
Mr. and Mrs. C. M. Converse
Phone: 8-1346

Manager:
Roderick C. Hall, Jr.
Phone: 8-0524

Ravenscroft Farm

Invites Your Inspection at the

Connecticut Invitational Sale
June 6th, 1952

2 Heifers bred to Bandolier of White Gates 33d
RAVENSCROFT ELLEN 6th
RAVENSCROFT MISS BURGESS 40th

4 Open Heifers
RAVENSCROFT MISS BURGESS 14th
RAVENSCROFT QUEEN QUIMINE 7th
RAVENSCROFT MISS BURGESS 12th
RAVENSCROFT ELLEN 7th

Ravenscroft Farm
Kent Connecticut

Mr. and Mrs. Hobart Rawson, Owners
Raymond H. Rockefeller, Manager

For

This issue we had hoped to have a picture of The Empress of Shadow Isle—1951 Grand Champion—and her bull calf, but we have been so busy with spring calves and other matters that the closing date rolled around before we knew it.

Congratulations

To Sunbeam Farms, Angus Valley Farms and Penney & James on their record-breaking sales. We are very pleased with the cattle we have bought from them, and we have also obtained some fine heifers from Goose Creek Farms.

We

Want to thank R. D. Wilmans & Son of Arkansas for the recent purchase of some of our cattle, which we hope will do well.

It Pays Everybody to Support

The American Aberdeen Angus Breeders' Futurity

Friday, Saturday, August 1st and 2d, Louisville, Kentucky

L. J. SVERDRUP
"The Old Man"

WILLIAM B. RAGLAND
Herdsman

LEONARD JASPER
Farm Manager

the reserve champion of the show. He sold to David Dows, Bradley, South Carolina, for $1,350. The top selling female, also champion of the female class, went to Charles Whitesides, Sharon, South Carolina, for $1,535.

Thirteen bulls averaged $509 and thirty-six females averaged $572. All the sale cattle went to South Carolina purchasers.—William A. Terry.

EVAN SAGE ELECTED PRESIDENT OF NORTHEAST IOWA ANGUS ASSN.

Evan V. Sage of Waterloo, Iowa, was elected president of the Northeast Iowa Angus Association at a recent meeting held in Fayette, Iowa. Approximately 50 breeders representing 11 counties attended the meeting.

Willard Robinson, Masonville, was named vice-president and Bob Robinson, also of Masonville, was elected secretary-treasurer.

Members elected to the board of directors were George Wittenbreer, Lime Springs; William H. Hefferman, Ionia; Ross Wood, Ionia; William Putney, Waterloo; Leonard Chipera, Fort Atkinson; Henry Cline, West Union; Clair A. Cockerham, Hazelton; Peter W. Bieber, Waukon; Elmer Meyer, Garnavillo; Glenn Taylor, Dundee; and Billie Clemen, Peosta.

The association plans to hold a field day July 13 at the P. W. Bieber Farm, Waukon. The group discussed the sponsorship of a fall sale to be held in October.—R. E. D.

BOTNA VALLEY ANGUS ASSN. ELECTS OFFICERS FOR '52

The Botna Valley Aberdeen-Angus Association held its annual meeting and banquet recently at the Atlantic, Iowa, Country Club. Lawrence Nelson, Brayton, was elected president for 1952. He succeeds Wilbur Blake, Marne.

Howard Christensen was elected vice-president and Harold Carver, Atlantic, was re-elected secretary-treasurer.

The association voted to sponsor a calf club sale to be held during the fall.—R.E.D.

INTERSTATE ANGUS ASSOCIATION FIELD DAY

The Interstate Angus Breeders' Association has announced its plans for a field day to be held June 16 at the fairgrounds in Blue Earth, Minnesota. Angus breeders from Iowa, Nebraska, South Dakota, and Minnesota are urged to attend.—R. E. D.

ELKHART HEIFER CLUB PLANS TOUR

The Elkhart County, Indiana, Angus Heifer Club is planning a tour for June 10. All inquiries are to be directed to Wayne Moneyheffer, New Paris, Indiana.—Robert E. Duprey.

THE PROGRESS SALE

Featuring Outstanding Heifers Mated to

TOP HERD BULLS OF THE BREED

Prince Peer 11th of Angus Valley 1157873

A great individual that stood well-up at the major 1950 shows. His sire, Prince Peer A. V., was the top selling bull in the 1948 Angus Valley sale. Prince Peer A. V. sired the 1st prize Junior bull calf at the 1951 International. The next sire, Prince Sunbeam 105th, is making an enviable record in the Angus Valley herd. His calves will be on the ground sale day for your inspection.

Palomar Prince 794538

The $23,000.00 herd bull from the Ferndale Dispersion backed by nationally known bulls and females in his ancestry. His sire, Prince Sunbeam 46th, sold to Ralph L. Smith for $31,000. Palomar Prince sired the Grand Champion bull at the 1951 Fort Worth Show that sold for $40,100. One of the top sires of the breed.

Prince Sunbeam 690th 1278071

Sired by Prince Sunbeam 389th who is being used with much success in the Mount Prospect herd in Maryland. The 389th is by the noted Prince Sunbeam 29th and out of a full sister to the International Junior Champion bull, Bandolier of Anoka. Prince Sunbeam 690th is out of a daughter of the $20,000 Prince Sunbeam 144th. We know you will like him so see him sale day.

Proud Eileenmere G. H. 1166996

Undefeated Junior bull calf wherever shown in 1949 including the International. Sired by the "Wonder Bull", Eileenmere 487th; thus, he is a half brother to the record high selling bull and female of the breed. His impressive get will be on hand for your inspection on June 3d. Heifers carrying his valuable services will prove to be a sound investment.

TUESDAY, JUNE 3d → WAYLAND HOPLEY FARMS, ATLANTIC, IOWA

Gammer

Heroine

40 Bred Heifers

BLACKCAP RABURESS 1284992—An outstanding heifer sired by the 1945 National Show Champion, Raeen's Burgess Eston 7th. Bred to Prince Sunbeam 690th. Sells as Lot 6.

Georgina

Juana

QUARRY BARDOLIER 1338475—An August 1950 type short legged son of Grenadier 2d of Deercreek 1338475. This Bardolier bred bull out of an Eston of Quality bred dam is a herd improver. Sells as Lot 3.

ESTON OF QUALITY 483388

Eston of Quality

"The Preferred Bloodline"
"Like Sterling on Silver"

Ever stop to realize how many times you have noticed this bull appearing in the numerous sale catalogs throughout the entire country. The footnote under the entry invariably called your attention to this much sought Hopley breeding. Females of close-up Eston of Quality breeding have proven time after time their exceptional producing ability. It is a matter of record that some of the nations leading herd sires are out of dams by this great bull. All but 4 of the 61 lots selling were bred and raised at Wayland Hopley Farms. This is the fountain-head of the close-up Eston of Quality breeding. PROGRESS your herd building program by adding one of these great producing females.

5 Herd Bulls
—Selling—

PROTESTOR LAW LAD 1338477—A beefy, good headed double bred Eston of Quality bull by Black Bar Lad 996120 with substance. A great prospect for a top herd. Sells as Lot 4.

Hartley Eline

Maid of Bummers

Write for Illustrated Catalog:

WAYLAND HOPLEY FARMS

10 Open Heifers

Eulima

Miss Burgess

Blackcap Empress

GAMMER DELORE G. H. 1407942—A feature attraction! One of the top Gammer heifers to be offered. Sired by our International 1st Prize winning son of the 497th. Proud Eileanmere G. H. Selling open as Lot 22.

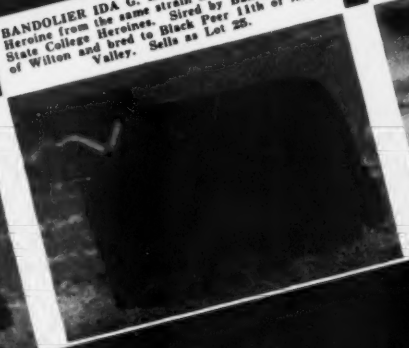

BANDOLIER IDA G. H. 1289228—An attractive Heroine from the same strain as the popular Iowa State College Heroines. Sired by Bandolier 123d of Wilton and bred to Black Peer 11th of Angus Valley. Sells as Lot 25.

ERICA GRENADINE 1338492—A top daughter of Grenadier 2d of Deer Creek, second dam a daughter of Eston of Quality. Bred to Palomar Prince. Sells as Lot 17.

Evergreen Erica

The Progress Sale

ON THE FARM

June 3d, 1952

ELGA ESTONESS 5th 1338494—A triple bred great granddaughter of Eston of Quality sired by Raona's Burgess Eston 7th, the 1948 National Show Grand Champion. A full sister to the 1948 Iowa State Show champion female. Bred to Black Peer 11th of Angus Valley. Sells as Lot 7.

MISS DOUBLE BURGESS 6th 1338481—A double bred Miss Burgess by Burgess Eston Lad. The Imported Blythesome Maid of Banks cow shows in the tabulation. Bred to Proud Eileenmere G. H. Sells as Lot 11.

GRENADIER BASSFUL LASS 1407940—A Miss Burgess sired by our Grenadier 2d of Deer Creek out of an imported cow. Bred to Proud Eileenmere G. H. Sells as Lot 14.

The Great Mid-West Circuit:

West Woodlawn Farms	May 30
Wilton Farms	May 31
El-Jon Farms	June 2
WAYLAND HOPLEY FARMS	JUNE 3
Leonard Dieter & Sons	June 4

WAYLAND HOPLEY, Sr. and WAYLAND HOPLEY, Jr.

ATLANTIC, IOWA

Liberty Grange Farm...
FOR SALE
Several Choice Bulls
8 to 16 months
Consigning to the WISCONSIN BREEDERS' SALE. 2 HEIFERS, 1 BULL. Sired by Blackmere 291st, by Belcap E. B.
Visitors are Always Welcome.
Mr. and Mrs. Harold L. Austin
LANCASTER, WISCONSIN

We Have...
For Sale
Some nice bulls sired by R. L. S. PRINCE ERIC 7th, a son of Prince Eric of Sunbeam. There is Ballindalloch Blackbird, Fourth Branch Blackbird and Blackcap breeding here.
BURGESSMERE 44th, sired by Hanes' Eileenmere 2d, a Lantz Blackcap, is our Senior Herd Sire and another son of R. L. S. Prince Eric 7th. Burgess Maid's Prince Eric, is Maid Miss Burgess family. In addition to the above named families, we also have Enchantress Trojan Erica, McHenry Blackcap, Cridlan Evergreen Erica and Elba Erica represented in our herd.
Our farm is located 8½ miles northeast of Rushville, Illinois. Visitors always welcome.
Dwight S. Baxter
RAY, ILLINOIS

CHAMPION BULL AT SPOKANE—W. J. Harrer and Bill Harrer of Helena, Montana, with Eliminator's Flash, champion bull of the Inland Empire Show and Sale March 6 and 7 at Spokane, Washington. Eliminator's Flash topped the sale at $3,200, going to Fred Gassner, Kimberly, Oregon.

Here's the answer to your need for a low-cost, high pressure livestock sprayer. Operates from tractor take-off. Develops 400 lbs. pressure at normal PTO speed. Delivers up to 15 gal. per minute. Ideal for spraying livestock, buildings, orchards, fence rows, etc. Use it also to build your own field sprayer.

Complete OUTFIT—READY TO USE!... NYRC "Nylon Roller" Pump. "Ni-resist" casing. Permanently lubricated bearings. By-pass valve, adjustable pressure regulator, pressure gauge, all necessary hose (neoprene), and strainers — completely assembled. All brass fittings, ferrulad hose connection (can't leak), and adjustable spray gun.
Write for Illustrated Literature and our lower prices on this and other Trak-Tor Spray Kits!
FARNAM EQUIPMENT COMPANY
Florence Station Dept. 404 Omaha, Neb.

MARYLAND ANGUS ASSOCIATION HOLDS ANNUAL SPRING SALE

The Maryland Aberdeen-Angus Breeders' annual spring quality show and sale was held recently at Frederick. Forty-five head of cattle averaged $1,004.

The top bull of the sale was consigned by Wilmae Farm, Monkton, Maryland. The bull, a son of Prince Sunbeam 46th, sold to S. E. Lankford, Pocomoke City, Maryland, for $2,000. The champion bull of the presale show, chosen by Judge J. B. McCorkle, was consigned by Manor Farm of Riderwood, Maryland, and sold to El Goucho Farm of Finksburg, Maryland, for $1,500.

Cold Saturday Farm, Finksburg, consigned the champion female, Betty Black C. S. 3d. She was sold to Elk Hill Farm, Forest, Virginia, for $2,500.

Russell West, fieldman for the Maryland Association, managed the sale.—J. V. C.

■

MOUNT PROSPECT FARMS HOLDS FIRST ANNUAL PRODUCTION SALE

The first annual production sale of Mount Prospect Farms was held recently at Gaithersburg, Maryland. Fifty-three head of cattle sold at the auction for an average of $1,529. Three bulls averaged $1,683 and 50 females made an average of $1,520.

The top selling bull of the sale was Prince Bandolier of Mount Prospect, a son of Prince Sunbeam 328th. Clifton Miller of Chestertown, Maryland, purchased the bull for $2,950.

The top female was Erinna of Mason 2d, going to Greenbrier Stock Farm, Lewisburg, West Virginia, for $4,650. The offering went to buyers from 11 states.—J. V. C.

■

HIGH AVERAGE MADE AT ALL-PURPLE SALE

The All-Purple Sale held recently at Forest, Virginia, got the spring sale season off to a good start as 60 lots totaled $124,100 to average $2,069. Ten bulls made an average of $2,572 and 50 females averaged $1,962.

Thomas B. Gay, Sabot, Virginia, purchased the top bull of the sale, Barbarian O. E., for $5,000. The bull was consigned by Old Elkton Farm, Forest, Virginia. The top female and top of the sale was a consignment by Adams Plantation, Lynchburg, Virginia. She sold to the M & L Ranch of San Antonio, Texas, for $13,500.

The three farms sponsoring the All-Purple Sale were old Elkton Farm; Elk Hill Farm, Forest; and Adams Plantation. The event brought out one of the largest crowds ever to attend an All-Purple Sale.—J.V.C.

■

SOUTHSIDE VIRGINIA SALE

The fourth annual breed expansion sale for Southside Virginia was held recently at Petersburg, Virginia. This newer area in the "Old Dominion State" is one of the fastest growing Angus breeding areas in Virgina.

Your Opportunity to Buy Herd Sires

...at...

Wilton's Annual Sale

May 31st, 1952

An example of the Bulls we are Selling...

Bandolier 211th of Wilton

10 Herd Bull Prospects

4 by Bandolier 123d of Wilton
2 by Bandolier 44th of Wilton
1 by Bandolier 100th of Wilton
1 by Bandolier 144th of Wilton
1 by Bandolier 145th of Wilton
1 by R. L. S. Black Prince

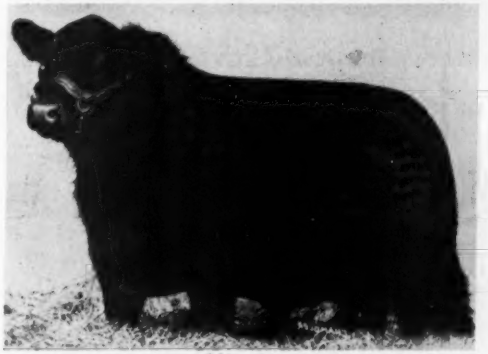

Bandolier 222d of Wilton

Midwest Sale Circuit

WEST WOODLAWN FARMS SALE.....Creston, Illinois, May 30th
WILTON FARMS SALE.....Davenport, Iowa, May 31st
EL-JON FARM SALE.....Rose Hill, Iowa, June 2d
WAYLAND-HOPLEY SALE.....Atlantic, Iowa, June 3d

Wilton Farms

Davenport - - - Iowa

An Edwina

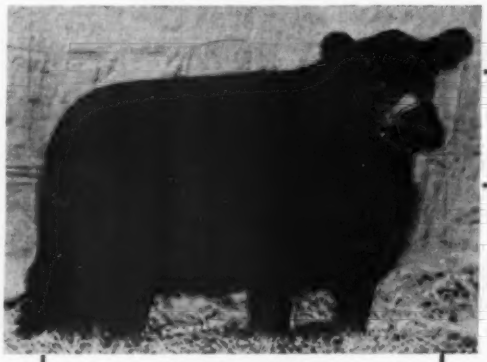

Edwina of Wilton

A Wilton Blackcap Bessie

Blackcap Bessie 31st of Wilton

A Katinka

Katinka 7th of Wilton

A Georgina

Georgina 4th of Kemmere

Wilton's

Saturday, May 31st

A Few of the

50 Valuable . . .

We have never offered a better group of Foundation Females and doubt if a more Valuable group has ever been offered in any one Sale.

Wilton

Davenport,

DICK NOBIS P. O. BOX 838

An Annuity

Annuity 4th of Wilton

A Gammer

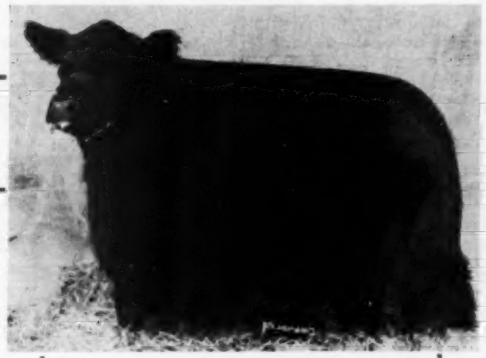

Gammer Euxine 2d

A Fannie Bess

Fannie Bess 6th of Wilton

A Beauty of Hayston

Beauty 9th of Wilton

Annual Sale

Davenport, Iowa

Females Selling

.. Foundation Females

We invite you to come and see them.

Please write for your copy of the Catalog early.

Farms

Iowa

OTTO G. NOBIS G. J. NORTON

Thirteen Angus bulls averaged $602 and 52 females made an average of $694. The 65 head of cattle sold for an average of $674.00.

R. Macklin Smith of Kenbridge, Virginia, was sale manager.—J. V. C.

■

VIRGINIA ANGUS ASSOCIATION SPONSORS FARMERS' BULL AUCTION

The Farmers' Angus Bull Auction held recently at Staunton, Virginia, was a successful event as 52 young bulls sold for an average price of $579. The top bull of the Auction was Eileenmere A. 12th, owned by Highlands Orchards, Covesville, Virginia. He sold to John A. Carter, Verona, Virginia, for $1,500.

The second top price was $1,425, paid for Merrie Mill Prince, a consignment by Merrie Mill Farm of Cobham, Virginia. The bull was purchased by Harman Farms of Mt. Crawford, Virginia.

The sale was one of many sponsored by the Virginia Angus Association.—J. V. C.

■

MT. PLEASANT SALE AVERAGES $401

The recent Mt. Pleasant Farm Angus bull sale held at Manassas, Virginia, averaged $401 on 29 head of young, unfitted bulls. Top bull of the sale, a son of Prince Eric Esquire, brought $1,500 from V. I. Gatley of Woodville, Virginia.

Thirty head of commercial heifer calves were also put through the ring at satisfactory prices. Most of the bulls went into the hands of farmers in nearby areas.

John F. Garrett, Catharpin, Virginia, is owner of Mt. Pleasant Farm.—J. V. C.

■

PENNSYLVANIA STATE COLLEGE SPONSORS SHORT COURSE

Believing that one can best learn by doing, a large number of applicants turned out for the annual herdsmen's short course held at Pennsylvania State College. The short course was sponsored by the animal husbandry department of the college.

All phases of practical cattle husbandry were discussed. Lectures and demonstrations were given on genetics, pasture management, diseases, and record keeping. These talks and demonstrations were presented by members of the college faculty. Participating in the short course were Professors F. L. Bently, W. L. Henning, G. R. Kean, T. King, and A. Buchan, all of the animal husbandry department.

Tentative plans are being made for another short course to be offered this spring. —James V. Coyner.

■

VIRGINIA POLYTECHNIC INSTITUTE HOLDS CATTLEMEN'S SHORT COURSE

A high standard of competition was voiced as beneficial to the cattle industry at the recent cattlemen's short course held at Virginia Polytechnic Institute at Blacksburg. The Virginia Aberdeen-Angus Association was one of the sponsors.

The short course offered a variety of topics to the 150 cattlemen attending the second annual event. B. A. Rucker, a nationally prominent Aberdeen-Angus breeder from Albermarle County in Virginia, spoke to the group on "Feeding Sale and Show Cattle." Professor P. E. Hunt of the animal husbandry department discussed the history and trends of the Virginia cattle business.

Other topics discussed included the feeding of the breeding herd, experimental data on feeding and growing rates, the control of general diseases, and the development of the commercial herd.

Individual breed sessions were held during the short course. William McSpadden, manager of the American Aberdeen-Angus Breeders' Futurity, officiated at the Angus meeting.—W. McS.

■

NORTH DAKOTA ANGUS ASSOCIATION ELECTS OFFICERS AND DIRECTORS

The North Dakota Aberdeen-Angus Breeders' Association re-elected W. A. Plath of Davenport as president for 1952 at its recent annual meeting.

BON-VIEW FARM

Registered Aberdeen-Angus Since 1918

HOMEPLACE EILEENMERE 79th
By Eileenmere 487th

Stop . . . .

At the farm and inspect our large well-bred herd, the strong bull battery, and the great set of calves they are siring. When you see them we know you will agree that our herd sires are "A Credit to a Breeder's Choice"

Other Sires in Service:

Homeplace Eileenmere 187th, double bred 487th by the 999th; Georgina Eric H., grandson of Eileenmere 487th; and Dunwalke Elgon by Bar Prince of Sunbeam.

Choice breeding stock for sale at all times . . .

Visitors always welcome.

Clarence E. Hillman

CANOVA, SOUTH DAKOTA

"The Home of Preferred Angus"

Consigns a Choice
BLACK JESTRESS BRED HEIFER
Along with 10 other top individuals to the
NORTH CENTRAL SALE at FARGO, MAY 29th
4 of the Choice Females carry the valuable service of
BURGESS BANDOLIER of ANOKA 10th

Sire: Prince Bandolier 7th 840968	Blackcap Grenadier G. R. 10th 699213	Black Bardolier 480883	Bandolier of Anoka 462299
			Black Bardella 460791
		Lady Harrison of Gr. River 508025	Black Beryl S. 396858
			Blackcap Harrison 1933 468565
	Pridemere of Don Head 744749	Bandolier of Anoka 16th 744747	Bandolier of Anoka 10th
			Barbara Rose of Anoka 7th
		Alloway Mona 8th 744746	Enfileen's Bandolier 701340
			Alloway Monmere 5th 744745
Dam: Miss Burgess of Eldorado 2d 1022318	Bandolier of Anoka 10th 585879	Blackbird Bandolier of Page 414212	Glencarnock Revolution 6th
			Blackbird Harrison 6th 387977
		Barbara of Rosemere 47th 382828	Idolmere 4th 251508
			Metz Miss Barbara 160123
	Miss Burgess of Anoka 2d 914316	Blackbird Bandolier of Page 414212	Glencarnock Revolution 6th
			Blackbird Harrison 6th 387977
		Buxom Maid Glencarnock 8th 433569	Envidon of Glencarnock 417423
			Buxom Maid Glencarnock 2d

Two of the good bulls are also sired by this well bred Bandolier Bull. Other consignments feature our other outstanding herd sires: Prince Quality 2d of Bar-W 987677 (see page 192 March issue) and Grenadier of Moorhead 1180769 (See page 176 April issue).

Goldberg Stock Farm

MAX GOLDBERG, Owner — Farm 5 miles east of Highway 10 and 1 mile north — MOORHEAD, MINN.

BEAVERDAM

Seed and Cattle Farms

Producing Quality Seed — Breeding Top Aberdeen-Angus

COLBERT — Northeast of Athens on U. S. Highway 72 — GEORGIA

The First Daughter of Our Son of the "500th"

Eileenmere 1074th

Sold at a Georgia State Sale, brought $3,200, to top the Sale at Atlanta, March 12th. An all time high for a female at these sales. She was

Beaverdam Erica Eileen 2d

out of Erica Energy, a daughter of the "85th".

One of the Georgia's newest Angus breeders, Mrs. Allen Hill of Thornhill Farms, Atlanta, made the final bid to become the owner of this excellent heifer.

Her Pedigree Appears Below—With Unretouched Picture.

Beaverdam Erica Eileen 2d

Sire: Eileenmere 1074th 1080806	★★★★★Eileenmere 500th	★★★★Eileenmere 85th	★★★★Eileenm. 32d
			★Enchantrene
		★Edwina 7th G. M.	Maid's Belmore
			Edwina 5th G. M.
	Barbaramere 9th	★★★★Eileenmere 85th	★★★★Eileenm. 32d
			★Enchantrene
		Barbara 2d of Strathmore	★★Eileenmere 15th
			Barb. of Rose. 41st
Dam: Erica Energy 142d 510059	★★★★Eileenmere 85th	★★★★Eileenmere 32d	★★Eileenmere 15th
			Blackbird Girl 7th
		★Enchantrene	Shady Brook Elwood
			Elm. Erica A. 7th
	Eric Energy 55th	★★★Earl Marshall	Protine
			Erica McHenry 12th
		Entangle of Brentwood	Edale
			Entangle of Q. 7th

For brothers and sisters of Beaverdam Erica Eileen 2d a visit to Beaverdam would be advisable.

With 6 years of land and herd building behind us, our program is well on its way to achieving our goal, viz:

"Georgia's Foremost Angus Breeding Establishment"

★ ★ ★

Beaverdam Farms - Colbert, Georgia

Northeast of Athens on U. S. Hiway 72

Black Peer 80th of Angus Valley, by the 105th, the bull we recently purchased to assist the other three herd bulls: WARREN'S MASTER PRINCE 7th, WARREN'S QUALITY PRINCE and WARREN'S SUNBEAM BELL BOY.

We have for sale at this time young bulls from each of the other herd bulls.

W. A. F. Angus Farm Phone 540 R. E. Warren, Owner, Box 391 **Idabel, Oklahoma**

W. B. Hissom *"Wildot Angus Farms"*

Thanks to the purchasers of my cattle at:

THE SOUTHWESTERN EXPOSITION and FAT STOCK SHOW
Fort Worth, Texas—February 2, 1952
SOUTHWESTERN ANGUS BREEDERS' ASSOCIATION SALE
Sayre, Oklahoma—February 27, 1952
SOUTH OKLAHOMA ANGUS BREEDERS' ASSOCIATION SALE
Ardmore, Oklahoma—March 25, 1952

Sand Springs 2 Miles Southwest on U. S. Hi-Way 64 **Oklahoma**

Aberdeen-Angus Weathervane

Attractive - Practical Durable

This is the weathervane you want for your farm. Made of black enameled steel, the Angus is 15" high and 22-3/4" long. We are offering these complete, for only $20.00 while our present supply lasts. Order yours now, F. O. B. Send check or money order with your order to Box 238, Webster City, Iowa.

NO C.O.D.'S PLEASE

The Payne Tool and Engineering Company

c/o ABERDEEN-ANGUS JOURNAL P. O. Box 238 Webster City, Iowa

Orville Isley of Verona was elected vice-president and Ray Buchanan, Fargo, was re-elected secretary. Members elected to the North Dakota Board of Directors were Gilbert Loken, Brocket; John Saugstad, Fingal; Charles Pekas, Regent; and John Skadberg, Carrington.

Henry Henke, Hanover, and Plath were named to the Futurity Committee for 1952. —Carl Oldsen.

■

OVERTON ANGUS ASSOCIATION ORGANIZED

The Overton Aberdeen-Angus Breeders' Association of Overton County, Tennessee, organized recently. The association elected Charles F. Ovalls of Livingston as its first president.

Roy Keisling, also of Livingston, was named vice-president and J. B. Young, Livingston, was elected secretary-treasurer. Raymond Miller of Buffalo and Quitman Barnes were named directors of the association.—V. H. K.

■

LAWRENCE AND RANDOLPH COUNTY ASSOCIATION SPONSORS FIRST SALE

The Lawrence and Randolph County Angus Association of Arkansas held its first sale recently and made an average of $667 on its consignments. The top selling Angus of the sale was a Blackcap Bessie consigned by L. A. Sloan of Imboden, Arkansas. She sold to Steveway Farm of Nashville, Tennessee, for $5,900.

The sale was managed by Walter Dowell, Jr.—V. H. K.

■

J. E. LYONS HOLDS SALE

J. E. Lyons of Memphis, Tennessee, held a sale recently and sold 74 head of Angus

"GOOD BREEDING Pays"

Herd Sires:

Prince Sunbeam 118th

Prince 29th G. A. C.
Both sons of PRINCE SUNBEAM 29th
—AND—
Prince G. A. C.
A grandson of the "29th"

We wish to extend to all our friends and fellow breeders our thanks for taking their time to attend our "FIRST PRODUCTION SALE" and to the bidders and buyers who have gained ownership of these cattle. We hope they will do well for you, and if you are looking for a young bull and did not have the opportunity to buy, we would be happy to have you stop any time nad look them over.

VISITORS ALWAYS WELCOME

Turn in when you see the sign—On U. S. Highways 281 and 9

G. W. and Ada C. Caldwell
Harlan Kansas

cattle for an average of $1,640. Blackcap Bessie L. B. 2d and her heifer calf sold to Carlton Corbin of Ada, Oklahoma, for $15,100. Stanford Farms of Donelson, Tennessee, paid $8,000 for a Gammer.—V.H.K.

■

TOP ANGUS AT SOUTHERN REGIONAL SHOW

Grand champion Angus bull honors of the 14th annual Southern Regional Show and Sale were awarded to Mercury's Bardolier, exhibited by B. C. Cotton of Dry Ridge, Kentucky. The bull sold to Fred House of Montgomery, Alabama, for $2,000. The reserve champion bull was shown by Julius G. Clark, Lexington, Kentucky, and sold to Green Cove Farm, Gadsden, Alabama.

The grand champion Angus female of the show was exhibited by Timber Grove Farms, Owings Mills, Maryland. She sold to Cliff Davis, New Albany, Mississippi, for $1,050. Reserve champion female was shown by C. J. Conatser and O. O. Duncan, Burnside, Kentucky. Scenic View Farm, Mobile, Alabama, purchased her.

The 132 head of Angus cattle sold for $106,360, averaging $805. Thirty-five females made an average of $874 and 97 bulls averaged $780.—V. H. K.

■

HART COUNTY ANGUS BREEDERS HOLD ANNUAL SPRING SALE

The Hart County Aberdeen-Angus Breeders held their annual spring sale in the recently completed sales barn near Horse Cave, Kentucky. The consignment averaged $555.00.

Russell Means of Horse Cave purchased the top female for $1,160.—V. H. K.

■

BIRDEYE SALE AVERAGES $1,160

Sixty head of Angus cattle sold for an average of $1,160 at the recent Birdeye Sale held at Birdeye, Arkansas. Seven bulls made an average of $1,664 and 53 females averaged $1,092.

Top selling bull of the sale was Prince Envious 17th. He was purchased for $4,000 by Tom Murray, Jr., Wayne, Arkansas. Enamma 2d of Birdeye, the top female, sold to Hillside Farm, Incorporated, of Washington, Missouri, for $4,000.—Vern H. Kerchberger.

■

O-K ANGUS BREEDERS' ASSOCIATION HOLDS FIRST ANNUAL AUCTION SALE

The Oklahoma-Kansas Angus Breeders' Association held its first annual auction sale recently at Blackwell, Oklahoma. Forty-five head of cattle sold for $21,135, averaging $470. Twenty-one females made $11,230, for an average of $535, and 24 bulls sold for $9,905, averaging $413.

The champion bull, Pawnee Bandolier 3d, was bred and consigned by E. R. Robbins

Bulls . . . Headed North

Mr. A. A. Habedank, Ada, Minnesota, recently visited the farm and selected two of our young Bulls. One an outstanding double bred 487th. We are pleased that they went to his RRV Angus Farms.

Our outstanding breeding son of 487th:

Juaramere's Eric M. B. 889466

Is truly one of the top sires in service today. He is out of a dam by Eileenmere 85th.

We have some females for sale carrying his services.

EILEENMERE 487th

KENNETH REDFERN **YARMOUTH, IOWA**

Thanks . . .

I take this opportunity to thank each of you for the many cards, letters, phone calls, telegrams, flowers and personal visits received during my recent hospitalization.

I deeply regret that it was impossible for me to meet my obligations this spring, and I do appreciate the consideration shown to me by the many consignors, sale managers and individual breeders whose sales I had booked.

My co-workers in the selling field have shown me every consideration in taking over my obligations and I know they are doing a good job for you breeders according to the reports of the sales they have sold in my stead. Again—Thanks to all of you.

RAY SIMS

PS: Due to circumstances resulting from the automobile accident I decided to sell my entire herd of 150 Aberdeen-Angus privately. Fifty head went to Ed Biaggini, Jr., San Luis Obispo, California and one hundred head were purchased by Mr. and Mrs. Fred McMurray, Healdsburg, California. I wish them every success with these cattle.

Eileenmere 1024th — By Eileenmere 500th

Epic Baron of El-Jon — By Raona's Bardolier 3d

These Fine Bulls Head Our Herd:

We have one or more producing cows of each of the families in our herd: Blackcap Bessie, Gammer, Maid of Bummers, Georgina, Jilts, Edwina, Hartley Eline, Eborea Elba, McHenry Blackcap, Blackbird, Pauline Pride, Juana, McHenry Barbara, Witch of Endor, Heather Bloom, Zara, Queen Mother, Princess, Eulima.

Johnston & Fassett

ALEXIS — Farm 3 Miles East on Good Gravel Road — ILLINOIS

Agassiz Farms *"Aberdeen-Angus of Merit"*

Consign to the

North Central Sale at Fargo, May 29th

3 Herd Bull Prospects

All sired by Prince Quality M. B. 2d. Thick, deep bodied, short coupled bulls standing on short legs.

5 Choice Females

Four sired by Prince Quality M. B. 2d and bred to Revolt 10th of Woodlawn 1172394. One open heifer by Revolt of Woodlawn, the sire of two winning pens of bulls at both the 1951 and 1952 National Western Shows at Denver.

Prince Quality M. B. 2d 1053835

Our half brother to the 1948 International Junior Reserve Champion Bull; both sired by Prince Quality of Sunbeam.

W. A. Plath

Davenport Phone: Leonard 4444 **North Dakota**

Our Congratulations!

to the GULFSTREAM FARMS at Fort Lauderdale, Florida, who purchased over the telephone—and sight unseen, the fourteen granddaughters of Eileenmere 487th recently advertised in the Journal.

We feel proud of the opportunity to help bring the prepotency of Eileenmere 487th to improve the Angus now going into this wonderful new cattle country in the Deep, Deep South. It gives us great satisfaction, and we are proud of the confidence placed in us by this open order from Mr. Jim Farquas and Mr. Jim Ourslay of the Gulfstream Farms.

Bruening Heifers, who are granddaughters of Eileenmere 487th, will be found from the plains of Texas in the Red River Valley, to the Banks of the Hudson, and the Catskill Mountains of New York—and from the "Bend of the Snake" and Washington State College at Pullman, Washington . . . and now to the Deep, Deep South and the Gulfstream Farms on the edge of the Everglades at Fort Lauderdale, Florida.

We like Florida . . . Wonderful People . . . Wonderful Climate—and you don't have to cross any mountains in the winter time to get there. There's a wonderful future for this great new cattle country.

AND maybe some credit is due to the prepotency of our priceless son of Eileenmere 487th, and to Col. Roy Johnston, who first recognized his wonderful breeding ability. To J. B. McCorkle, Lee and Lester Leachman, John Rose of the Texas Livestock Journal, and that pioneer breeder of Howard County, W. F. Brockman, who confirmed Col. Roy's opinion.

AND NOW WE CLOSE THE DOOR FOR A SEASON. It is time that we were adding some of these wonderful heifers to our own herd. As we are not showman, we have been selling our bulls at most reasonable prices, and they are plenty good, too. This year sees us well on our way to a modified program of line breeding, intensifying the prepotency of Old 487. He was one of the great sires of our time.

We wish to apologize to those top breeders, who manifested their interest in these heifers, by phone, telegraph and by letter. Our thanks for the opportunity to add to the blood lines of these foremost breeders the nation over, from North to South and East to West. Our herd is limited. There will never be too many of these daughters for sale. We use our bull sparingly. We will probably never own another as good.

BRUENING ANGUS FARMS

HIGGINSVILLE, — 50 miles east of Kansas City — MISSOURI

of Pawnee, Oklahoma. He was purchased by Green Acres Farms in Oklahoma for $6,000. Blackcap Bond of T. F. 5th, the champion female, sold for $850 to Twin Lakes Ranch, Tulsa, Oklahoma. She was consigned by Adams Angus Farms of Oklahoma City.

At a meeting held the night before the sale, Howard Muck, Pawnee; E. R. Robbins; and Dale W. Lee, Eureka, Kansas, were elected to the O-K board of directors. Officers will be elected at a later meeting.—Ernest N. McCulloch.

■

NORTH CAROLINA SPONSORS ANNUAL ANGUS SALE

Forty-two carefully selected Aberdeen-Angus cattle were offered for sale in the annual North Carolina Angus sale held recently at the County Agricultural Center Sale Barn in Greensboro, North Carolina. The 23 consignors offered their cattle with pride, remembering that in 1945 only a handful of North Carolinians, banded with breeders from Virginia, had gathered 13 head of cattle for their first sale.

The sale average was $811. Nine bulls sold for an average of $943 and 33 heifers averaged $928. The top selling female, Juanna of Pocahontas, consigned by Pocahontas Farm, Kinston, North Carolina, was sold to Mr. and Mrs. Ralph Gardner, Shelby, North Carolina, for $1,650. The Gardners also purchased the top selling bull, Roundabout Bandonian, for $1,335. He was consigned by Thurmond Chatcham, Elkin, North Carolina.

All the cattle were sold into North Carolina. L. I. Case, North Carolina fieldman, managed the sale, his last before retiring from the field.—W. A. T.

■

NORTHEAST NEBRASKA ASSOCIATION SHOW AND SALE

Northeast Nebraska Aberdeen-Angus Breeders' Association second annual show and sale was held Feb. 18th. Mr. and Mrs. Dallmont Ericson of Elgin Nebraska showed the champion bull. Charles Beerman of Dakota City, showed the reserve champion bull and champion female. Nye Farms at Plainview showed the reserve champion female. Howard Pitzer of Ericson, Nebraska, was judge of the show. At the banquet preceding the show Denzel J. Anderson was re-elected President; Geo. J. Hetrick, vice-president; and Frances J. Albracht, secretary and treasurer. Frank J. Cada was a newly elected director.

Mr. G. F. Nye of Plainview extended an invitation to hold a field day at his farm some time in late June or July and the members gladly accepted this invitation.—J. C.

■

KANSAS PLANS ACTIVITIES

The Board of Directors of the Kansas Association met in February at Hutchinson,

We Repeat--We're Selling Three Top Heifers

In the Kentucky State Sale - May 9th - Lexington, Kentucky

1.
Dixie's Rosebud 2d

A Daughter of Our Good Senior Herd Sire Envious Blackcap B. 22d 787562 and out of one of The Famous Canadian Rosebud Cows.

- Sire: **Envious Blackcap B. 22d 787562**
  - Envious Blackcap B. 15th 629677
    - Bethel Black Mar Jr. 554172
      - Bethel Black Mar
      - Bethel Mignonne 2d
    - Blackcap Lassie B. 9th 459883
      - Burgess Marshall 3d
      - Blackcap Harrison 68th
  - Black Jestress of Anoka 700702
    - Bandolier of Anoka 10th 585879
      - Blackbird Bandolier of Page
      - Barbara of Rosemere 47th
    - Black Jestress 15th 572100
      - Plantation Harry 2d
      - Black Jestress 13th
- Dam: **Rosebud of Hillcrest 3d A. 908476**
  - Bandolier of Glen Ross 704993
    - Bandolier of Anoka 11th 700699
      - Barbara M. of Anoka 4th
      - Middlebrook Prince 91st
    - Glen Ross Pride 6th 704992
      - Glen Ross Pride 593284
      - Middlebrook Prince 33d
  - Rosebud of Aberlour 998464
    - Tiptop of Glen Ross 539481
      - Tiptop Sunny Acres 5th
    - Elm Park Rosebud 51st 998455
      - Revelation 344073
      - Elm Park Rosebud 540204

2.
Dixie's Eulimamere 2d

A Platinum Cross—A Daughter of Burgess Bandolier of Anoka 8th 1022319 the 1947 Canadian Grand Champion and out of a daughter of Eileenmere 251st 554971.

- Sire: **Burgess Bandolier of Anoka 8th 1022319**
  - Penchanter of Don Head 1010248
    - Enchanter 2d of Bordulac 562204
      - Esquire of Bordulac
      - Elga 2d of Bordulac
    - Alloway Paulmere 7th 898446
      - Eileenmere of Alloway 3d
      - Alloway Paulmere 14th
  - Miss Burgess of Eldorado 2d 1022318
    - Bandolier of Anoka 10th 585879
      - Blackbird Bandolier of Page
      - Barbara of Rosemere 47th
    - Miss Burgess of Anoka 2d 914316
      - Blackbird Bandolier of Page
      - Buxom Maid Glencarnock 8th
- Dam: **Eulima Dixie 26th 968909**
  - Eileenmere 251st 554971
    - Eileenmere 85th 470007
      - Eileenmere 32d 428072
    - Blackcap Ella 2d 400258
      - Enchantress 346519
  - Eulima Dixie 1937 528584
    - Balimere 2d 450562
      - Eline Elmore Lad
    - Eulima Dixie 2d 450483
      - Blackcap H. 26th 346965
      - Eileenmere 32d 428072

3.
Envious Erica T.

A Real Show Heifer—A Good Daughter of Envious Bell Boy R. K. 843497 and out of An Eulima Bred Cow.

- Sire: **Envious Bell Boy R. K. 843497**
  - Envious Blackcap B. 15th 629677
    - Bethel Black Mar Jr. 554172
      - Bethel Black Mar
      - Bethel Mignonne 2d
    - Blackcap Lassie B. 9th 459883
      - Burgess Marshall 3d
      - Blackcap Harrison 68th
  - Black Enid of Burlee 647308
    - Bell Boy A. 504404
      - Bell Boy M. K.
    - Black Enid M. 13th 485608
      - Bocas' Blackbird M. K.
      - Glencarnock Revolution 6th
- Dam: **Eulima Erica H. 5th 864608**
  - Allenmere 7th 573916
    - Eileenmere 179th 519968
      - Black Enid M. 7th
      - Eileenmere 85th
    - Blackbird Julian 22d 425194
      - Blackcap Tolan 37th
      - Earl Julian 384201
  - Eulima Pride 621360
    - Burgess of B. M. 505292
      - Blackbird Questress 3d 384202
      - Eileenmere 459151
    - Eulima Lavillon S. 480954
      - Miss Burgess M. 33d
      - Echo's Evermore 429981
      - Eulima Lavillon 409750

Our Best Wishes go with the 32 Yearling Heifers purchased by R. B. Watts, Tallulah, Louisiana. We Appreciate this Nice Business and Wish Mr. Watts Much Success in his New Adventure.

When you buy foundation stock it pays to buy from recognized herds where outstanding well bred females are always found.

Young Bull Calves

The Right Kind! The Right Price! We have the young bulls to fit your needs. Write or phone or better visit the Dixie Stock Farms and see for yourself. COME TO DIXIE FOR BETTER ANGUS CATTLE.

Dixie Stock Farms, Inc. - Lancaster, Kentucky

Kansas to plan activities for the coming year. It was decided to hold the 1952 Field Day at the W R S Angus Farm, owned by Charles Summers, Hutchinson, Kansas on May 17th. The Board of Directors went on record as under writing a 1953 National Show to be held at Hutchinson, Kansas, in connection with the State Fair.

The feeder calf show and sale which was held at Salina, Kansas, the past fall was discussed and J. B. Hollinger was again appointed chairman to plan for the second annual sale. The state Association puts up $1,000 in premium money for this event. The tentative date for the annual registered and commercial sale held at Dodge City was set for December 8, 1952. A new set of rules governing the entries to the sale will be made up this year.

The offices of Secretary and Treasurer were filled by Don Good, Kansas, State College, Secretary and Fred Schultis, Great Bend, Treasurer.—J. C.

■

OKLAHOMA STATE SHOW AND SALE

On March 17, 1952 the Oklahoma Aberdeen-Angus Breeders' met for their annual dinner meeting. Approximately 120 members and guests were present, where Dr. C. P. Thompson gave the principal address. The main business of the meeting was to authorize the President to appoint a committee to make a study and recommend a more extensive program of work to be sponsored by the State Association. Mr. Carlton Corbin was appointed Chairman of that Committee and a representative of each of the regional organization was appointed to the group so that a concerted effort may be made on a state level. The officers elected for 1952 were: Guy Shipe, Ada, President, Charles Newsom, Seminole, 1st vice-president; Howard Muck, Pawnee; 2d vice-president; Doyle Chambers, Oklahoma A. & M., Stillwater, secretary-treasurer.

At the show preceding the sale Buddy Hand, Ames, Oklahoma, showed the champion bull, King of Angus Valley that sold for $3650 to Marvin Ott, Kiowa, Kansas. The champion female was shown by Clarence Burch Ravia, Oklahoma and was sold at $1125 to Johnny Booz, Tipton, Okla.

The sale averaged $1373 on 17 bulls, $934 on 50 females to total $1045 on 67 lots.—J. C.

■

HOLT COUNTY ASSOCIATION HOLDS 6TH ANNUAL SHOW AND SALE

Holt County Aberdeen-Angus Breeders' Association held their annual banquet February 4th with Charles Reece, Jr., Simeon, Nebraska acting as toastmaster for a fine evenings program. The main event of course was a type demonstration given on the stage of the banquet hall by Tex Spitzer, Pleasant Plains, Illinois and who also judged the show the following day.

The champion bull was shown by E. J. Revell and Son and the reserve champion by Harry Ressell. The champion female was shown by Freeman L. Knight and the reserve by Blaine Garwood.

This association co-sponsored the commercial sale held at Atkinson last fall and is another association that really believes in doing the most for Aberdeen-Angus cattle.—J. C.

■

O K T ASSOCIATION SALE

At the annual banquet of the O K T Association held at Buffalo, Oklahoma Wednesday, February 27th, Chester Bare, Protection, Kansas was elected President and Dale Engler of Burns, Kansas, Secretary and Treasurer.

This banquet was given free to over 300 Angus Breeders' and guests by the Buffalo, Oklahoma business men.

The morning of the 28th preceding the sale 81 bulls and 58 females were paraded before the judge Dr. Paul Keesee, San Antonio, Texas. The champion bull was shown by Hudson Angus Farm, Fort Supply, Oklahoma and the champion female was shown by C. T. Eubank and Son of Coats, Kansas.

Following the show 139 lots of cattle sold for an average of $644.—J. C.

Prince Quality of Sunbeam

and his outstanding son

Bar Quality M. B. 889469

Head our large, select herd of well-bred cows.

Bar Quality M. B. is a full brother to the great show and breeding bull Prince Quality M. B. now in heavy service in the strong herd of Great Oaks Stock Farms, Rochester, Michigan.

Repeat Customers...

In any form or kind of business is the guarantee that the business is being carried out properly . . . that is why we are proud of our many repeat buyers. Mr. Leo Paxton, Richland, Iowa, recently returned to purchase his fifth Maas Bros. bred bull.

The name, Maas Bros., stands for a sound investment of approved type herd bulls . . . "The Improvement Kind"

★

Phone Sharon Center 2 on 35 — 12 Miles Southwest of Iowa City, Iowa — Visitors are always welcome

IVAN **Maas Bros., Riverside, Iowa** MEREDITH

El-Tae Ranch

Reaches Oklahoma Thru

Bradolier 100th

We Are Proud to Announce the Sale of 4 of His Daughters

To: Oral Roberts
Robin Hood Farms
Tulsa, Oklahoma

EL-TAE LADY BRADOLIER
EL-TAE LADY BRADOLIER 3d
EL-TAE LADY BRADOLIER 4th
EL-TAE LADY BRADOLIER 5th

Also Two Daughters of Quality Bradolier

EL-TAE GEORGINA 2d
EL-TAE QUALITY QUEEN

To have our breeding in such a well selected herd is proof of the outstanding Angus produced by:

E. F. ALT, Owner

El-Tae Ranch

Pauma Valley, California

On the Pala-to Palomar Highway in San Diego County

JOHN McROBB, General Manager
A. G. HOLYOAK
C. RUBEN

Eiten Bros.

Lyle — *Laverne*

11 miles East of Princeton on US 6.

Our Herd Sire:

Enchanter of Don Head 32d 976089

Grandson of ESQUIRE of BORDULAC.

Families Represented:

HEROINE, BALLINDALLOCH GEORGINA, LADY IDA, ROSEMERE BARBARA, ROSEMERE PRIDE, MISS BURGESS, ERICA, BLACKCAP, BLACKBIRD and JUANA ERICA.

Zearing - - Illinois

Running Water

(Continued from page 82)

tric running water system is considerable, varying only with the conditions on a particular farm. One Michigan farmer—with 45 head of cows, 45 steers and 100 hogs, plus a small flock of chickens—estimated that his hired man and himself now save four full hours each day over the time when they carried and hauled their water. This is time that can be used in the fields or in work around the place—or as leisure. And this saving doesn't include that of energy and back strain.

Electric water systems are inexpensive as well as efficient. A dairy farm reported recently that water was pumped at a cost of five cents a 1,000 gallons for current. This water, equal to 20 barrels, was delivered by pipes right at the point where it was needed. Thus the running cost is infinitesimal, and increased production will pay for the initial installation cost in a short time. A good electric water system—and the extra production and profits it insures—will last for many years.

How much time does the average farm family spend carrying water? When the source is an outside well, surveys show that it takes the equivalent of 30 eight-hour days each year to supply the kitchen alone. And to this must be added 20 buckets on washday plus the much larger requirements for livestock.

A survey recently found a farm wife, nearly 70 years of age, who had walked an estimated 5,710 miles to and from the well which supplied water for her house. In the 50 years she had lived on the farm, she had traveled daily to the well—which was 140 feet from the house—and had carried nearly 2,000 tons of water, Moreover, the survey showed that pipe could have been extended from the well to the house, completely eliminating this labor, for less than $25. Not only would she have saved this drudgery but she would have had those 5,000-plus hours free for other activities.

Happily, such stories are becoming less typical. More farm owners are installing water systems that make possible homes like that of the Herbert Eagons, who live near Delaware, Ohio.

The Eagon home is water rich. Soft water is pumped from the cistern to the kitchen, laundry room and bathroom. From a drilled well beside the house, water is available at the barn and in the pasture lots—as well as for watering the lawn and garden.

Mrs. Eagon does her cooking in a bright, pine-paneled kitchen, complete with refrigerator, electric stove and plenty of cabinet and working space. But the biggest worksaver is the new double sink supplied with both hot and cold water from the cistern. All the water she needs is at her service for preparing meals and washing dishes. "I don't have to move from the kitchen to get a meal ready," she says.

The Eagon bathroom is as good-looking and useful as any served by city water mains. Roomy bathtub with shower—compact water closet—trim lavatory—all are provided with running water with scarcely the need to lift a finger. And there's no neater place to wash or take a bath than in

MONARCA CALF CREEP

COW - PIG - and HOG-PROOF

Capacity 1000 lbs. Any handy farm hand can build it. Material costs about $35.00. Will have calves approx. 25% heavier at weaning time on full feed. Handles any feed mixture. CAUTION: Do not try to build without plans, as your mistakes will be costly. Plans and material list $4.00.

MONARCA MANOR FARM, MATTOON ILL.
Box 133A

CHEVROLET

ABERDEEN-ANGUS · THE SUPREME BEEF BREED

Herd Sire: **BARDOLIER M. T.**

Quality Only

LYNN H. MAUGHS, Inc.

510-16 Market Street — Phone 25 — Fulton, Missouri

Black Prince of Sunbeam

Sunbeam and Earl Marshall Breeding

Sires in Service:

EVER PRINCE 100th 1090547

EVER PRINCE 44th 1090549

By Ever Prince of Sunbeam—one of the top show and breeding sons of Black Prince of Sunbeam.

EVERBEST PRINCE 2d 1362954

By Ever Prince Revolution 4th 854908, and from the same dam as the great bull Everbest Prince.

FOR SALE NOW: Choice young herd bull prospects and some good heifers.

Krotz Stock Farm

JOS. & MARSHALL J. KROTZ — ODELL, NEB.

Koster's Angus Farm • Gladbrook, Iowa

—Consigns to—

Tallcorn Sale at Marshalltown, May 26th

Five Open Heifers

Tested, Clean and Vaccinated

BARDOLIER BETH K. A. F. 10th
By Erica Bardolier K. A. F. 5th
BARDOLIER BETH K. A. F. 12th
By Erica Bardolier K. A. F. 5th
BARDOLIER BETH K. A. F. 9th
By Erica Bardolier K. A. F. 5th
BARDOLIER BETH S. K. 4th
By Erica Bardolier K. A. F. 5th
BARDOLIER BETH S. K. 5th
By Erica Bardolier K. A. F. 5th

Five Bulls

Serviceable Age

BARR ECHO K. A. F. 14th
By Erica Bardolier K. A. F. 5th
BARR ECHO K. A. F. 15th
By Erica Bardolier K. A. F. 5th
BARR ECHO S. K.
By Erica Bardolier K. A. F. 5th
BARDOLIER S. K. 2d
By Erica Bardolier G. R.
BURGO K. A. F.
By Bardolier K. A. F. 13th
Reserve champion bull at 1951 State Show and Sale

ROY M. KOSTER, Owner

EDMUND SCHMITZ, EUGENE T. SMITH
Co-partners

W R S **WRS Angus Farms** W R S

Present

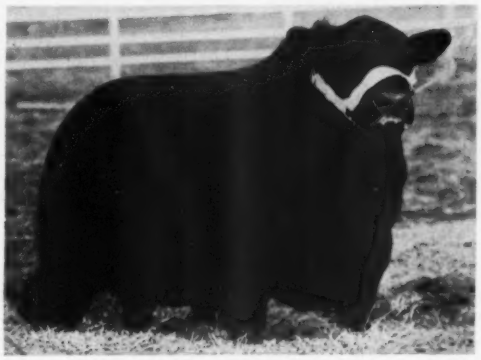

Prince Sunbeam 502d

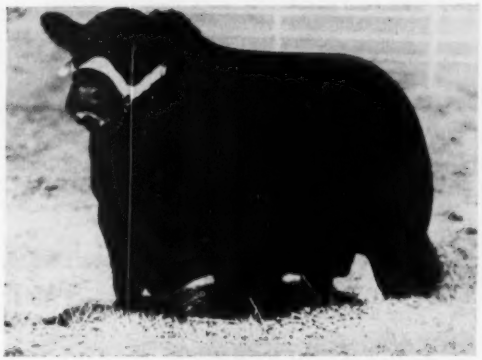

Prince Elbaner WRS

WRS Angus Farms Send a Cordial Invitation to Everyone to Attend The Kansas Aberdeen-Angus Association Field Day to be Held at The Farm May 17th, 1952.

Plan to be with us and see the calves bred here at the Farm sired by Prince Sunbeam 502d and Prince Elbaner of WRS.

Remember the date, May 17th, 1952

• • •

CHARLES W. SUMMERS, Owner — HUTCHINSON, KANSAS

Farm located 9 miles north on Highway 17.

Mailing Address, RFD 3, Hutchinson, Kansas

WALTER REDD, Herdsman — VIRGIL GRAVES, Manager

They Satisfy . . . .

The calves by our great show and breeding bull

Lar-Eileenmere 1182490

more than satisfy our fondest expectations.

Many breeders have expressed their desires of owning a son or daughter of this outstanding bull. When near Omaha, drop out and see our select herd.

Kitty Clover Farms

122 West Dodge Omaha, Nebraska

Viewlawn Herds

ESTABLISHED 1903

Aberdeen-Angus Cattle

Check the Herd Sires....

Our large select herds are headed by the following:

KEDAR BARDOLIER
By Barbarian Grenadier G. R.

ERIC QUALITIER
By Hillcrest Qualitier

G. H. F. PRINCE ERIC 9th
Grandson of Prince Eric of Sunbeam

PRINCE SUNBEAM 682d
By Prince Sunbeam 20th

PRINCE ELGON of ANGUS VALLEY
By Prince Elgon

For Sale: **100 Herd Bulls....**

Our large well-bred select herds of proven breeding affords you a grand selection of top herd bull prospects . . . one individual or by the carload! Their combination of type, quality, and popular bloodlines produce the right kind. Those interested in adding top bulls should make every effort possible to inspect these as we guarantee they will please you. We have 10 coming two year olds that are really good. The balance are yearlings that already show a great number of outstanding herd sires among them . . . the calibre to head strong registered herds. All of our cattle are priced reasonably so make it a point to see Viewlawn Herds first.

Also offering... **30 Choice Heifers**

All coming yearlings and of the same bloodlines, type, and quality that prevail throughout our strong herds. Strictly a foundation group.

• • •

Charles M. Miller, Harmony — R. M. Miller, Mabel — Robert C. Miller, Mabel — Frank R. Miller, Mabel

MINNESOTA

this bathroom, with its plastic tile walls and yellow linoleum floor.

At the back of the ranch-style house, between the kitchen and the bathroom, is the Eagon laundry room. Water is delivered to the laundry tubs from behind-the-wall pipes, and a hose connection is handy for filling the washing machine. The water pumps and the water heater are located in a corner of the laundry room taking little or no space.

Mr. and Mrs. Eagon have a well-designed and well-installed water system. When they were planning the house, the water system and the piping were given high priority. All of the rooms using water were placed back-to-back, reducing the long runs of pipe that add to expense. Moreover, the bathroom was placed next to the laundry room so that men coming in to wash after a day's work don't have to tramp through the living rooms.

Outside the house, a pipe running to the barn supplies water to troughs for the beef cattle. The pasture lot where the young beef runs during the summer is provided water by a second run of pipe. Spigots at two corners of the house may be used to water the lawn and garden and even the car. They also function as outlets in case of fire—a measure which makes the farm owner more secure and which usually reduces fire insurance rates.

Not only does the Eagon water system installation mean modern, more convenient living for this farm family, but it adds dollars to their farm value and income. Farm homes with running water are far more valuable properties than those without it and increase their resale price. More production and greater income from livestock and poultry is the rule, too, since stock that has constantly available water grows faster and makes better use of feed consumed.

Yet the cost of operating an electric water pump is small. A deep well unit consumes about 1-½ kilowatt hours of electricity while pumping 1,000 gallons of water, while a shallow well pump can raise the same amount with only one kilowatt hour of power. With electric lines now available to nearly all farms, it is difficult to see how any farmer can continue to pump and carry water by hand.

Often, however, water systems are lacking on farms because many people think—wrongly—that the entire system must be installed at one time. A much wiser idea is to plan your system carefully—how much water is needed, what type of pump and tank should be installed, where outlets should be placed—and then install it as funds permit. Many farmers put in the pump and tank, then extend the pipes one by one to farm buildings and to the house.

May is National Water Systems Month, and your local water system dealer will be happy to show you the installation to meet the conditions on your farm. Once your system is installed, you'll wonder how you lived without the help it gives.

LORRAINE is indeed pleased with the new homes for the cattle we sold on "Lorraine Day", especially pleased that Robin Hood Farms of Bixby, Oklahoma secured two of the tops, a splendid Gammer and an equally great Blackcap Bessie. We think that both of these heifers will do well for Robin Hood. We picture them below and may they both have heifers of the same excellent type as they are.

Bessie of T. T. 1287814

A double bred granddaughter of Prince Sunbeam 29th, through "105th" and Black Prince 2d of Paris, a great "Bessie"

Gammer 2d of Brays Island 1264398

An outstanding Bandolier topped Gammer from a daughter of an Imported Gammer. Here's one that will do anywhere.

Herd Bulls Include

Homeplace Eileenmere 192d

Homeplace Eileenmere 199th

This pair of herd bulls are responsible for our great sale. Their respective service on many heifers added real value to the offering and breeders from all over the land appraised that service. We're grateful for their appraisal. We are happy with these bulls, and like most anything, we appreciate having top cow men approve of our judgment.

Lorraine Farms, Inc. R. F. D. 1 Macon, Georgia

M. J. WITMAN, President — RAE FERREL, Vice-President & General Manager — PRICE BROWN, Herdsman

Beermann Breeder Aberdeen Angus

HERD SIRES:

White Gates Black Bardolier 9th 1224802

Baron Bardolier of Walnut 2d 1139502

Pride's Bardolier of Walnut 2d 1197773

A choice select herd with bulls and females for sale at all times.

Visit our farm west on Highway 20 from South Sioux City, south one mile on Highway 110.

Mr. and Mrs. Charles F. Beermann

DAKOTA CITY, NEBRASKA

Lawrence-Randolph County

Pocahontas, Arkansas, February 20th

SUMMARY:

72 Lots	$46,605.00, average	$ 647.29
17 Bulls	8,550.00, average	502.94
55 Cows	38,055.00, average	691.90
Top 5 Head	9,800.00, average	1960.00
Top 10 Head	13,745.00, average	1374.50
Top 15 Head	17,370.00, average	1158.00
Top 20 Head	20,815.00, average	1040.75

Top Bull—Blackbird Eileenmere 1387031, calved November 29, 1950; sire, Homeplace Eileenmere 27th 978252; dam, Blackbird 10th of Three Rivers 1074805; consigned by Newt Davis, Pocahontas, Arkansas; purchased by Russell McCollum, Stuttgart, Arkansas 770.00

Second Top Bull—Fender Enamel Lad 134-1473, calved March 8, 1950; sire, Sunny Dale Prince 3d 1014563; dam, Enamel 5th of Rockwood 906651; consigned by Fender Brothers, Walnut Ridge, Arkansas; purchased by Bobby & Jackson, Walnut Ridge, Arkansas 750.00

Top Cow—Blackcap Bessie Sloan 73d 1439-525, calved September 5, 1950; sire, Prince Eston of Lakewood 908817; dam, Blackcap Bessie Sloan 14th 1147183; consigned by L. A. Sloan, Imboden, Arkansas; purchased by W. E. Stephens, Nashville, Tennessee 500.00

Second Top Cow—Alfaland's Lucy 50th 143-9531, calved December 28, 1950; sire, Prince Eston of Lakewood 908811, dam, Alfaland's Lucy 5th 985737; consigned by L. A. Sloan, Imboden, Arkansas; purchased by Wayne Eason & Sons, Lepanto, Arkansas 1275.00

BULLS:

Eric Trojan E. 1405926, (Newt Davis), calved 11-16-50; sire, Homeplace Eileenmere 27th 978252; Walker Brothers, Harrisburg, Arkansas 610.00

Blackbird Eileenmere 1387031, (Newt Davis), calved 11-29-50; sire, Homeplace Eileenmere 27th 978252; Russell McCollum, Stuttgart, Arkansas 770.00

Prince Escort 6th of D. A. F. 1394523, (W. A. Dowell, Jr.), calved 4-3-51; sire, Prince Blackbird B. 3d 873568; Jake Less, Walnut Ridge, Arkansas 435.00

Quality M. 4th D. A. F. 1394518, (W. A. Dowell, Jr.), calved 3-16-51; sire, Blackcap Baron 19th of Page 936776; L. H. Rainwater, Walnut Ridge, Arkansas 525.00

Fender Enamel Lad 1341473, (Fender Brothers), calved 3-8-50; sire, Sunny Dale Prince 3d 1014563; Bobby L. Jackson, Walnut Ridge, Arkansas 750.00

Rosehaven's Prince Howard 1271779, (Hatcher Brothers), calved 4-7-50; sire, Prince Howard of Sunnybrook 861492; Jake Less, Walnut Ridge, Arkansas 500.00

Evergreen Eileenmere 725th 1358786, (Hatcher Brothers), calved 10-8-50; sire, Eileenmere F. 29th 877567; Eugene Hart, Walnut Ridge, Arkansas 410.00

Erica M. 3d of Chesmond 1286172, (F. O. Huckins), calved 9-6-50; sire, Homeplace Eileenmere 27th 978252; Harry Case Motor Co., Batesville, Arkansas 390.00

Erica M. 4th of Cresmond 1304238, (F. O. Huckins), calved 10-1-50; sire, Homeplace Eileenmere 27th 978252; S. E. Coleman, Batesville, Arkansas 350.00

Bunnie Bug Prince 1394193, (Daily Hudson), calved 3-9-51; sire, Prince Pride of Rockwood 3d 989520; Proctor Miller, Doniphan, Missouri 350.00

Prince Bandolier of Afton 1014123, (R. S. Rainwater and Sons), calved 5-2-47; sire, Black Prince of Howard 687674; River Ranch, Hutchinson, Kansas 500.00

Burgesser 2d 850673, (L. A. Sloan), calved 5-2-45; sire, Revolution K. 15th 628867; T. W. Plunk, Bruce, Mississippi 685.00

Prince Bandoliermere of Alfaland, (L. A. Sloan); sire, Prince Eston of Lakewood 908817; W. L. Bridges, Walnut Ridge, Arkansas 410.00

Prince of Alfaland 21st, (L. A. Sloan); sire, Prince Eston of Lakewood 908817; H. R. Watson and Son, Tuncia, Mississippi 540.00

Rockwood Eileenmere 62d 1326651, (Rockwood Angus Farm), calved 7-15-50; sire, Homeplace Eileenmere 14th 949387; River Ranch, Hutchinson, Kansas 500.00

Rockwood Eileenmere 69th 1326663, (Rockwood Angus Farm), calved 9-18-50; sire, Homeplace Eileenmere 14th 949387; David Knoll, Stuttgart, Arkansas 425.00

Entry, (Newt Davis); Paul W. Palmer,

10 Bulls - Grandsons of—

Prince Eric of Sunbeam

Priced to move—$800 to $1,500 each.

Strathmore Farms

WEBSTER CITY, IOWA

Over 400

Registered Angus

For Sale at Private Treaty

Our Organization of Over 150 Member Herds with Over 5,000 Aberdeen-Angus Females

Can supply your every need in TOP and USEFUL ABERDEEN-ANGUS FEMALES and HERD BULLS at REASONABLE PRICES.

WE OFFER YOU THE FACILITIES OF OUR ASSOCIATION TO ACCOMPANY YOU IN MAKING THE INSPECTION OF OUR OFFERING.

We Believe that you will find that CENTRAL ILLINOIS ANGUS BREEDERS' ASSOCIATION is a GOOD PLACE TO PURCHASE Aberdeen-Angus cattle of TOP QUALITY and BREEDING.

Please advise the Secretary-Manager in advance of your visit and inspection.

Central Illinois Aberdeen-Angus Breeders' Association

Where you can Buy One or a Carload

SIMON E. LANTZ, Secy-Manager, CONGERVILLE, ILL

L. R. Vogt & Glen Brown Sale

Bedford, Iowa

May 14th, 1952

Eileenmere 500th

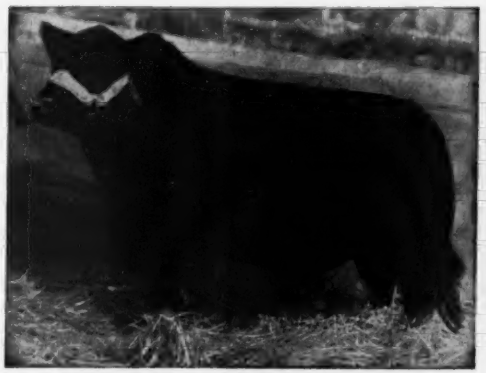

Imp. Emperor Elceator of Douneside

Sire of Emperor of Douneside B.

Cattle Rich in Eileenmere and Imported Breeding

40 COWS bred to Eileenmere 1163d, a son of Eileenmere 500th; Emperor of Douneside B., son of an Imported Studer Bull; or May's Heatherbrook Leo, a Hopley bred Bull also selling.

8 OPEN HEIFERS, including one Georgina daughter of Eileenmere 487th.

12 BULLS, including one son of Eileenmere 1000th, three of which are ready for heavy service. ATTENTION . . . breeders who want beef! ONE TRIED HERD SIRE that weighed a ton as a three year old.

All Popular Families . . . Juana, Georgina, Karama, Miss Burgess, Erica, Blackbird, Blackcap and Queen Mother.

For "Bargains In Angus" be at Bedford, Iowa on May 14th

Attend These Sales

May 12th—Rose and McCrea.....Albany, Missouri
May 13th—Marycrest Farm.....Maloy, Iowa
May 14th—Vogt and Brown.....Bedford, Iowa

For Catalog, write:

Lloyd Osburn, Sale Manager - - Bedford, Iowa

L. R. VOGT, Bedford, Iowa — GLEN BROWN, Conway, Iowa

Jonesboro, Arkansas 400.00

COWS:

Barball Princess Quella 1329679, (Barnett Farms), calved 6-7-49; sire, Emir B. of Sunbeam 655959; River Ranch, Hutchinson, Kansas 875.00

Barball Airyland 2d 1329695, (Barnett Farms), calved 4-2-50; sire, Prince Barman 47th 1132534; W. E. Stephens, Nashville, Tennessee 725.00

Blackcap Eileen 2d 1387028, (Newt Davis), calved 7-8-50; sire, Homeplace Eileenmere 27th 978252; Lee Wilson and Co., Wilson, Arkansas 650.00

Fiserna Eileen 1387029, (Newt Davis), calved 7-11-50; sire, Homeplace Eileenmere 27th 978252; Windy Hill Farm, West Frankfort, Illinois 625.00

Lady Ballindalloch 1421198, (W. A. Dowell, Jr.), calved 1-3-51; sire, Edinbro's Thickset of T. H. 1066096; Good Earth Stock Farms, New Florence, Missouri 600.00

Blackcap Beauty of D. A. F. 1394517, (W. A. Dowell, Jr.), calved 2-11-51; sire, Prince Blackbird B. 3d 873568; T. W. Plunk, Bruce, Mississippi 485.00

Eileenmere Carmen 575375, (Engelberg Aberdeen-Angus Farm), calved 5-2-39; sire, Eileenmere Irwin 51st 492989; E. O. Adams, Blytheville, Arkansas 435.00

Eisalene K. 4th 631198, (Engelberg Aberdeen-Angus Farm), calved 7-15-40; sire, Blackcap Eileenmere 8th 530028; E. O. Adams, Blytheville, Arkansas 500.00

Eisngreen 2d 1330884, (Engelberg Aberdeen-Angus Farm), calved 1-13-50; sire, Three Rivers Eileenmere 901087; Lee Wilson and Co., Wilson, Arkansas 500.00

Katinka C. 8. 3d 1330882, (Engelberg Aberdeen-Angus Farm), calved 3-10-50; sire, Three Rivers Eileenmere 901087; L. L. Senter, Fulton, Mississippi 700.00

Enamel 5th of Rockwood 906651, (Fender Brothers), calved 11-20-44; sire, Rockwood Prince Evaxus 733595; W. H. A. Thompson, Horatio, Arkansas 485.00

Carolyn June of V. C. 1348169, (J. E. Holder), calved 5-27-50; sire, Oak Ridge Prince 10th 1064005; E. O. Adams, Blytheville, Arkansas 550.00

Enamel of Pecan Point 1275295, (Charles F. Friend), calved 7-16-50; sire, Black Elgon of G. E. 1066246; R. D. Wilmans and Sons, Newport, Arkansas 700.00

Friend's Blackbird 1275297, (Charles F. Friend), calved 7-30-50; sire, Sir Barbara of R. E. B. 1110369; W. H. Thompson, Horatio, Arkansas 585.00

Bonnie Bliss 1269119, (Daily Hudson), calved 3-13-50; sire, Prince Pride of Rockwood 3d 989520; Argo Rush, Ravenden, Springs, Arkansas 635.00

Miss Donnie D. 2d 1394194, (Daily Hudson), calved 3-10-51; sire, Prince Pride of Rockwood 3d 989520; Marian Parr, Kennett, Missouri 350.00

Buty of F. B. 1352828, (T. R. Jones), calved 5-10-50; sire, Black Boy 2d of Redfield 752672; Fender Brothers, Walnut Ridge, Arkansas 675.00

Meyer-Durelle 1262386, (T. R. Jones), calved 5-22-50; sire, Prince Ever Beam 105-8675; Fender Brothers, Walnut Ridge, Arkansas 675.00

Muffet Again of F. B. 1352825, (T. R. Jones), calved 7-9-50; sire, Hetty E. of Kansas 958919; Fender Brothers, Walnut Ridge, Arkansas 600.00

Merrill's Blackcap 5th 824602, (R. S. Rainwater and Sons), calved 6-14-44; sire, Erica's Revolution T. 639904; Lee Groves, Plato, Missouri 500.00

Enchantress Erica of Rockwood 2d 989523, (R. S. Rainwater and Sons), calved 12-8-46; sire, Blackcap Empress Lad 11th En 802644; Lee Groves, Plato, Missouri 470.00

Empire Lady 3d 1049110, (R. S. Rainwater and Sons), calved 3-11-47; sire, Oak Ridge Bertramere 38th 778314; E. O. Adams, Blytheville, Arkansas 700.00

Bondmere 207th 1287468, (R. S. Rainwater and Sons), calved 4-21-50; sire, E. Eileenmere 8th 832169; E. O. Adams, Blytheville, Arkansas 490.00

Enchantra Erica of Alfaland 1439519, (L. A. Sloan), calved 2-10-50; sire, Prince Eston of Lakewood 908817; R. D. Wilmans and Sons, Newport, Arkansas 675.00

Blackbird of Alfaland 50th 1439520, (L. A. Sloan), calved 4-15-50; sire, Burgesser 2d 850673; Dan Felton and Son, Marianna, Arkansas 800.00

Ruth of Alfaland 73d 1439521, (L. A. Sloan), calved 4-20-50; sire, Prince Eston of Lakewood 908817; Farr Carroll and Sons, Aledo, Illinois 725.00

Alfaland's Eisa Erica 1439524, (L. A. Sloan), calved 6-22-50; sire, Prince Eston of Lakewood 908817; E. D. Hicks, Jr., Nashville, Tennessee 500.00

Blackcap Bessie Sloan 73d 1439525, (L. A. Sloan), calved 9-5-50; sire, Prince Eston of Lakewood 908817; W. E. Stephens, Nashville, Tennessee 590.00

Alfaland's Blackbird 50th 1439526, (L. A. Sloan), calved 9-24-50; sire, Prince Eston of Lakewood 908817; Good Earth Stock Farms, New Florence, Missouri 650.00

Barbara Rose of Alfaland 1439529, (L. A. Sloan), calved 12-3-50; sire, Prince Eston of Lakewood 908817; Good Earth Stock Farms, New Florence, Missouri 750.00

L. A. S. Blackcap 1439528, (L. A. Sloan), calved 12-7-50; sire, Prince Eston of Lakewood 908817; Good Earth Stock Farms, New Florence, Missouri 850.00

Fox's Angus Farm

"Thanks Folks"

To All . . .

The Buyers and Bidders of our consignment at the Interstate Show and Sale.

PHILLIP STECKLEY, Geddes, South Dakota . . . for his purchase of Fox's Marsha Lad 1318088.

E. C. WILLIAMS and SONS, Charter Oak, Iowa for the purchase of the Grand Champion Female, Fox's Eileenmarshall 2d 1318073.

J. COLE of Merriman, Nebraska for the purchase of Fox's Enchanter Queen's Lad 1318077.

Our Consignment to the South Dakota State Sale

May 26th at Aberdeen

Three Top Sons of Pet's Elbar of Shady Lane 816320.

FOX'S EDELLA ELBAR 1318069, calved 1950. He has smoothness, quality and a lot of style and fleshing ability. An excellent prospect for a herd sire.

FOX'S BARBARA LAD 1318074, calved 1950. A bull that has unusual fleshing qualities, very meaty in his general make-up and having good body development.

FOX'S ELBAR EDELLAR 1318071, calved 1950. He is very strong in his top, short coupled and heavy boned.

All have the desired individuality, type and quality backed by proven blood lines.

Also—FOX'S BLACK MARSHA 3d 1318090, calved 1950. A top daughter of Pet's Elbar 816320. She is very compact. Really buttoned up in the middle and over the top she has good width, wonderful body development for a heifer her age.

She will sell bred to Etheldа's E. Revolution 2d 716088, a son of Juana's Revolution 3d of Ada, the great Johnson Brothers bull. This is the same bull that sired Blueblood Lady Ida 63d, the top selling female at the Pioneer Farms Dispersion for $3,600.

Etheldа's E. Revolution 2d, also sired Blackcap Empress 5th of Ida the dam of our 1951 Denver Grand Champion Female, Blackcap Empress 262d.

Plan to visit our farm and herd when attending the South Dakota Sale. We have some young bulls by Pet's Elbar. We will have some heifers for sale, too.

The Home of Blackcap Empress 262d

The Denver Grand Champion Female 1951, Sired by Pet's Elbar.

Farm Located 4 miles East of Junction 212-81

Nick H. Fox and Sons Watertown, S. Dak.

South Dakota Angus Breeders' Ass'n

Show and Sale

Sale to be held at the Fair Grounds Sale Barn at

Aberdeen, South Dakota, May 26th, 1952

Show of Sale Cattle at 10 A. M.—Sale at 1:00 P. M.

Sale Consists of

39 Bulls (*serviceable age*) and 20 Females

Consignors

MARTIE BUSH	Britton, South Dakota
W. E. BUSH	Britton, South Dakota
GEORGE CLARK & SON	Worthing, South Dakota
DANEKAS BROS.	Raymond, South Dakota
LESTER DAHL	Estelline, South Dakota
EIKMEIER BROS.	Pipestone, Minnesota
NICK FOX & SONS	Watertown, South Dakota
GAUGER BROS.	Clear Lake, South Dakota
RALPH HERSETH	Houghton, South Dakota
LAWRENCE INGALLS	Opal, South Dakota
DALE INGALLS	Opal, South Dakota
E. A. JORGENSEN	Trent, South Dakota
LAWRENCE JOHNSON	Altamont, South Dakota
KORTH FARMS	Watertown, South Dakota
JOHN LOVO	Herreid, South Dakota
STANLEY LESTER & SONS	Loyalton, South Dakota
JUSTIN MORTVEDT	Dell Rapids, South Dakota
C. ORTMAN	Canistota, South Dakota
R. W. SAWYER & SON	Howard, South Dakota
S. D. STATE COLLEGE	Brookings, South Dakota
C. B. & GENE SLOAT	Gettysberg, South Dakota
CHAS. F. SCHOPP	Henry, South Dakota
ART TESCH	Watertown, South Dakota
BERT TESCH	Watertown, South Dakota
TESCH & SON	Bemis, South Dakota
VERG'S ANGUS FARM	Brookings, South Dakota

The North Dakota Angus Breeders are holding a Sale May 29th at Fargo with 56 head selling.

For a Catalog, please address:

John Gauger, *Sale Manager* **Clear Lake, South Dakota**

MAURICE BONEY, for the Aberdeen-Angus JOURNAL

Auctioneer: KEN CONZELMAN, Bozeman, Montana

Burns Ranch

. . . . Registered Aberdeen-Angus

On your trip to magnificent
YELLOWSTONE NATIONAL PARK
be sure to visit us.

For Sale Now:

Rugged range bulls and excellent herd sire prospects.

7 miles south of
LIVINGSTON, MONTANA

Applewood Angus

Featuring the GET of
APPLEWOOD BANDOLIER 135th
A son of BANDOLIER of ANOKA 3d
(Full Brother to Int. Grand Champion)
and
ELBA'S BARDOLIER
By BLACKCAP BARDOLIER
By BLACK BARDOLIER

Good set of Calves coming on, the kind every breeder likes; sired by both Herd Bulls. Have BULLS up to service age.

Blood that does good for other breeders.

•

Edward Polka

RIVERTON, (2 mi. W 6½ N) NEBRASKA
HERMAN CUSTER, Manager

FRAN AND FRED WIERDSMA

CRESTFIELD FARM

HOPEWELL, N. J.

L. A. S. Blackcap 2d 1439530, (L. A. Sloan), calved 12-26-50; sire, Prince Eston of Lakewood 908817; L. G. Senter, Fulton, Mississippi 850.00

Alfaland's Lucy 50th 1439531, (L. A. Sloan), calved 12-28-50; sire, Prince Eston of Lakewood 908817; Wayne Easan and Sons, Lepanto, Arkansas 1275.00

Erie's Elsa of Alfaland 1439532, (L. A. Sloan), calved 12-29-50; sire, Erie R. 2d 1047164; T. W. Plunk, Bruce, Mississippi 410.00

Miss Abbess 15th of Alfaland, (L. A. Sloan), calved 3-6-51; sire, Burgesser 2d 850673; Russell McCollum, Stuttgart, Arkansas 460.00

Princess Louise 3d, (N. F. Sloan), calved 3-28-51; sire, Oak Ridge Prince 10th 1064005; J. E. Holder, Walnut Ridge, Arkansas 425.00

Black Victoria of R. W. 6th, (N. F. Sloan), calved 5-24-51; sire, Oak Ridge Prince 10th 1064005; Freddie Rorex, Walnut Ridge, Arkansas 385.00

Fiserna K. 2d 556664, (Rockwood Angus Farm), calved 4-18-38; sire, Edenso 2d 503930; E. O. Adams, Blytheville, Ark. 450.00

Entry, sire, Homeplace Eileenmere 14th 949387; R. S. Rainwater and Sons, Walnut Ridge, Arkansas 450.00

Eroria 28th of Dalebanks 617695, (Rockwood Angus Farm), calved 3-24-40; sire, Black Rabban 496006; W. E. Bates, Pocahontas, Arkansas 725.00

Dorothy Maid 3d 670450, (Rockwood Angus Farm), calved 10-1-41; sire, Del's Choice Lad 606133; J. D. Wells, Pocahontas, Arkansas 675.00

Elsa Erica of Rockwood 10th 1243874, (Rockwood Angus Farm), calved 5-27-49; sire, Homeplace Eileenmere 14th 949387; R. D. Wilmans and Sons, Newport, Ark. 900.00

Lady Ann of Rockwood 4th 1259373, (Rockwood Angus Farm), calved 10-6-49; sire, Homeplace Eileenmere 14th 949387; Lee Wilson and Co., Wilson, Arkansas 575.00

Enchantress of Rockwood 13th 1259377, (Rockwood Angus Farm), calved 11-11-49; sire, Homeplace Eileenmere 14th 949387; W. E. Bates, Pocahontas, Arkansas 685.00

Lily of Rockwood 2d 1259380, (Rockwood Angus Farm), calved 11-15-49; sire, Homeplace Eileenmere 14th 949387; W. H. A. Thompson, Horatio, Arkansaas 600.00

Enamel of Rockwood 16th 1259388, (Rockwood Angus Farm), calved 2-25-50; sire, Homeplace Eileenmere 14th 949387; W. E. Bates, Pocahontas, Arkansas 585.00

Lily of Rockwood 3d 1259393, (Rockwood Angus Farm), calved 3-8-50; sire, Homeplace Eileenmere 14th 949387; Denver Roller, Mountain Home, Arkansas 460.00

Lady Ann of Rockwood 5th 1259407, (Rockwood Angus Farm), calved 4-27-50; sire, Homeplace Eileenmere 14th 949387; T. W. Plunk, Bruce, Mississippi 550.00

Chockett's Eileen 17th 1342856, (R. D. Wilmans and Sons), calved 5-1-50; sire, Sangamon 15th of Oak Hurst 564910; Bolivar Farms, Deeson, Mississippi 525.00

Crockett's Eileen 22d 1347546, (R. D. Wilmans and Sons), calved 6-24-50; sire, Cluck's Master Boy 4th 1268674; L. H. Rainwater, Walnut Ridge, Arkansas 425.00

Elsa of Lock Ridge 3d 1339185, (R. D. Wilmans and Sons), calved 7-9-50; sire, Walridge Bell Boy 25th 876462; Denver Roller, Mountain Home, Arkansas 460.00

Erica of Lock Ridge 7th 1339191, (R. D. Wilmans and Sons), calved 8-3-50; sire, Walridge Bell Boy 25th 876462; Bolivar Farms, Deeson, Mississippi 350.00

Mary Revolution of Sand Hill 1334243, (R. D. Wilmans and Sons), calved 12-14-50; sire, Roselawn Barbara's Major 907898; Nolan Hutchison, Houston, Missouri 350.00

Crockett's Eileen 24th 1342868, (R. D. Wilmans and Sons), calved 12-15-50; sire, Cluck's Master Boy 4th 1268674; Nolan Hutchison, Houston, Missouri 350.00

Engelberg Elsa 3d 1330869, (Engelberg Aberdeen-Angus Farm), calved 11-13-49; sire, Three Rivers Eileenmere 901087; Louie Arnold, Egypt, Arkansas 775.00

Iowa Blue Grass Sale

Orient, Iowa, February 15th

SUMMARY:

80 Lots	$30,750.00,	average	$ 384.37
27 Bulls	12,360.00,	average	457.77
53 Cows	18,390.00,	average	346.98
Top 5 Head	4,625.00,	average	925.00
Top 10 Head	7,660.00,	average	776.00
Top 15 Head	10,330.00,	average	688.66
Top 20 Head	12,760.00,	average	638.00

Top Bull—Repeater of Rippey 1110761, calved August 27, 1948; sire, Repeater of Wheatland 11th 546658; dam, Black Empress H. H. 4th 945304; consigned by Dave Dalgety, Manning, Iowa; purchased by John Jave, Marne, Iowa 900.00

Second Top Bull—El Grenadier 1338466, calved May 3, 1950; sire, Grenadier 2d of Deercreek 1001018; dam, Elluma 2d of Red Top 724448; consigned by Wayland Hopley Farms, Atlantic, Iowa; purchased by Paul Grafe, Ferndale, California 825.00

Top Cow—Entry, consigned by Wayland Hopley Farms, Atlantic, Iowa; purchased by E. A. Taylor, St. Louis, Missouri 1475.00

Second Top Cow—Miss Erica C. 3d 1102-131, calved May 4, 1948; sire, Revolution H. 64th 820673; dam, Erica C. 46th 933-458; consigned by Wayne Crittenden, Afton, Iowa; purchased by Joe Rebahl, Creston, Iowa 540.00

BULLS:

Nanito Prince 7th 1139048, (J. G. Hawks), calved 12-22-47; sire, Black Wood Marshall 3d 808367; Reed Construction Co., Belzoni, Mississippi 540.00

Pride of Stuart 1272758, (Beattie Angus Farm), calved 11-17-49; sire, Perfection of Lombardy 986275; Arnold Bros., Creston, Iowa 725.00

Blackcap B. 6th, (Beattie Angus Farm), calved 3-10-50; sire, Perfection of Lombardy 986375; Lloyd Miller, Atlantic, Ia. 650.00

Revolution of Evy Lloyd 6th 1444706, (Lloyd Booth), calved 3-25-51; sire, Revolution C. 21st 1102126; Floyd Grimm, Grand River, Iowa 380.00

Revolution of Evy Lloyd 4th 1309917, (Lloyd Booth), calved 6-20-50; sire, Revolution C. 21st 1102126; Reed Construction Co., Belzoni, Mississippi 640.00

Revolution C. 31st 1357595, (Wayne Crittenden), calved 7-28-50; sire, Revolution H. 48th 732842; Louis Frank & Son, Cumberland, Iowa 635.00

Revolution C. 37th, (Wayne Crittenden), calved 3-30-51; sire, Revolution H. 64th 820673; Lowell Fox, Murray, Iowa 470.00

Repeater of Rippey 1110761, (Dave Dalgety), calved 8-27-48; sire, Repeater of Wheatland 11th 546658; John Jane, Marne, Iowa 900.00

General of Pagemere M. F. 934015, (Harley Ferber), calved 6-16-46; sire, General 82d of Lonjac 625361; Wesley Powers, Orient, Iowa 545.00

Bandolier D. H. 1323776, (Hoover Drake), calved 6-22-50; sire, Bandolier 60th of Wilton 718714; Reed Construction Co., Belzoni, Mississippi 460.00

El Grenadier 1338466, (Wayland Hopley Farms), calved 5-3-50; sire, Grenadier 2d of Deercreek 1001018; Paul Grafe, Fern-

dale, California 825.00

Revolution's L. 16th 1449225, (A. E. Lacina & Sons), calved 5-7-51; sire, Revolution's H. 73d 938720; Otis Partlaw, Menlo, Iowa 240.00

Revolution's L. 18th 1449222, (A. E. Lacina & Sons), calved 4-30-51; sire, Revolution's H. 73d 938720; John Grishel, Corning, Iowa 200.00

Revolution's L. 19th 1449228, (A. E. Lacina & Sons), calved 5-12-51; sire, Revolution's H. 73d 938720; August Gross, Fontanelle, Iowa 160.00

Revolution B. A. S. 24th (McKenzie & Son), calved 1-19-48; sire, Revolution of Pagemere 2d 725690; Reed Construction Co., Belzoni, Mississippi 700.00

Green Ridge Eileenmere 17th 1438822, Paul Mier), calved 3-8-51; sire, Homeplace Eileenmere 25th 1029058; John Birleif, Prescott, Iowa 260.00

Blackcap Casey 1386506, (Burton C. Powell & Sons), calved 11-20-50; sire, Black Kuban 962425; Harvey Rhine, Cromwell, Iowa 550.00

Entry: (Stanley Ranck), calved 5-20-51; sire, Erica's Revolution 108th 1264498; N. H. Stockton, Anita, Iowa 320.00

Entry: (Stanley Ranck), calved 5-4-51; sire, Erica's Revolution 108th 1264498; Merle Hamlin, Stuart, Iowa 280.00

Black Quality Revolution 1369859, (Wm. T. Sellers), calved 5-25-50; sire, Bell Boy Revolution 6th 1063309; Bert Powers, Orient, Iowa 515.00

Blackbird Revolution W-J 1297460, (Wm. T. Sellers), calved 4-2-50; sire, Bell Boy Revolution 6th 1063309; Howard Harris, Lorimor, Iowa 560.00

Shep's Blackman, (H. L. Shepherd), calved 4-7-51; sire, Blackbird of Lacina Farms 1066514; Leo Lake, Orient, Iowa 150.00

Aftonia Bandolier, (Gale Shields), calved 1-1-50; sire, Revolution H. 87th 1082164; Reed Construction Co., Belzoni, Mississippi 530.00

Entry: (Clyde J. Wood), calved 4-12-51; sire, Black Ellens Eric 1256051; Walter Nelson, Corning, Iowa 220.00

Entry: (Clyde J. Wood), calved 4-20-51; sire, Black Ellens Eric 1256051; Albert Clayton, Creston, Iowa 260.00

Blackwood Robin, (Ralph J. Wood), calved 3-25-51; sire, Blackbird's Revolution J. 15th 1256050; Alva James Orient, Iowa 305.00

Blackwood Raymond, (Ralph J. Wood), calved 3-16-51; sire, Blackbird's Revolution J. 15th 1256050; Elmer Williams, Prescott, Iowa 340.00

COWS:

Bluebloood Lady of Stuart 3d, (Beattie Angus Farm), calved 4-24-51; sire, Bandolier 142d of Wilton 1111197; Dave Dalgety, Manning, Iowa 490.00

Lady Pride of Evy Lloyd 2d 1309918, (Loyd Booth), calved 7-17-50; sire, Revolution C. 21st 1102126; Paul Larson, Harlan, Iowa 450.00

Pride A. of Evy Lloyd 1444709, (Lloyd Booth), calved 4-18-51; sire, Revolution C. 21st 1102126; Wayland Hopley, Atlantic, Iowa 290.00

Lady Pride of Evy Lloyd 3d 1444713, (Lloyd Booth), calved 5-27-51; sire, Revolution C. 21st 1102126; Wayland Hopley, Atlantic, Iowa 290.00

Erica's Beauty B. 25th 677070, (Russell Cheers), calved 4-14-42; sire, Black Dick D. 2d 595259; Lentz & Williamson, Bridgewater, Iowa 350.00

Duchess Princess B. 6th 677071, (Russell Cheers), calved 4-15-42; sire, Black Dick D. 2d 595259; John Hanson, Cumberland, Iowa 375.00

Duchess Wild Eyes B. 8th 677073, (Russell Cheers), calved 4-26-42; sire, Black Dick

QUALITY **CLEARWATER FARM** TYPE

BREEDING

The "Quality" Herd of Missouri

Usually a few choice young BULLS for Sale

Visitors Always Welcome

W. H. Pipkin & Son RT. 7 **Springfield, Missouri**

11 Breeders

Have Selected

Timber Grove Bulls

For Herd Sires or Junior Herd Sires Since January 1st, 1952

We still have quite a wide selection of young and service age bulls to select from

JACK MATHEWS, Herdsman

Angus Sweep Dixie

The Aberdeen-Angus breed is enjoying a lion's share of Dixie's swing from cotton to cattle. Read about the South's live stock progress in Live Stock Weekly. Write for free sample copy care of Box 1245-A, Memphis, Tennessee.

ABERDEEN-ANGUS are on the MARCH in the SOUTHWEST
The NEW MEXICO STOCKMAN
Will keep you informed about this
BOOMING NEW MARKET
Send for Free Sample Copy
P.O. Box 616 ALBUQUERQUE, N. MEX.

Outstanding Results are Being Obtained!

FRANKLIN

TRIPLE SULFAS

Offers the New and Better Treatment for
CALF PNEUMONIA
CALF DIPHTHERIA
SHIPPING FEVER
and FOOT ROT in cattle
NECROTIC ENTERITIS
PASTEURELLA PNEUMONIA
in swine

Now the livestock owner can give safe and effective treatment

FRANKLIN

TRIPLE SULFAS

—a scientific solution of three sulfonamides that overcome infection by preventing bacterial growth.

In two convenient forms:

TRI-SULFA SOLUTION
and
TRI-SULFA BOLUSES

Tri-Sulfa Solution offers a quick means of providing a high blood level of these bacteria-inhibiting sulfonamides. Send for new free leaflet giving full directions for administering intraperitoneal and intravenous injections.

Local Franklin Dealers

» Complete Catalog Free on Request «

O. M. FRANKLIN SERUM CO.

Denver - Kansas City - Wichita - Amarillo
Fort Worth - Marfa - El Paso - Alliance
Salt Lake City - Los Angeles - Portland
Billings - Calgary

FRANKLIN
VACCINES & SUPPLIES

D. 2d 595259; Lentz & Williamson, Bridgewater, Iowa 400.00

Evelyn B. 8th 552363, (Russell Cheers), calved 6-28-38; sire, Blackbird's Envoy B. 519981; Kermit Salsman, Cumberland, Iowa 260.00

Erica's Beauty B. 24th 677066, (Russell Cheers), calved 4-5-42; sire, Black Dick D. 2d 595259; Lentz & Williamson, Bridgewater, Iowa 350.00

Oxford Blackbird J. B. 551667, (Russell Cheers), calved 5-8-38; sire, Oxford Mere 26th 492219; E. L. Cherrington, Weldon, Iowa 500.00

Miss Blackbird C. B. of Aftone 1211604, (Wayne Crittenden), calved 6-8-49; sire, Revolution H. 64th 820673; Silver Top Angus, Belton, Missouri 400.00

Miss Erica C. 3d 1102131, (Wayne Crittenden), calved 5-4-48; sire, Revolution H. 64th 820673; Joe Rebahl, Creston, Iowa 540.00

Eline of Aftone 2d 1315739, (Wayne Crittenden), calved 7-5-50; sire, Revolution H. 64th 820673; Silver Top Farms, Belton, Iowa 470.00

Entry: (Wayland Hopley Farms); E. A. Taylor, St. Louis, Missouri 1475.00

Blackbird Elaine 14th 723435, (William Johnson & Son), calved 12-15-42; sire, Black Judy L. 3d 580153; Lance & Williamson, Greenfield, Iowa 420.00

Fontanelle Blanche 9th 749156, (William Johnson & Son), calved 5-2-43; sire, Black Judy L. 3d 580153; Elbern Chaney, Raymore, Missouri 430.00

Blackbird Elaine J. 1417904, (William Johnson & Son), calved 3-17-50; sire, Black Revolution H. B. 936302; Silver Top Farm, Belton, Missouri 440.00

Quality Queen L. 4th 1449213, (A. E. Lacina & Sons), calved 3-13-51; sire, Revolution's H. 73d 938720; V. R. Schilling, Lucas, Iowa 220.00

Blackbird of Lacina Farm 5th 1449223, (A. E. Lacina & Sons), calved 5-1-51; sire, Revolution's H. 73d 938720; Rex McKee, Massena, Iowa 210.00

Blackcap of Lacina Farm 9th 1449214, (A. E. Lacina & Sons), calved 3-23-51; sire, Revolution's H. 73d 938720; Hopley Angus Farms, Atlantic, Iowa 250.00

Black Queen of Lacina Farm 3d 1449212, (A. E. Lacina & Sons), calved 3-11-51; sire, Revolution's H. 73d 938720; Clarence Young & Son, Neligh, Nebraska 410.00

Elba of Lacina Farm 8th 1449217, (A. E. Lacina & Sons), calved 4-9-51; sire, Revolution's H. 73d 938720; Hopley Angus Farms, Atlantic, Iowa 250.00

Blackcap of Lacina Farm 8th 1449220, (A. E. Lacina & Sons), calved 4-23-51; sire, Revolution's H. 73d 938720; V. R. Schilling, Lucas, Iowa 220.00

Rosie Lady L. 2d 1449224, (A. E. Lacina & Sons), calved 5-5-51; sire, Revolution's H. 3d 938720; William Williams & Son, Clarks, Nebraska 500.00

Blackcap of Lacina Farm 10th 1449227, (A. E. Lacina & Sons), calved 5-11-51; sire, Revolution's H. 73d 938720; V. R. Schilling, Lucas, Iowa 220.00

Black Queen L. 14th 1449219, (A. E. Lacina & Sons), calved 4-21-51; sire, Revolution's H. 73d 938720; Hopley Angus Farms, Atlantic, Iowa 250.00

Blackcap Judy L. 4th 1449226, A. E. Lacina & Sons), calved 5-10-51; sire, Revolution's H. 73d 938720; Hopley Angus Farms, Atlantic, Iowa 250.00

Park's Erica of Farvue 980249, (Linderman Farm), calved 5-2-46; sire, Forest Park Marshall 25th 737416; Elbern Chaney, Raymore, Missouri 420.00

McDowall Blackcap Lula, (Max McDowall), calved 6-18-51; sire, McDowall Blackcap Marshall 1116446; Silver Top Farms, Belton, Missouri 300.00

McDowell Revolution, (Max McDowall), calved 7-18-51; sire, McDowall Blackcap Marshall 1116446; Silver Top Farms, Belton, Missouri 305.00

McDowall Blackbird, (Max McDowall), calved 7-10-51; sire, McDowall Blackcap Marshall 1116446; Silver Top Farms, Belton, Missouri 305.00

McDowall Blackbird Rev's, (Max McDowall), calved 7-13-51; sire, McDowall Blackcap Marshall 1116446; Clarence Young & Son, Neligh, Nebraska 340.00

McDowall Lady Ellen, (Max McDowall), calved 6-29-51; sire, McDowall Blackcap Marshall 1116446; Ivan Cunningham, Fullerton, Nebraska 275.00

McDowall Blackbird Dandy, (Max McDowall), calved 7-11-51; sire, McDowall Blackcap Marshall 1116446; Silver Top Farms, Belton, Missouri 305.00

McDowall Lady Marolyn, (Max McDowall), calved 7-4-51; sire, McDowall Blackcap Marshall 1116446; Silver Top Farms, Belton, Missouri 300.00

McDowall Lady Blackcap, (Max McDowall), calved 7-5-51; sire, McDowall Blackcap Marshall 1116446; Silver Top Farms, Belton, Missouri 305.00

McDowall's Alyne, (Max McDowall), calved 7-18-51; sire, McDowall Blackcap Marshall 1116446; Silver Top Farms, Belton, Missouri 305.00

McDowall's Blackcap Ellen, (Max McDowall), calved 7-10-51; sire, McDowall Blackcap Marshall 1116446; Silver Top Farms, Belton, Missouri 300.00

McDowall's Black Heiress, (Max McDowall), calved 7-2-51; sire, McDowall Blackcap Marshall 1116446; Silver Top Farms, Belton, Missouri 305.00

McDowall's Blackbird 2d, (Max McDowall), calved 7-9-51; sire, McDowall Blackcap Marshall 1116446; Silver Top Farms, Belton, Missouri 300.00

McDowall's Blackcap, (Max McDowall), calved 6-26-51; sire, McDowall Blackcap Marshall 1116446; Silver Top Farms, Belton, Missouri 305.00

McDowall's Blackcap 3d, (Max McDowall), calved 7-7-51; sire, McDowall Blackcap Marshall 1116446; Silver Top Farms, Belton, Missouri 305.00

McDowall's Lassie, (Max McDowall), calved 6-27-51; sire, McDowall Blackcap Marshall 1116446; Silver Top Farms, Belton, Missouri 305.00

Black Queen 96 Small Acres, (McKinzie & Son), calved 5-15-51; sire, Revolution B. A. S. 24th; Silver Top Farms, Belton, Missouri 290.00

Miss Evergreen Belman 1st, (William Nixon), calved 7-2-50; sire, Erica's Belman 628220; Frantz Lenocher, Dexter, Iowa 410.00

Aftonia Belle 2d, (Gale Shields), calved 4-12-51; sire, Revolution H. 87th 1082164; Silver Top Farms, Belton, Missouri 250.00

Junie of Riverdale, (Gale Shields), calved 3-28-51; sire, Revolution H. 87th 1082-164; Paul Larson, Harlan, Iowa 280.00

Aftonia Blackbird, (Gale Shields), calved 3-16-51; sire, Revolution H. 87th 1082164; Silver Top Farms, Belton, Missouri 270.00

Entry: (Clyde J. Wood), calved 3-29-51; sire, Black Ellens Eric 1256051; N. H. Stockton, Anita, Iowa 305.00

Entry: (Clyde J. Wood), calved 3-26-51; sire, Black Ellens Eric 1256051; N. H. Stockton, Anita, Iowa 305.00

Entry: (Clyde J. Wood), calved 4-11-51; sire, Black Ellens Eric 1256051; N. H. Stockton, Anita, Iowa 305.00

Blackwood Eleanor, (Ralph J. Wood), calved 4-13-51; sire, Blackbird's Revolution J. 15th 1256050; Paul Larson, Harlan, Iowa 285.00

O & R Farms' Dispersion

Jefferson, Iowa, February 16th

SUMMARY:

65 Lots	$79,025.00,	average	$1215.00
10 Bulls	18,475.00,	average	1848.00
55 Cows	60,550.00,	average	1101.00
Top 5 Head	18,750.00,	average	3750.00
Top 10 Head	27,750.00,	average	2775.00
Top 15 Head	34,875.00,	average	2375.00
Top 20 Head	40,900.00,	average	2045.00

Top Bull—Homeplace Eileenmere 90th 1134684, calved June 4, 1948; sire, Eileenmere 487th 668743; dam, Bonniebrook Quality 2d 866893; purchased by E. J. Tatge, Ramona, Kansas 10000.00

Second Top Bull—Eileenmere 5th of O. R., calved May 15, 1951; sire, Homeplace Eileenmere 90th 1134684; dam, Eraline 3d of Wilton 918616; purchased by John Votaw, Wellfleet, Nebraska 1875.00

Top Cow—Miss McH. Barbara O. R. 12th 1112188, calved April 29, 1948; sire, Burgess Eric M. 3d 612983; dam, Miss McH. Barbara O. R. 2d 889986; purchased by Vern Domeier, Sutton, Neb. 2350.00

Second Top Cow—Ebony Erica 2d of Sioux 775828; sire, Revolution Blue Boy 611-174; purchased by D. C. Williams, Rockwell City, Iowa $900.00; (Bull calf by Homeplace Eileenmere 90th, purchaased by Finkbine & Mills, Webb, Ia. $1375.00) 2275.00

BULLS:

Homeplace Eileenmere 90th 1134684, calved 6-4-48; sire, Eileenmere 487th 668743; E. J. Tatge, Ramona, Kansas 10000.00

Barb Bandolier O. R. 3d, calved 11-10-50; sire, Bandolier 86th of Wilton 861-089; Ray Cline and Son, Bussey, Iowa 1300.00

Barb Bandolier O. R. 4th 1458607, calved 12-15-51; sire, Bandolier 86th of Wilton 861089; Eugene Plager, Grundy Center, Iowa 925.00

Eileenmere 5th of O. R., calved 5-15-51; sire, Homeplace Eileenmere 90th 1134-684; John Votaw, Wellfleet, Nebraska 1875.00

Eileenmere of O. R. 1458611, calved 3-19-51; sire, Homeplace Eileenmere 90th 113-4684; Galvin and Heaberlin, Pleasantville, Iowa 550.00

Eileenmere 2d of O. R. 1458612, calved 4-1-51; sire, Homeplace Eileenmere 90th 1134684; Warren Duncan, Knoxville, Ia. 475.00

Eileenmere 6th of O & R 1458621, calved 6-15-51; sire, Homeplace Eileenmere 90th 1134684; Ellis Bensink and Son, Monroe, Iowa 1000.00

Eileenmere 3d of O. R., calved 4-5-51; sire, Homeplace Eileenmere 90th 1134684; A. E. Irwin, Broken Bow, Nebraska 650.00

Eileenmere 7th of O & R 1458623, calved 7-1-51; sire, Homeplace Eileenmere 90th 1134684; Jack Clapsaddle, Conrad, Ia. 925.00

Eileenmere 4th of O & R 1458616, calved 5-2-51; sire, Homeplace Eileenmere 90th 1134684; Keith Rutenbeck, Clinton, Ia. 775.00

COWS:

Barbara Bessie 11th 609589, calved 5-18-40; sire, Renomar 2d 498590; Mrs. Theresa Liewer, Carroll, Iowa 1250.00

Miss McHenry Barbara O. R. 10th 1066813, calved 9-28-47; sire, Blackcap O. R. 100th 873467; C. W. Heath and Son, King City, Missouri 2025.00

Miss McHenry Barbara O. R. 12th 1112188, calved 4-29-48; sire, Burgess Eric M. 3d 612983; Vern Domeier, Sutton, Nebraska 2350.00

Barbara Bell O. R. 774824, calved 8-15-42; sire, Bell Boy A. 7th 576718; Cloverly Stock Farm, Maloy, Iowa 1000.00

Miss McHenry Barbara O. R. 18th 1320665, calved 4-20-50; sire, Bandolier 86th of Wilton 861089; Marycrest Farms, Maloy,

CERTIFIED 1604 ACCREDITED 16215

Registered Aberdeen-Angus Cattle

Vaccinated Calves

Photographs—Pedigrees—and Prices upon request

VISITORS ALWAYS WELCOME, WHETHER YOU BUY OR JUST COME TO LOOK

Hildene Farm

MANCHESTER, VERMONT

NO OTHER MACHINE FOR THE SAME PURPOSE COMPARES

With the Allen Grain Buster

BETTER BUILT — LOWER PRICED.

Cracks or crimps all grains with cylinders of hardened steel.

NOT PLATED BUT HARDENED STEEL.

Greater digestibility produces greater gains—less waste—cuts feed cost. No powder. No flour.

Used and recommended by greatest breeders and showmen in the country in fitting show cattle.

Large capacity—Low power.

Sixty bushels corn per hour with one horsepower motor.

Larger capacity with larger motor.

Lever changes from fine to coarse or adjusts for different grains. No tools required.

A rugged, heavy-duty, precision machine—ball bearing construction, magnetic hopper for removing nails, etc.

Write for list of nationally known users.

Allen Engineering Co.

Write for a free pamphlet and prices.

463 YORK STREET DETROIT 2, MICHIGAN

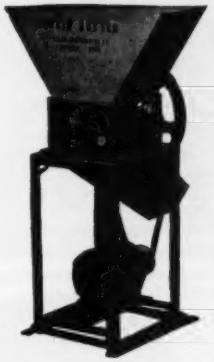

Greenacre Farms

Herd Sires:

PRINCE SUNBEAM 246th 878878

GOOD HOPE GENERAL 8th 885965

RAONA'S BARDOLIER 77th 1234457

WITHAM'S M. BANDOLIER 830384

Junior Herd Sires:

ELBA PRINCE G. F. 1195340

BLACKCAP BARDOLIER G. F. 2d

BARD BARDOLIER G. F. 1394041

The American Aberdeen Angus Breeders' Futurity

VISITORS ARE ALWAYS WELCOME

MAJ. and MRS. W. A. RAFFERTY HAROLD CLEVINGER, Herdsman

Morocco 60 Miles South of Chicago **Indiana**

Want More California Farm Business?

An advertising program in The Southern California Rancher should help you get it. Rate Card and Free sample copy to prospective advertisers.

THE SOUTHERN CALIFORNIA RANCHER
Philip S. Rush, Publisher
P. O. Drawer No. 31, SAN DIEGO 12, CALIF.

ACTUAL SIZE

Stone's Superior
Cattle Neck Chains

GUARANTEED FOR LONG SERVICE USED BY LEADING BREEDERS. . . .

- Inexpensive—Economical
- Very large numbers, can be read at greater distance
- Deeply cut numbers on both sides
- Numbers filled with Black enamel
- Tag is ⅛ inch thick, made of hard brass
- Heavy coil chain (case hardened) bright zinc plated
- Ring fastener made of spring steel, oil tempered, bright zinc plated
- Tag has smooth surface, no rough edges
- Can be furnished with or without names
- Satisfaction Guaranteed. Prompt Service

For information write

Stone Mfg. & Supply Co.

1305 Union Ave. Kansas City 7, Mo.

Iowa 1200.00

Miss McHenry Barbara O. R. 2d 889986, calved 1-10-45; sire, Applewood Bandolier 65th 597219; D. C. Williams, Rockwell City, Iowa 1200.00

Miss McHenry Barbara O. R. 13th 1112192, calved 8-4-48; sire, Burgess Eric M. 3d 612983; Ray Cruise, Riverton, Nebraska 1250.00

Miss McHenry Barbara O. R. 6th 936059, calved 10-15-46; sire, Barry 8th of Wilton, 737280; Kenneth Redfern, Yarmouth, Iowa 1800.00

Miss McHenry Barbara O. R. 4th 936056, calved 8-3-46; sire, Barry 8th of Wilton 737280; Dr. Fuson and Garton, St. Joseph, Missouri 2100.00

Miss McHenry Barbara O. R. 19th 1320666, calved 5-2-50; sire, Bandolier 86th of Wilton 861089; C. W. Heath and Son, King City, Missouri 1000.00

Miss McHenry Barbara O. R. 11th 1066812, calved 9-20-47; sire, Blackcap O. R. 100th 873467; Springvalley Farm, Bayard, Iowa 1400.00

Miss McHenry Barbara O. R. 23d 1458619, calved 6-1-51; sire, Homeplace Eileenmere 90th 1134684; Lindgren Brothers, Paton, Iowa 1000.00

Miss McHenry Barbara O. R. 21st 1458610, calved 3-15-51; sire, Homeplace Eileenmere 90th 1134684; Charles W. Heath and Son, King City, Missouri 1550.00

Miss McHenry Barbara O. R. 20th 1458609, calved 2-28-51; sire, Homeplace Eileenmere 90th 1134684; Lindgren Brothers, Paton, Iowa 1900.00

Miss McHenry Barbara O. R. 22d 1458613, calved 4-6-51; sire, Homeplace Eileenmere 90th 1134684; Keith Rutenbeck, Clinton, Iowa 625.00

Barbara McHenry G. 19th 1133042, calved 12-2-48; sire, Erica Bardolier G. R. 794-613; Harn and Son, Carlisle, Iowa 700.00

Blackbird's Progress of Galva 883411, calved 5-2-45; sire, Zar 11th of Ada 509-367; Johnson Brothers, Ida Grove, Iowa 1600.00

Espie G. 7th 1127948; calved 5-28-49; sire, Erica Bardolier G. R. 794613; Spring Valley Farm, Bayard, Iowa 1000.00

Eisa Eileenmere of O & R 1458620, calved 6-10-51; sire, Homeplace Eileenmere 90th 1134684; Lad-or Farm, Scranton, Iowa (Calf sold to M. H. Kock & Sons, Colo, Iowa for $900.00) 1825.00

Miss Pride Lad-or 1134004, calved 7-5-48; sire, Burgess Eric M. 3d 612983; John Votaw, Wellfleet, Nebraska 850.00

Yorkside Top Blackcap 809892, calved 6-5-44; sire, Eline D.'s Eric 536752; Bill Killpack, Logan, Iowa 850.00

K. H. I. 100th 649372, calved 12-29-40; sire, Blackcap Baron W. 3d 538969; Glenn Groomes and Sons, Nevada, Iowa 600.00

Queen Mother O & R 2d 781752, calved 5-5-43; sire, Applewood Bandolier 65th 59-7219; Keith Rutenbeck, Clinton, Iowa 775.00

Miss Burgess Lady D. H. 1188809, calved 5-26-49; sire, Burgess 103d 749621; A. E. Irwin, Broken Bow, Nebraska 1200.00

Miss Georgetta 6th 927349, calved 6-24-46; sire, Elba Marshall Lad 2d 590747; Robert Bane, Pleasantville, Iowa 1125.00

Erica Bandolier O. R. 781754, calved 1-15-44; sire, Applewood Bandolier 65th 597-219; John and Alvin Otte, Cawker City, Kansas 800.00

Empress B. of Hampton 1124307, calved 6-12-48; sire, Prince of Sky Ranch 36th 956473; Harlan Stock Farm, Pacific Junction, Iowa 975.00

Jaunty of Walnut 2d 1197779, calved 9-8-49; sire, Pridestor of Glencarnock 878-955; Meier Brothers, Melbourne, Iowa 775.00

Walridge Eline 25th 1190356, calved 9-13-48; sire, Black Prince of Walridge 786-657; Dr. Fuson and Garton, St. Joseph, Missouri 550.00

Miss Burgess M. B. 11th 1053852, calved 12-4-47; sire, Bar Quality of M. B. 889-469; Cloverly Stock Farm, Maloy, Iowa 800.00

Miss Blackbird Lad-or 1134008, calved 9-3-48; sire, Blackcap O. R. 100th 873467; Cecil E. Gillespie, Winterset, Iowa 700.00

Barbara McHenry S. 115th 1338754, calved 4-14-50; sire, Burgess Blackcap M. 14th 744134; Cecil E. Gillespie, Winterset, Ia. 475.00

Blackcap Burgess S. 121st 1338759, calved 5-24-50; sire, Burgess Blackcap M. 14th 744134; Cloverly Stock Farm, Maloy, Ia. 850.00

Miss K. Pride 4th of O. R. 1367628, calved 4-28-50; sire, Bandolier 86th of Wilton 861089; John Votaw, Wellfleet, Neb. 800.00

Eraline 3d of Wilton 918616, calved 2-14-46; sire, Evader's Quality Bardolier 612-551; Halls Hill Farm, Albion, Iowa 1450.00

Ebony Erica 2d of Sioux 773828, calved 12-23-43; sire, Revolution Blue Boy 611174; D. C. Williams & Sons, Rockwell City, Iowa (Bull calf sold to Finkbine & Mills, Webb, Iowa for $1375.00) 2275.00

Miss Ebony Erica O. R. 3d 1367629, calved 8-7-50; sire, Bandolier 86th of Wilton 86-1089; Keith Rutenbeck, Clinton, Iowa 1000.00

Clark's Blueblood Lady 2d 1220906, calved 9-6-49; sire, Juana's Blackcap of Ida 738-972; Ben Studer, Wesley, Iowa 1500.00

Erica Bandolier O. R. 3d 1320667, calved 5-10-50; sire, Bandolier 86th of Wilton 861089; Halls Hill Farm, Albion, Iowa 1000.00

Miss Blackcap O. R. 4th 1222879, calved 4-20-49; sire, Bandolier 86th of Wilton 861089; Brush Patch Farm, Winnebago, Minnesota 1325.00

Gloria of Clear View 893997, calved 8-10-45; sire, Revolution 200th 581507; Keith Rutenbeck, Clinton, Iowa 1000.00

Erica G. of Garner 1306691, calved 8-5-50; sire, Barry 26th of Wilton 959337; Greenmere Stock Farm, Gladbrook, Iowa 725.00

Miss Georgette of O & R 1458615, calved 5-1-51; sire, Homeplace Eileenmere 90th 1134684; C. W. Heath and Son, King City, Missouri 875.00

Persephone of Harvlawn 65th 768983, calved 4-7-43; sire, Marshall's Excelsior 501-630; A. R. Bloomquist and Son, Gowrie, Iowa 875.00

Bellevue Elba 32d 1183777, calved 4-28-49; sire, Eileenmere of Bellevue 2d 1026067; Chester Johnson, Tribune, Kansas 750.00

Black Esmere's Lady 5th 593676, calved 9-10-39; sire, Black Esmere 461268; Dr. Fuson and Garton, St. Joseph, Missouri 800.00

Miss Blackcap O. R. 15th 1458614, calved 4-16-51; sire, Homeplace Eileenmere 90th 1134684; Keith Rutenbeck, Clinton, Ia. 625.00

Miss K. Pride 5th of O & R 1458617, calved 5-3-51; sire, Homeplace Eileenmere 90th 1134684; Keith Rutenbeck, Clinton, Iowa 700.00

Blinken Miss Eric 1170155, calved 10-10-48; sire, R. L. S. Prince Eric 18th 943-341; Jack Lenz, Pacific Junction, Iowa 1025.00

Eline Erica O. R. 3d 1458608, calved 1-3-51; sire, Bandolier 86th of Wilton 8610-89; Schade Brothers, Enola, Nebraska 500.00

Blackcap McHenry H. 174th 1220418, calved 4-28-49; sire, Eric Barry O. R. 3d 989742; Spring Valley Farm, Bayard, Ia. 800.00

Blackcap McHenry H. 173d 1220415, calved 4-25-49; sire, Eric Barry O. R. 3d 989-742; Spring Valley Farm, Bayard, Iowa 800.00

Ebba's Eline C. 3d 744957, calved 3-17-43; sire, Eri Bell Boy 502952; G. Chickering, Webb, Iowa 1000.00

Blackcap Lady Quality G. W. 1211326, calved 6-25-49; sire, Quality Pride W. 990656; Spring Valley Farm, Bayard, Ia. 700.00

Gay Erma M. 9th 1215383, calved 4-14-49; sire, Bell Boy Emslie 889655; Ray Cruise, Riverton, Nebraska 1100.00

Erica Eideen D. 2d 611484, calved 7-28-40; sire, Bell Boy Brevier 512548; Mrs. Theresa Liewer, Carroll, Iowa 825.00

Junior Breeder

(Continued from page 75)

cost involved when supplementing a corn ration.

With the animal finishing out according to a budgeted program next in view comes the marketing schedule. With the aid of a chart, Zmolek showed the correct times that consideration should be given to the marketing of either poor, medium, good or prime quality beef. According to the chart shown, the prime grades of beef usually come into a top market trend during the final months of the year with November leading the way. Good grade beef follows the same trend as the prime grade but not quite as strong in demand. Medium grades on the other hand, tend to follow a level pattern of marketing throughout the year with early spring holding a slight edge for a more favorable market. Poor quality beef is in line with the medium grades by being favored in the spring but showing a definite drop in the fall when the prime grades are in demand on the market.

With an eye on the market trends of the different grades of cattle, the 4-H beef raiser can then purchase his cattle in order to feed for the market he seeks. The prime and good grades, of course, should finish out for the fall market when they are in demand. If the medium grade is desired, then the feeding program should be laid out

MOST EFFICIENT HUMANE **TATTOO DEVICE KNOWN**

Dr. Barger's
TATTOOING GUN
Backed with 3 YEARS of Testing by Veterinarians

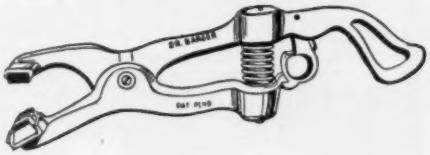

Slotted Needles *Eliminates Hand Rubbing of Ink into Ear*

Just cover sponge rubber pad and base of needles with ink, compress spring, position on ear and pull trigger. INSTANT ACTION drives needles into ear, injects ink for permanent mark. POWER SPRING retracts needles leaving animal FREE. You may use any good liquid or semi-liquid tattooing ink.

Action So Swift *You can Tattoo Cattle without Restraint*

Ruggedly built of high tensile aluminum alloy. Non-corrosive needles are SLOTTED for ample ink carrying capacity. Gun takes up to four 5/8 inch letters or numerals.

Prices:
Dr. Barger's Gun.....$12.00
Letters or numerals, each..... .50

Order Now:
Send check or money order. . . . We pay postage. Send COD you pay postage and COD charges.

The Barger Livestock Identifier Co.
c/o ABERDEEN-ANGUS JOURNAL P. O. Box 238 WEBSTER CITY, IOWA

Aberdeen-Angus **DECALS**

Give all Your Signs a Professional Look by using these easy to apply Decals to illustrate all hand lettered farm Signs.

Sold only in Pairs . . . one facing each way . . . 14 inches in Diameter

$3.00 Per Pair
(Iowa Breeders add 2% Sales Tax)

Truck Doors
Show Boxes
Road Signs
Barn Doors

The ABERDEEN-ANGUS JOURNAL P. O. Box 238 **Webster City, Iowa**

Read the... **Pacific Stockman**
The west's largest exclusive beef cattle magazine.
P. O. Box 750
REDWOOD CITY, CALIFORNIA

SILVER KING
3 IN 1 CATTLE CHUTE

Pat. No. 2466102
Squeezing - Loading - Hauling
"TAKE THE CHUTE TO THE CATTLE! REDUCE WEIGHT SHRINKAGE AND HAULING EXPENSE!"
The SILVER KING fulfills individual needs with one of its 5 models.
All tubular constructed yet light in weight, SILVER KING is adjustable to any size animal. No lifting or jacks required to convert from a stationary to a portable chute. Equipped with hand winch easily operated by one man. Many other exclusive features found only in the SILVER KING!
GET THE FACTS BEFORE YOU BUY!
WRITE FOR FREE ILLUSTRATED CATALOG TODAY!
SILVER KING PRODUCTS
HELDENBRAND & SON MFG. CO.
P. O. BOX 2367, OKLAHOMA CITY, OKLA.
PHONE REgent 6-5757 MElrose 8-5858
"KING OF THE CATTLE CHUTE WORLD"

so that the animal can be roughage fed throughout the winter, for cheaper gain, and then touched off in the spring with a finishing of corn for the early market. Here the versatility of the program speaks for itself on being considered along with the beef for show projects for 4-H feeders.

A word of caution can be inserted here pertaining to calves that are newly purchased. If the calf has been used to a high protein ration, he should be maintained at that level, or slackened off slowly to a roughage ration if that is the desired program, the specialists warned. Too often a calf is drastically cut from a high protein content ration to a roughage diet without due consideration of this fact, they added.

Having plotted the market trend with a calf finishing out on a set schedule, next comes the problem of finding a suitable market. County fair auctions can be used as a market source, but usually there is an appreciable price increase following the fair season. Possibly the best place for marketing finished beef is directly with the packer. Here the 4-H'er can see for himself how his beef finished out and graded according to the packer's standards. In looking over the carcasses on the rail he'll be able to recognize what his efforts and feeding program have produced.

In summary the following points can be outlined as a basis for encouraging feeder cattle programs for 4-H youth:

1. Practical from the standpoint of learning feeding, selection and marketing on a profitable basis.
2. Education in the production of different grades of beef cattle.
3. Education and experience in actual trend marketing.
4. Room for easy expansion of program.
5. Easier to produce on a basis of time devoted—less personal attention needed in individual cattle care.

—o—

RALPH MAY TO MANAGE SOUTH DAKOTA HERD OF REGISTERED ANGUS

Effecetive March 1, Ralph May, who has been director of agricultural relations for Wilson and Company of Chicago since December 1943, will become manager of the registered Aberdeen-Angus herd of Jennings Brothers of Highmore and Miller South Dakota.

May is well-known in livestock circles. He is a native of Kiowa County, Oklahoma, where he was active as a youth in 4-H Club work. He attended Panhandle A. & M. College at Goodwell and later obtained his B. S. degree in animal husbandry at Oklahoma A. & M. College, Stillwater, where he was a member of the livestock judging team.

In 1938 he became a graduate assistant at Michigan State College, East Lansing, finishing work toward a Master's degree in animal breeding in 1940. Following graduation, he joined the Michigan Extension Service as a livestock specialist. His work throughout Michigan brought him in close contact with a large number of Angus breeders. While with Wilson & Company, he traveled extensively throughout all the major livestock producing sections of the country. His educational and producer relations activities brought him in contact with a large number of livestock breeders and feeders and educational agencies.

RALPH MAY

His new affiliation with the South Dakota ranchers is part of a plan to step-up their purebred operations. Ted and Clayton Jennings now run more than 200 registered cows and about 1,500 commercial Aberdeen-Angus. Plans now call for increasing the registered herd to more than 500 head. This expansion will enable them to more nearly meet the unusually strong demand they have experienced for purebred Angus bulls from ranchers throughout the Dakotas, Montana, Wyoming, and Nebraska areas.

Their start in Aberdeen-Angus was made in 1945 when they purchased 33 purebred heifers. Their father was an extensive cattle feeder near Livermore, Iowa. It was this early experience in the cattle feeding business that made the Jennings brothers familiar with the demand for high quality Angus steers. They started out to produce top quality steers and show records prove they have succeeded. At the recent American Royal in Kansas City, the carload of fat steers exhibited by Russell Bucks of Davenport, Iowa, won the grand championship. Another carload fed and shown by Bucks was made reserve grand champion at the recent Denver show. Both of these loads of steers were bred by Jennings Brothers.

Since their start with the first small lot of Angus heifers, they have added several groups of females. They carefully select registered bulls of similar breeding for use in their commercial herd.

Page County
Aberdeen-Angus Association
Clarinda, Iowa

Russell's Angus Acres

MR. and MRS. H. K. RUSSELL, Owners

Phone 26 F 11 Bedford, Iowa

We wish to thank all of the buyers and contending bidders of our cattle at the Page County Sale April 15th. We wish to announce that we will be having a sale in conjunction with Elburn Farm and Weiridge Farm on November 14, 1952.

We also have a few bull calves left for sale.

Come and see them.

Herd Sire . . . .

Eileenmere of Eldorado

Grandson of 500th

Have a few open and bred heifers for sale. Will be glad to show them to you anytime. Visit us anytime.

A. L. HOREL

BLANCHARD, (3¼ mi. N.E.) IOWA

Elburn Farm

Herd Bull Battery:

Elburnmere 24th 1315180, son of Homeplace Eileenmere 26th. **Bandolier Grand Boy 1231938**, son of El Bandolier 5th. **Bandolier 100th of Elburn 1485002**, son of Bandolier 100th of Wilton. A few yearling bulls for sale.

E. L. OSBURN & SON, BEDFORD, IOWA

Ellenwood Farms

New Senior Sire

Eileenmere 1163

Son of Eileenmere 500th.

Sale - May 14th, 1952

MR. & MRS. L. R. VOGT

Farm located ½ mile East

BEDFORD, IOWA

Brown's Angus

HERD SIRE

Emperor of Douneside B.

Consigning to Page County Sale: Two outstanding Miss Burgess Heifers bred to above bull.

Production Sale, May 14th

Glenn Brown

5 miles northwest of

CONWAY, IOWA

COLD SPRINGS ANGUS

LAWRENCE VARLEY
SHENANDOAH, IA.

"Our sincere thanks and appreciation for buyers and contending bidders for our cattle in the Page County Sale"

2 Mi. North on Highway 59 — Phone
1 Mi. East — 36W12

STIMSON STOCK FARM

HERD SIRE: Pagemere General J. F. 6th 1069468; Grandson of General 82d of Lonjac 625361; Miss Burgess, Erica, Blackbird and Blackcap cow herd.

HAROLD J. STIMSON

7 miles Southeast, Essex, Iowa, Phone 16 on 5

Mount Hope Angus

Herd Sire: EILEENMERE of MARYCREST 12th 1204173. Our females are mostly all sired by EILEENMERE bulls. "We are Farming the Angus way and Believe Eileenmeres are here to stay."

C. A. SCHILB, CLARINDA, IOWA

Mileaway Farm

Some people work for peanuts.
Some people work for fun.
Some work to produce better beef.
And by using Homeplace Eileenmere 273d we think we will get this done.

MR. & MRS. ORIE STEEVE, Owners

CLARINDA, IOWA

Phone Green 41X

L'Vista Angus Farms

"We wish to thank the bidders and buyers of our cattle that were consigned to the Page County Sale."

2 miles north of

Bob Lynch **Maloy, Ia.** Wilbur Lynch

Terrace View Farm

Herd Sire: BLACK PRINCE of RUSSELL 1110857. Top Selling Bull 1950 Page Co. Sale. Grand Champion Bull 1950 Page Co. Sale.

MR. & MRS. ARTHUR WAINWRIGHT

Clarinda, Iowa

Steeve's Angus

Herd Sire: EVERELMERE 841492, a great grandson of Eileenmere 85th 470007. Our cow herd consists of Blackcaps, Elbas, Erica, Juanas, Bandy Maid Miss Burgess and Duchess.

O. H. STEEVE & SONS Clarinda, Iowa

Announcement

Due to the increasing approval of Pagemere Cattle we are announcing two sales in 1953
The Third Annual RANCHLAND BULL SALE, February 10, 1953, North Platte, Nebraska
First PAGEMERE PRODUCTION SALE, May 1953, Clarinda, Iowa

JAKE STIMSON BEN GOECKER ED FULK & SONS

PAGEMERE ANGUS FARMS, CLARINDA, IOWA

Page County Association NEIL JOHNSTON, Secy. CLARINDA, IOWA

GEORGE M. KURTZ
AUCTIONEER
You will be pleased with my work
STURGIS, KENTUCKY

SPRING DATES!
Select that sale date early. Promote your sale well, and secure one of the leading auctioneers. I have sold successfully for others, I can for you. Write, wire or Phone.
ROY G. JOHNSTON
BELTON, MISSOURI

AUCTIONEER
Successful sales for leading breeders, lifetime experience with live stock. Apply early busy during season. Rates Reasonable. Telephone Residence 7-3645; Business 3-6181. P. O. Box 1317.
JOHN E. HALSEY
DES MOINES, IOWA

PAUL L. GOOD
Auctioneer
509 Frothingham Street
Phone 3927-1
VAN WERT, OHIO

Live Stock Insurance
The HARTFORD INSURANCE COMPANY Insures One or any number of Cattle. Any Period of Time desired; also transit protection.
Mrs. J. B. McCorkle, Representative
Suite 3710 A.I.U. Building
COLUMBUS 15, OHIO

Your Sale!
The auction business is good. Cattle are selling good, and many sales are already booked. If you plan a sale, and want my services, please write, or wire me for available dates.
Hamilton James, Newton, Illinois

FREDDIE CHANDLER
Auctioneer
CHARITON IOWA

CALENDAR FOR 1952

Coming Sale Dates

May

May 1—G. W. and Ada C. Caldwell First Production Sale, Harlan, Kansas.

May 3—Auglaize County Breeders Sale, Wapakoneta, Ohio.

May 5—Ohio Aberdeen-Angus Breeders Sale, Columbus, Ohio; J. B. McCorkle, Columbus, Ohio, Sale Manager.

May 7—Cedar Row Farm Sale, Caldwell, Kansas, Carl S. Schmidt, owner, Ponca City, Oklahoma.

May 7—Great Meadows Aberdeen-Angus Association Sale, Lexington, Kentucky.

May 8—Clifford E. Smith Sale, Frankfort, Kentucky, J. B. McCorkle, Sale Manager.

May 9—Kentucky Aberdeen-Angus Breeders' Association Sale, Lexington, Kentucky.

May 10—C. V. Whitney Farms Sale, Lexington, Kentucky.

May 10—Annual Fredericksburg District Sale, Fredericksburg District Sale, Fredericksburg, Virginia.

May 12—Rose & McCrea Sale, Maysville, Missouri; J. B. McCorkle, Columbus, Ohio, Sale Manager.

May 13—Maryerest Farms Sale, Maloy, Iowa; J. B. McCorkle, Columbus, Ohio, Sale Manager.

May 14—Commercial District Sale, Charlottesville, Virginia.

May 14—L. R. Vogt, Dispersion & Glen Brown Production Sale, Bedford, Iowa; Lloyd Osburn, Sale Manager, Bedford, Iowa.

May 17—Third Annual Western Pennsylvania Aberdeen-Angus Breeders' Sale, Butler, Pennsylvania, Albion Bindley, Secretary, Mercer, Pennsylvania.

May 17—Tri-Breed Sale, Winchester, Virginia.

May 19—Red Oak Farms Fourth Production Sale, Rocky Comfort, Missouri; J. B. McCorkle, Columbus, Ohio, Sale Manager.

May 24—Wyoming Breeders Spring Show and Sale, Douglas, Wyoming; J. R. Birdsall, Sale Manager, Douglas, Wyoming.

May 24—Highlands-Amandale Farms Sale, Winchester, Virginia, John C. Gall.

May 26—L. A. English & Son Sale, Wiggins, Colo.

May 26—South Dakota Breeders Sale, Aberdeen, South Dakota; John Gauger, Sale Manager, Clear Lake, South Dakota.

May 26—Tallcorn Aberdeen-Angus Association Sale, Marshalltown, Iowa, Clair Mason, Sale Manager, Marshalltown, Iowa.

May 27—North Central Iowa Aberdeen-Angus Association Sale, Mason City, Iowa, H. C. Miller, Secretary, Hampton, Iowa.

May 28—Hoelscher Brothers Production Sale & Harold R. Jeffery Dispersion, at Carroll, Iowa.

May 29—North Central Breeders Association Sale, Fargo, North Dakota; Ray Buchanan, Secretary, Fargo, North Dakota.

May 30—West Woodlawn Farms Sale, Creston, Ill.

May 31—Wilton Farms Sale, Davenport, Iowa.

June

June 2—El-Jon Farms Sale, Rose Hill, Iowa; J. B. McCorkle, Columbus, Ohio, Sale Manager.

June 3—Wayland Hopley Farm Sale, Atlantic, Iowa.

June 4—Leonard Dieter & Sons Sale, Schleswig, Iowa; Maurice Boney, Sale Manager, Box 740, Storm Lake, Iowa.

June 5—Wisconsin Aberdeen-Angus Breeders' Association Sale, Lancaster, Wisconsin, Mrs. Harold L. Austin, Secretary, Lancaster, Wisconsin.

June 6—Canfield Farm Sale, Flemington, New Jersey.

June 6 — Connecticut Aberdeen-Angus Association Sale, at the Sales Barn, Runacres Farm, Madison, Connecticut.

June 7—Watson Brothers "Keillor Ranch" Third Annual Sale, Austin, Texas.

June 7—Mahrapo Farms Sale, Mahwah, New Jersey.

June 9—Hideaway Farms Sale, Chester, New Jersey.

June 10—Alimar Farms Sale, Sybertsville, Penna.

June 12—F. F. Yakey Farms Herd Reduction Sale, Stewardson, Illinois.

June 14—Raona-Grand River "Breed Builders" Sale at Raona Farms, Williamston, Michigan.

June 21—Eastern Panhandle Sale; Charles Town, West Virginia.

August

August 2—American Aberdeen-Angus Futurity Sale, Kentucky State Fair Grounds, Louisville, Ky.

August 6—Macon-DeWitt Sale, Decatur, Illinois; Chas. Pease, Niantic, Illinois, Sale Manager.

September

September 1-2—John Tolan, Tex Spitzer and Frank Thornton Sale at Illinois State Fairgrounds, Springfield, Illinois.

September 9—Rally Farms Sale, Millbrook, New York.

September 11—Florence L. Heberding, Canfield, Ohio; J. B. McCorkle, Sale Manager, Columbus, Ohio.

September 13—Greenmere Farms Annual Sale, Oaktown, Indiana.

September 15—R. T. & Mel W. Davis Sale, Wheatridge, Colorado; Sale at Denver, Colorado.

September 18—Corn Belt Aberdeen-Angus Association Sale, D. K. Roth Farms, Gibson City, Illinois; Howard Stuckey, Manager, Piper City, Ill.

September 19—Southwestern Wisconsin Breeders Sale, Lancaster, Wisconsin; Earl Gelbach, Secretary, Lancaster, Wisconsin.

September 19—East Central Missouri Breeders Sale, St. Charles, Missouri; Wm. H. Schoene, Secretary, St. Charles, Missouri.

September 20—Good Earth's "Me Show Sale", Joe Keshner, owner, New Florence, Missouri.

September 20—Southwest Virginia Sale, Roanoke, Va.

September 22—Greenbrier-Longview Production Sale, Lewisburg, West Virginia.

SIMON ANGUS FARMS

"Dedicated to the Improvement of Aberdeen-Angus Cattle"

MADISON, KANSAS

The 1952 Reserve Senior Champion Bull at San Antonio, Texas Show

Prince 105th of T. T.—A Son of Prince Sunbeam 105th

You Are Always Welcome
To Visit Us

John Simon **Mrs. John A. Simon** **Urban Simon**

It's a
Pleasure
To Sell
Angus Cattle
I'll be Glad to Sell for You, too.
RAY SIMS
Phone 371
BELTON, MISSOURI

BE AN AUCTIONEER. A pleasant profitable occupation. Send for large free illustrated catalogue and how to receive Home Study Course. Address, FRED REPPERT School of Auctioneering, Decatur, Indiana, Box A. J.

YOUR Cattles' IPBSs ancestors Intn'l. winning & siring records informed in selling. YOU PROFIT. Breed list IPBSs & records to breeder. G. F. SARGENT, Auct. & Pres. Intn'l. Auction College. Advanced selling methods & attainment guaranteed. THAT TOP. Write today for sale or term dates. 120 West 3d St., Sioux City 3, Iowa.

Ned Collison
AUCTIONEER
Life-time experience with Aberdeen-Angus Cattle
CARROLL, IOWA

STAN HAWORTH
Livestock Auctioneer
WARRENTON, VIRGINIA
Phone 57 P. O. Box 717

J. I. LOWE
Auctioneer
National Auction Institute Graduate.
Phone: Red 62Y
CLARINDA, IOWA

Walter E. Palmer
Auctioneer
Specializing in pure bred Live Stock Sales
5170 Edgewood Place
LOS ANGELES

Ken Conzelman
Auctioneer
Box 128
Bozeman, Montana

September 22—Ralph L. Smith Farms Sale, Chillicothe, Missouri.

September 23—Green Valley Farms Sale, Liberty, Missouri.

September 23—Capital City Sale, Richmond, Virginia.

September 25—Goodfellow-Homestead Farms Sale, Springfield, Ohio; J. B. McCorkle, Sale Manager, Columbus, Ohio.

September 26 — Aleshire-Fulton Sale, Springfield, Ohio, Leonard Aleshire, Sale Manager, Springfield, Ohio.

October

October 3—Thirteenth Annual Nodaway County Fall Sale, Maryville, Missouri; F. B. Houghton, Secy.

October 4—Cloverly Stock Farms Sale, Maloy, Iowa.

October 4—Niagara Frontier Sale, at Ess Kay Farm, East Aurora, New York; Mike Pangburn, Sale Manager, East Aurora, New York.

October 5—Central Ozark Breeders Sale, Salem, Missouri; David Martin, Maples, Missouri, Secretary.

October 6—Berrybrook's and Ames Plantation Sale, Grand Junction, Tennessee, Rube Scott, Manager.

October 6—Ontario Breeders Aberdeen-Angus Sale, London, Ontario, Canada, S. B. Stothers, Secretary, Fergus, Ontario, Canada.

October 7—"Bandolier Review" Sale, Rochester, Mich.

October 8—Michigan State Breeders Sale, Michigan State Fair Grounds, Detroit, Michigan; Ed Duffy, Route 1, Milford, Michigan, Sale Manager.

October 8—Viewlawn Herds, Harmony and Mabel, Minnesota, Bull Sale, at Gordon, Nebraska.

October 11—Hawkeye Downs All Female & Club Calves Sale; Albert Stuart, Newhall, Iowa, Secretary.

October 13—Runacres Farm First Annual Sale, Madison, Connecticut.

October 15—Wesdale Farms Production Sale, Harrington, Washington.

October 16—Charmay Angus Farms Sale, Seminole, Oklahoma.

October 16—Second Annual Keystone Sale, Lancaster, Pennsylvania; G. R. Atterbury, Secretary, Ithan, Pennsylvania.

October 18—Simon Angus Farms Sale, Manhattan, Kansas; J. B. McCorkle, Sale Manager, Columbus, Ohio, Sale Manager.

October 22—North Carolina Breeders' Sale, Greensboro, North Carolina.

October 22—Blackpost Ranch, Olathe, Kansas; J. B. McCorkle, Sale Manager, Columbus, Ohio.

October 24—Keefauver Brothers Sale, Jonesboro, Tennessee.

October 24—Glenangus-McGregor-Fair Promise Sale, Bel Air, Maryland.

October 25—Stanford & Cold Saturday Farms Joint Production Sale at Stanford Farms, Donelson, Tennessee.

October 25—Maryland Fall Quality Sale, Frederick, Maryland, Russell West, Sale Manager, 14 East Church Street, Frederick, Maryland.

October 27—Virginia Breeders "Spotlight" Show and Sale, Warrenton, Virginia.

October 28—Kinloch's Quality Foundation Sale, Supply, Virginia.

Claude Neet
AUCTIONEER:
As a breeder of Registered Aberdeen-Angus, I would enjoy helping you with your next sale.
Phone 222
PAWNEE, OKLAHOMA

October 29—Orange Fall Auction, Orange, Virginia.

October 29—Kansas State Breeders Show and Sale, Hutchinson, Kansas; Don Good, Sale Manager, Kansas State College, Manhattan, Kansas.

October 30—North Carolina Breeders' Sale, Rocky Mount, North Carolina.

October 30—"Farmers Chance" Calf Sale, Staunton, Virginia.

October 31—Kintyre Stock Farm, Gloster, Mississippi, C. C. Jackson, Owner.

November

November 1—Marydale Farms Second Annual Production Sale, St. Francisville, Louisiana, H. B. Fairchild, Manager.

November 1—Southwest Virginia Calf Sale, Bristol, Virginia.

November 3—Orange District Sale, Orange, Virginia; P. T. Fitzhugh, Jr., LaGrange, Virginia.

November 11—Atlantic Angus Sale, Timonium, Md.

November 17—Western Illinois Breeders Sale, Quincy, Illinois; Mort Evans, Sale Manager, Ursa, Ill.

November 29—J. Garrett Tolan Farms Sale, St. Charles, Illinois.

December

December 8—Kansas State Breeders Annual Commercial and Purebred Sale, Dodge City, Kansas; Chester Bare, Protection, Kansas, Sale Manager.

1953

February 10—Third Annual Ranchland Bull Sale, North Platte, Nebraska.

March 16—"All Purple" Sale, Forest, Virginia.

March 17—Gilnockie Farms Sale, Haywood, Virginia.

March 28—Fuerst & Bethel Sale, Pine Plains, N. Y.

March 30—Ankony Farms Sale, Rhinebeck, New York, Allan Ryan and Lee Leachman.

September 11—Hockhockson Farm & H & L Farms Sale at H & L Farms, Marlboro, New Jersey.

Show and Fair Dates

January 16-24—National Western Stock Show and Sale, Denver, Colorado; John Caine, Manager, Denver 16, Colorado.

April 5-10—Grand National Junior Livestock Exposition Cow Palace, San Francisco, California, Nye Wilson, Secretary-Manager.

July 21-26—Kent & Sussex Fair, Harrington, Delaware; John S. Laughlin, Chr., Queenstown, Md.

August 1-2—All American Aberdeen-Angus Breeders Futurity Show and Sale, at Kentucky State Fair Grounds, Louisville, Kentucky.

September 27-October 5—New Mexico State Fair, Albuquerque, New Mexico, Leon H. Harms, Secretary.

List your Fairs and Shows Free in the Aberdeen-Angus JOURNAL

Coming Field Days

May 1—Swisher County Breeders Field Day at Bradfords, Happy, Texas.

May 17—Kansas Breeders Field Day, at WRS Farm, Hutchinson, Kansas.

June 14—Eastern Shore Angus Association Field Day, at Bryan's Manor Farm, Salisbury, Maryland.

June 15—Wisconsin Breeders' Field Day, at J. Stewart Barlass & Sons, Janesville, Wisconsin.

June 19—Louisiana Breeders Field Day at Marydale Farm, St. Francisville, Louisiana.

June 29—Chicagoland Breeders Field Day at Hickory Creek Farm, McHenry, Illinois.

August 12—Chariton Valley Breeders Field Day at "Eitel Acres", Sherman Eitel & Sons, Green Castle, Missouri.

(Exchange on Page 138)

NICHOLS & MOORE, Sales Management Service...
Why worry about your next sale? You furnish the cattle and we will do all the work. Facilities and personnel to fit the cattle, arrange all advertising and catalog work, and clerking the event. Also cattle bought and sold on commission. Write for information.
LEW NICHOLS, Secretary WEBSTER CITY, IOWA

Birdeye Angus Farms

Birdeye, Arkansas

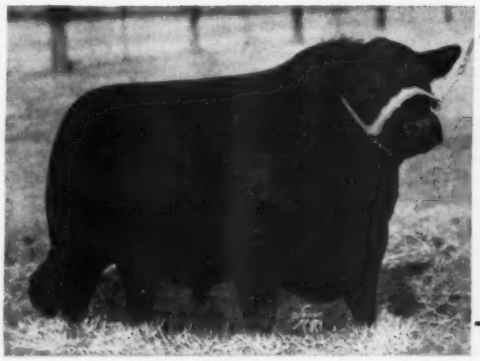

Prince Bandolier of Birdeye 1355543

Sire: Black Prince of Paris 2d 700141	★Prince Sunbeam 29th 629408	★★Black Prince of Sunbeam 504521
		Erica Marie of Sunbeam 543531
	Escora 3d of Sunbeam 685462	Barbarian of Rosemere 103d 495064
		Escora of Sunbeam 529015
Dam: Miss Burgess of Muskogee 12th 674503	Juryman of Don Head 547764	★★Bandolier of Anoka 6th 525109
		Juvia Erica 547761
	Miss Burgess 30th 431620	Jan Eric 3d 397850
		Miss Burgess 25th 396652

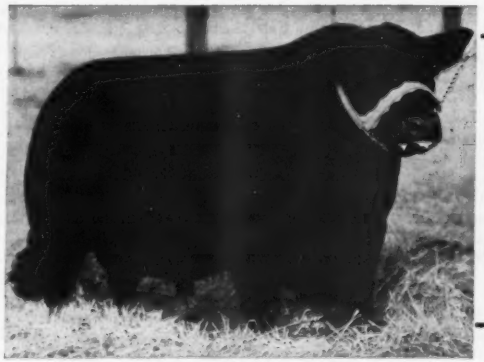

Prince Erivan 2d of Birdeye 1125549

Sire: Prince Erivan of O. A. M. C. 910000	Quality Prince of Sunbeam 567031	★★Black Prince of Sunbeam 504521
		Queen 24th of Sunbeam 443147
	Erivan's Lucy 9th 506225	Evascus of Page 428029
		Erivan's Lucy 377550
Dam: Princess Mina 3d 788674	Prince Sunbeam 37th 655958	Black Prince of Sunbeam 504521
		Miss D. Master 564218
	Mina 9th of Sunbeam 684762	Revolution Burgess 519423
		Mina 2d of Sunbeam 487409

These two great young sires are producing top cattle for us. Come by to see them. They have outstanding calves in the barn and in the pastures.

The American Aberdeen-Angus Breeders' Futurity

We have cattle for sale at all times.

Cows and Calves — Bred Heifers

Open Heifers

★ ★ ★

Visitors are Always Welcome at Birdeye

W. M. Smith & Sons — Telephone: Cherry Valley 2854 — **Birdeye, Arkansas**

Index to Advertisers in the May 1952 Issue

ARKANSAS

Birdeye Angus Farms, Birdeye....223
Feltons Angus Farms, Marianna....156
Fooks Angus Farms, Camden.... 6

CALIFORNIA

El Tae Ranch, Valley Center....203
Hacineda de Los Reyes, Selma....154
Rosemere Farms, Los Olivos....227

COLORADO

Crystal Peak Ranches, Florissant....164
Davis, R. T., Wheatridge....171
Duffy Angus Farms, Longmont....166
Western Aberdeen-Angus Association, Denver....166

CONNECTICUT

Connecticut Aberdeen-Angus Association, Madison....16-17
Mole's Hill Farm, Sharon....131
Ravenscroft Farm, Kent....187
Rolling Hill Farm, Danbury....187
Runacres Farm, Madison.... 83
Whitetail Farm, Sharon....186

FLORIDA

Fort Hamer Ranch, Bradenton.... 92
Gulfstream Farm, Ft. Lauderdale....178
Lusamar Farms, Valrico....178
Ramsey Stock Farm, Micanopy....178
Sun Lake Ranch, Lutz.... 53
Zetrouer's Stock Farm, Micanopy....178

GEORGIA

Beaverdam Farms, Colbert....197
Lorraine Farms, Macon....207
Sturdy Oak Farm, Griffin....170

ILLINOIS

American Aberdeen-Angus Association, Chicago....169
Baxter, Dwight S., Ray....192
Bradley, F. M. & Sons, Avon....139
Central Illinois Breeders, Congerville....208
Chambers, Robert W., Piper City....184
Corn Belt Breeders, Piper City....136
Dye, B. A., Wyanet....127
Eiten Brothers, Zearing....204
Hoppler Brothers, Greenview....168
Johnson, J. R., Macomb....146
Johnston, R. C. & Fassett, E., Aledo & Alexis....200
Kendall, Blaine, Reynolds....162
Lamoine Valley Breeders, Macomb....127
- Bricker, Gladstone....127
- Bushnell, Good Hope....127
- Hamilton, Gladstone....127
- Weir, Bonnett....127

Lantz & Dickinson, Congerville.... 88
Red Top Farm, Libertyville....138
Rundles Angus Farms, El Paso.... 86
Tolan, J. Garrett, Pleasant Plains.... 2
West Woodlawn Farms, Creston....122-123-124-125
Yakey, F. F., Farms, Stewardson....155-160

INDIANA

Greenacre Farms, Morocco....215
Greenmere Farms, Oaktown....102

IOWA

Bar H Farms, Columbus Junction.... 90
Bieber, Peter W., Waukon....146
Bunker Hill Farm, Searsboro....148
Cloverly Stock Farm, Maloy....174
Dieter, Leonard & Sons Sale, Schleswig....137
El-Jon Farms, Rose Hill....20-21-22-23
Evergreen Stock Farm, Marshalltown....128
Goose Creek Farms, Muscatine....129
Harris, H. H., Angus Farms, Sioux City....144
Hoelscher Brothers Sale, Carroll....182-183
Hopley, Wayland, Atlantic....189-190-191
Johnson, Enoch & Bob, Arthur.... 90
Kee Angus Farms, Waukee....184
Kosters Angus Farm, Gladbrook....204
Maas Brothers, Riverside....202
Marion County Breeders, Bussey....143
- Ard-Wen Farm, Tracey....143
- Bane, T. D. & Son, Pleasantville....143
- Banks, C. H., Knoxville....143
- Buena Farm, Bussey....143
- Dyer & Davis, Pleasantville....143
- Eggers, P. W. & Sons, Knoxville....143
- Emerson, Otto & John, Knoxville....143
- Overton, Robert, Knoxville....143
- Shilling, Walter & Son, Bussey....143
- Snyder, Walter, Knoxville....143
- Vernon, Archie, Pleasantville....143
- Whitlatch Bros., Knoxville....143

Marycrest Farms, Maloy....42-43-44-45
Meier Brothers, Melbourne....168
Moore, Arlo & Son, Hudson....144
North Central Iowa Sale, Mason City....145
Page County Breeders, Clarinda....219
- Brown, Glenn, Conway....219
- Cold Springs Farm, Shenandoah....219
- Elburn Farm, Bedford....219
- Ellenwood Farms, Bedford....219
- Horel, A. L. & Son, Blanchard....219
- L'Vista Angus Farm, Maloy....219
- Mileaway Farm, Clarinda....219
- Mount Hope Angus, Clarinda....219
- Pagemere A. Farms, Clarinda....219
- Russell's Angus Acres, Bedford....219
- Steeve, O. H. & Sons, Clarinda....219
- Stimson Stock Farm, Essex....219
- Terrace View Farm, Clarinda....219

Paradise Stock Farm, Brooklyn....148
Redfern, Kenneth, Yarmouth....199
Studer Angus Farm, Wesley....100
Tallcorn Breeders Sale, Marshalltown....14-15
Vogt, L. R. & Brown, Glenn Sale, Bedford....209
Waltemeyer, Charles & Doris, Melbourne....146
West, Garnett, Stephenson, Altoona-Reinbeck....150
Wilton Farms, Davenport....193-194-195

KANSAS

Caldwell, G. W. & Ada C., Harlan....198
Eubank, C. T. & Son, Coats....130
Kansas State Association, Manhattan....132
Reed Stock Farm, Wichita.... 4
Simon Angus Farm, Madison....221
Winsted Stock Farm, Humboldt....150
WRS Angus Farm, Hutchinson....205

KENTUCKY

American Aberdeen-Angus Futurity, Louisville.... 28
Blugrass Angus Farms, Lancaster....128
Dixie Stock Farm, Lancaster....201
Elko Bell Farm, Frankfort....24-25
Floyd, J. V., Farms, Elizabethtown....176
Kentucky Breeders Sale, Lexington....100
Mill Springs Farm, Mill Springs....132
Reverie Knoll Farms, Danville....177
Whitney, C. V., Farms, Lexington.... 91
Wiley Stock Farms, Smithfield....176

LOUISIANA

Marydale Farm, St. Francisville.... 26

MARYLAND

Fair Promise Farm, Betterton....185
Good Fellowship Farm, Towson....180
Monacacy Farms, Frederick.... 92
Mount Prospect Farms, Gaithersburg.... 90
Timber Grove Farm, Owings Mills....213
Wilmae Farm, Monkton....126

MICHIGAN

Grand River Stock Farm, Webberville....8-32
Great Oaks Stock Farm, Rochester....10
Her-Mel Farms, Milford....176
Raona Farm, Williamston....9-33
Spring River Farm, Burr Oak....168
Wil-Son-Co Farms, Plymouth....166

MINNESOTA

Glencarnock Stock Farm, Ada....7
Goldberg Stock Farm, Moorehead....196
Highland Stock Farms, Utica....162
Viewlawn Herds, Harmony....206

MISSOURI

Bonny Ridge Farm, Bogard....136
Bruening Angus Farms, Higginsville....200
Clearwater Farm, Springfield....213
Good Earth Stock Farm, New Florence....158
Green Valley Farms, Liberty....79
Grismere Farms, Cora....150
Hillside Farms, Inc., Washington....188
Lancaster & LaVoi, La Grange....120
Lewands, Chillicothe....120
Maughs, Lynn H., Inc., Fulton....204
Meier Angus Farms, Jackson....27
North Central Missouri Breeders, Chillicothe....141
- Blue Ridge Stock Farm, Bethany 141
- Brockman Brothers, Brookfield....141
- Buren, Miller, Princeton....141
- Dry-Waters & Carter Angus Farms, Marshall....141
- Edgevale Farm, Chillicothe....141
- Fairview Angus Farm, Eagleville....141
- Flint, A. C. & Lucy, Bethany....141
- Gates, Daniel G., Jamesport....141
- Good View Farm, Trenton....141
- Lewands', Chillicothe....141
- Noble, J. A., Brookfield....141
- Penney and James, Hamilton....141
- Ramoore Farms, Chillicothe....141
- Shadyland Farm, Maysville....141
- Smith, Ralph L. Farms, Chillicothe....141

Oakdale Farms, Ravenwood....168
Penney and James, Hamilton....101
Philips, Perry, Farm, Columbia....176
Pleasant Ridge Stock Farm, Kirksville....180
Red Oak Farms, Rocky Comfort....34-35-36-37-38-39-40-41
Rose and McCrea, Albany....48-49
Schmidt, A. H. & Sons, Kansas City....142
Smith, Ralph L., Farms, Chillicothe....54-55
Stephens, Harry & Son, Hale....159
Thompson & Dowdy, Sedalia....121
Triple-A-Ranch, Jonesburg....30

MONTANA

Burns Ranch, Livingston....212

NEBRASKA

Beermann, Charles, Dakota City....208
Jeffery, Harold R., Crab Orchard....182-183
Kitty Clover Farms, Omaha....206
Krotz Stock Farm, Odell....204
Nebraska Aberdeen-Angus Association, Lincoln....140
Polka, Edward, Riverton....212

NEW JERSEY

Crestfield Farm, Hopewell....212
Hideaway Farm, Chester....12-13
H & L Farm, Marlboro....175
Mahrapo Farms, Mahwah....104-105-106-107-108-109
Shadow Isle Farm, Red Bank....Center Spread

NEW YORK

Ankony Farm, Rhinebeck....133
Cochran Farm, North Salem....147
Fuerst Stock Farm, Pine Plains....103

NORTH DAKOTA

Agassiz Farms, Davenport....200
North Dakota & Red River Valley Breeders Sale, Fargo....181

OHIO

Aleshire, L. C., Springfield....167
Den-Mor Farms, Wilmington....19
Foosland, Marion....184
Fulton Farms, Yellow Springs....161
Goodfellow-Homestead Farms, Springfield....134
Ohio Aberdeen-Angus Breeders Sale, Columbus....163
Warner Grove Farms, Greenville....11
Wayne Knolls Farm, Barberton....152

OKLAHOMA

Angus Valley Farms, Tulsa....226
Hissom, W. B., Sand Springs....198
J S Angus Ranch, Broken Arrow....88
Patterson, R. A., Muskogee....154
Pfeiffer Angus Farm, Orlando....154
Robin Hood Farms, Bixby....52
Sunbeam Farms, Miami....228
Warren's Angus Farm, Idabel....198

PENNSYLVANIA

Alimar Farm, Sybertsville....97-98-99
Boudinot Farm, Ithan....173
Rowan Stock Farms, Landenberg....89
Western Pennsylvania Breeders Sale, Butler....157

SOUTH DAKOTA

Bon-View Farm, Canova....196
Fox, Nick & Sons, Watertown....210
Porter, John, Leola....142
South Dakota Breeders Sale, Aberdeen....211

TENNESSEE

Ames Plantation, Grand Junction....164
Stanford Farms, Donelson....18
Williams Stock Farm, Jonesboro....168

TEXAS

Alfords Angus Farm, Paris....51
Essar Ranch, San Antonio....58
Hayes Ranch, Kerrville....47
Keillor Ranch, Austin....57
McClung, Luther T., Ft. Worth....50
M & L Ranch, San Antonio....46
Ridglea Angus Farms, Ft. Worth....56
Shahan, J. T., Brackettville....135
Tommy Brook Ranch, Camp San Saba....87

VERMONT

Hildene Farm, Manchester....215

VIRGINIA

Adams Plantation, Lynchburg....153
Amandale, Upperville....93
Brandy Rock, Brandy....184
Hawkwood, Gordsonville....129
Highlands, Round Hill....151
Kinloch Farm, Supply....3
Le Baron Farm, Warrenton....77
Old Elkton Farm, Forest....149
Red Gate Farm, Millwood....31
Virginia Breeders, Charlottesville....179

WEST VIRGINIA

Greenbrier Stock Farms, Lewisburg....29

WISCONSIN

Badgerlawn, Lancaster....178
Glenmere Angus Farm, Mineral Point....88
Grant River Farm, Cassville....178
Liberty Grange Farm, Lancaster....192
Wisconsin Breeders Sale, Lancaster....165

(Please turn to page 120

The American Aberdeen-Angus Breeders' Futurity

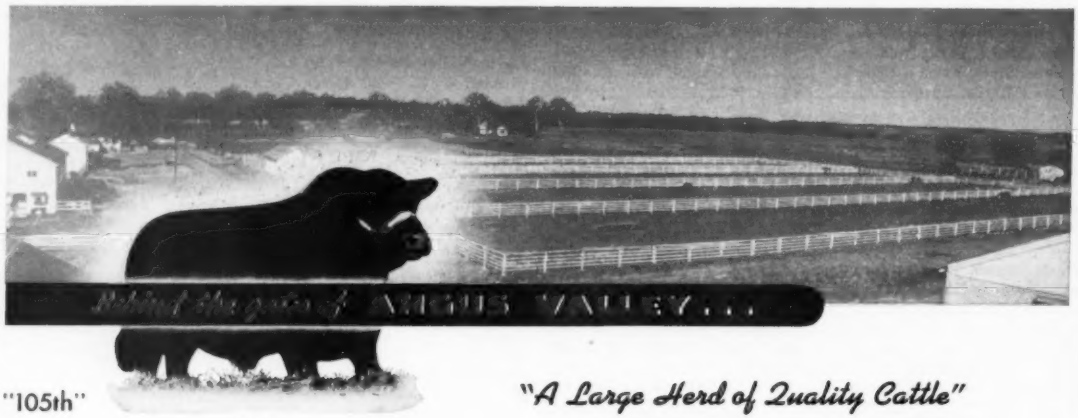

"105th"

"A Large Herd of Quality Cattle"

Prepotency as Exemplified By A Great Grandson

Douglass 5th of Angus Valley

A First Prize Winner at Fort Worth, Texas. This bull is by a grandson of Prince Sunbeam 105th—thus a great grandson.

Young Bulls with the same BRED-IN-PREPOTENCY ARE READY FOR SALE AT PRIVATE TREATY.

Angus Valley Farms — Box 1710 — Tulsa, Oklahoma

JAY P. WALKER, Owner
Box 1710, Tulsa, Okla.

WALTER WILLIS
Breeding

EARL DUGGER
Herdsman

RAY HARDESTY, Manager
Route 9, Box 575, Tulsa, Okla.

ROSEMERE

Herd Founded in 1898 by Mother of Present Owner

—Above Trade Mark Reg. in U. S. Patent Office

Quality Lad of Rosemere 2d

1st Prize Summer Calf at the Denver Western Livestock Show, 1952

We are proud to announce that the year 1952 marks the 54th anniversary of the Rosemere herd, it having been founded at Maquoketa in Eastern Iowa in 1898. We know of no better proof that the operation of the herd has been successful than the fact that it has not only continued to function but has maintained a position of leadership down through these many years of its existence. We should like to here, however, in all modesty, point to a few concrete examples of the herd's achievements.

1—The herd has produced and shown fifty first prize winners, fifty second prize winners, forty-one third prize winners and thirty-nine fourth prize winners at the Chicago International. It has also produced and shown at this world's greatest show, eight grand champion bulls and five grand champion females; seven Junior champion bulls and females and a number of Reserve champions, not to mention the hundreds of first prizes and championships won at other major shows of the United States.

2—The herd has produced a number of the most outstanding sires of the breed in America including Eileenmere 4th, Prizemere 32d, Barbarian of Rosemere 103d, Barbarian of Rm. 88th, Idolmere 4th, Epponian of Rosemere 8th, Prizemere 364th and Prizemere 9th.

3—The herd has produced the only two sires of the breed in America from which distinct lines of breeding have sprung, namely—Eileenmere 4th, foundation sire of the Tolan Eileenmeres and Epponian of Rosemere 8th, foundation sire of the Le Baron Epponians.

4—The herd has produced the foundation females of two of the most popular families of today, namely—Barbara of Rosemere 100th, ancestress of the Sunbeam Barbarosas and Barbara of Rosemere 47th, ancestress of the Anoka Barbara Rose family. In addition, the herd has produced other famous females including Black Eileen, mother of Eileenmere 4th; Pride of Rosemere 14th, mother of Prizemere 9th; Pride of Rosemere 37th, mother of the International grand champion Pride of Rosemere 67th and Prizemere 32d the greatest bull of his day of all the beef breeds.

5—The herd introduced Aberdeen-Angus cattle to the Pacific Coast country where the breed is today making phenomenal progress.

6—The herd has probably produced and distributed over the entire United States and Canada more Aberdeen-Angus cattle than has any other herd.

The foregoing are only a few of the highlights of the herd's accomplishments but they are enough to indicate that the herd has been in the forefront of the breed's activities for a great many years and it is, as far as we know, the only important herd of the breed to be maintained in two separate units, one in the Middle West and one on the Pacific Coast.

Write either one of our herd units for information on the fine young animals of both sexes we have for sale.

Parent herd—Maquoketa, Iowa
ROLAND EHLERS, Co-Owner and Manager

Western herd—Los Olivos, California
ARNALDO J. MEISGEIER in charge

OTTO V. BATTLES, General Manager

Rosemere Farms

MR. AND MRS. OTTO V. BATTLES

MAQUOKETA IOWA

LOS OLIVOS, CALIFORNIA
SANTA BARBARA COUNTY

Sunbeam Bulls--The Breed Improvers

Yes! Prince Sunbeam 400th is a Great Individual!

Prince Sunbeam 400th

Very deep bodied, great width, tremendous quarters, short legged, with lots of quality

A Great Pedigree . . .

Sire: ★Prince Sunbeam 29th 629408	★★Black Prince of Sunbeam 504521	★★★Black Peer of St. Albans 456385	★Erie Revolution 404801
		★Pride 17th of Sunbeam 407797	★Blackcap Glencarnock 8th
	Erica Marie of Sunbeam 543531	Revolution 81st 419223	★★Playman of Sunbeam
		Erica Marie 9th 434227	Eloy's Pride Elnor 351980
Dam: Barbetta of Sunbeam 523179	★★★Black Peer of St. Albans 456385	★Erie Revolution 404801	★★★Blackcap Revolution
		★Blackcap Glencarnock 8th 438140	Pride of Ash Row 287073
	★★Barbara of Rosemere 100th 449669	★Prizemere 32d 369132	Earl Eric Marshall 392402
		★Barbara of Rosemere 33d 333887	Erica Marie 7th 399639
			Blackcap Revolution Again
			★Elga Elliott 29th 274052
			★Faultless Pass 251056
			Blackcap Betty of Page
			★Prizemere 9th 292566
			★Pride of Rosemere 37th
			Meraman of Tierra Alta
			Barbara of Rosemere

Every animal in 400th's pedigree was a well known bull or cow. They were outstanding show winners or produced show winners. Yes! It is the near perfect pedigree.

The real proof of the greatness of Prince Sunbeam 400th is his calves. They have many of the same qualities of their sire. They are deep, thick, heavy quartered calves with quality and breed character. Some real show prospects and as a well known breeder from the commercial area commented recently, "There is the kind of bull that we need in the Angus development of our areas".

We invite you to visit Sunbeam Farms. We would like to show you Prince Sunbeam 400th and the calves he is siring.

Sunbeam Farms *"Headquarters for Herd Bulls"* **Miami, Okla.**

MR. & MRS. SAM C. FULLERTON — "BOB" BROWN, Herdsman — PHIL LJUNGDAHL, Manager

"Ask the Man who is Using One"